

RESOLUTION 2018-06

RESOLUTION OF ANNEXATION

Comes now the City Council for the City of Beresford, Union and Lincoln Counties, South Dakota, and having received a Petition for Annexation of certain real property into the city limits and the Beresford City Council being satisfied that said property is contiguous to the municipality and having received a petition signed by 100% of the registered voters and by owners of 100% of the value of the territory sought to be annexed into the municipality;

NOW, THEREFORE, BE IT RESOLVED that the property described as follows shall be annexed to and be incorporated into and become a part of the municipality of Beresford, Union and Lincoln Counties, South Dakota. The property so annexed is described as follows, to-wit:

A parcel to be platted and known as Lot Two (2), Block Nine (9), Lomberg's Addition, an addition in the Southeast Quarter (SE $\frac{1}{4}$ ) of Section Thirty-two (32), Township Ninety-six (96) North, Range Fifty (50) West of the 5<sup>th</sup> P.M., Lincoln County, South Dakota. (See attached parcel map)

Dated this 20th day of August, 2018.

CITY OF BERESFORD

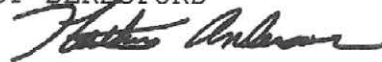

Nathan Anderson, Mayor

ATTEST:



Elaine Johnson, Finance Officer



Instrument No. 466286  
Book: 29 MISCELLANEOUS  
Page: 700

Pages: 2

2019/10/30 09:25:52 AM

REBECCA MATHIESEN, Register of Deeds  
Lincoln County, South Dakota

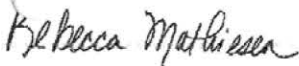

Recording Fee: \$ 30.00  
Return To: CITY OF BERESFORD

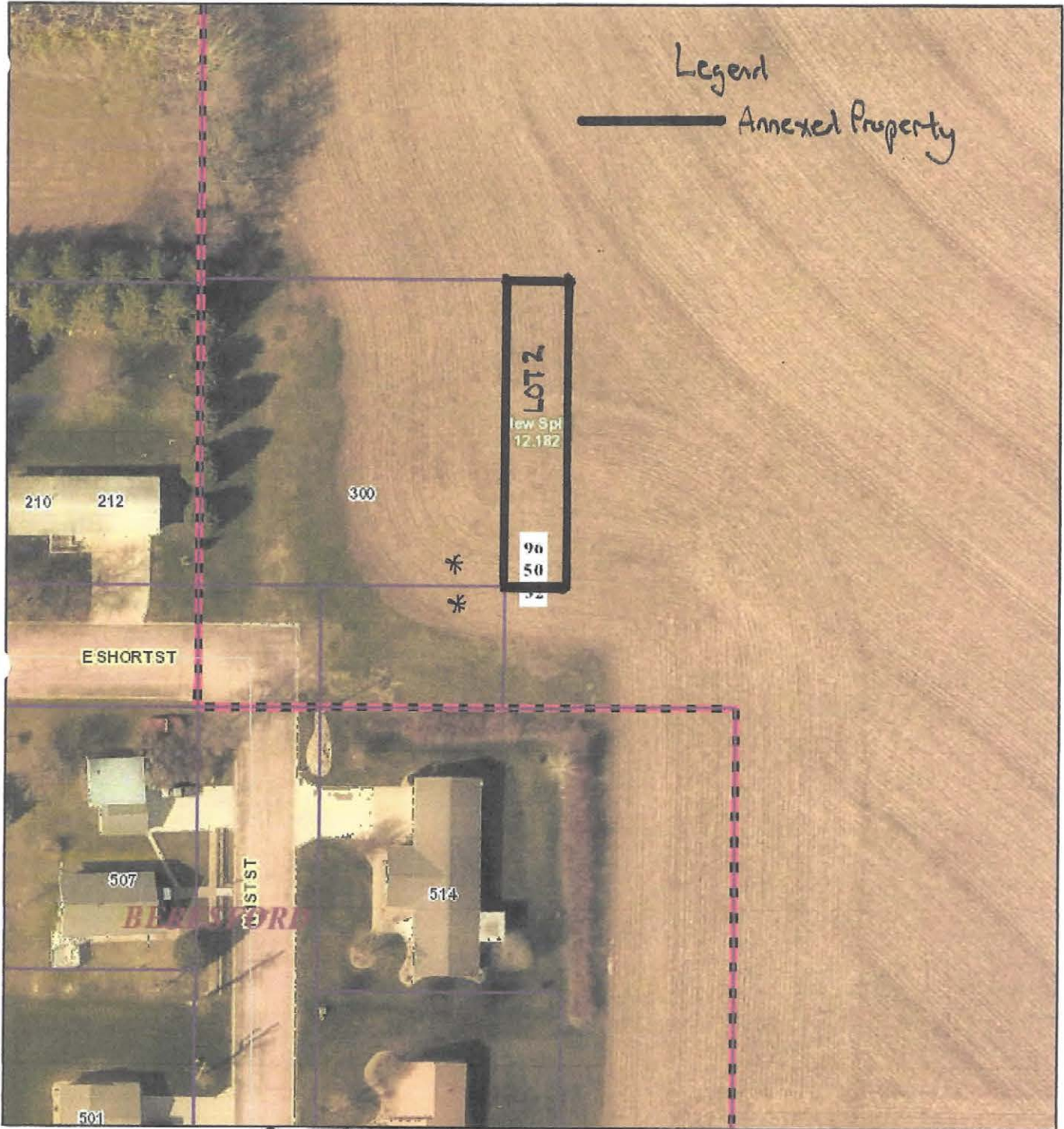

Legend  
 ——— Annexed Property

LOT 2  
 New Spl  
 12.182  
 96  
 50

Recorders Note  
 \* Annexed prior  
 Bk 29 Pg 699

10/28/2019 2:03:32 PM

- New Split
- Town Border
- Parcel

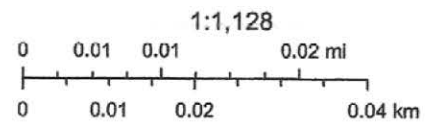

Source: Esri, DigitalGlobe, GeoEye, Earthstar Geographics, CNES/Airbus DS, USDA, USGS, AeroGRID, IGN, and the GIS User Community