

RESOLUTION 2017-05

RESOLUTION OF ANNEXATION

Comes now the City Council for the City of Beresford, Union and Lincoln Counties, South Dakota, and having received a Petition for Annexation of certain real property into the city limits and the Beresford City Council being satisfied that said property is contiguous to the municipality and having received a petition signed by 100% of the registered voters and by owners of 100% of the value of the territory sought to be annexed into the municipality;

NOW, THEREFORE, BE IT RESOLVED that the property described as follows shall be annexed to and be incorporated into and become a part of the municipality of Beresford, Union and Lincoln Counties, South Dakota. The property so annexed is described as follows, to-wit:

Lot One (1), Block Nine (9) and Tract B, all of Lomberg's Addition, an addition in the Southeast Quarter (SE $\frac{1}{4}$) of Section Thirty-two (32), Township Ninety-six (96) North, Range Fifty (50) West of the 5th P.M., Lincoln County, South Dakota.

Dated this 7th day of August, 2017.

CITY OF BERESFORD



K. James Fedderson, Mayor

ATTEST:



Elaine Johnson, Finance Officer



Instrument No. 466282
Book: 29 MISCELLANEOUS
Page: 699

Pages: 2

2019/10/30 09:19:17 AM

REBECCA MATHIESEN, Register of Deeds
Lincoln County, South Dakota

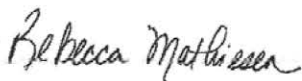

Recording Fee: \$ 30.00
Return To: CITY OF BERESFORD

Lincoln County Property Map - Resolution 2017-5

N▲

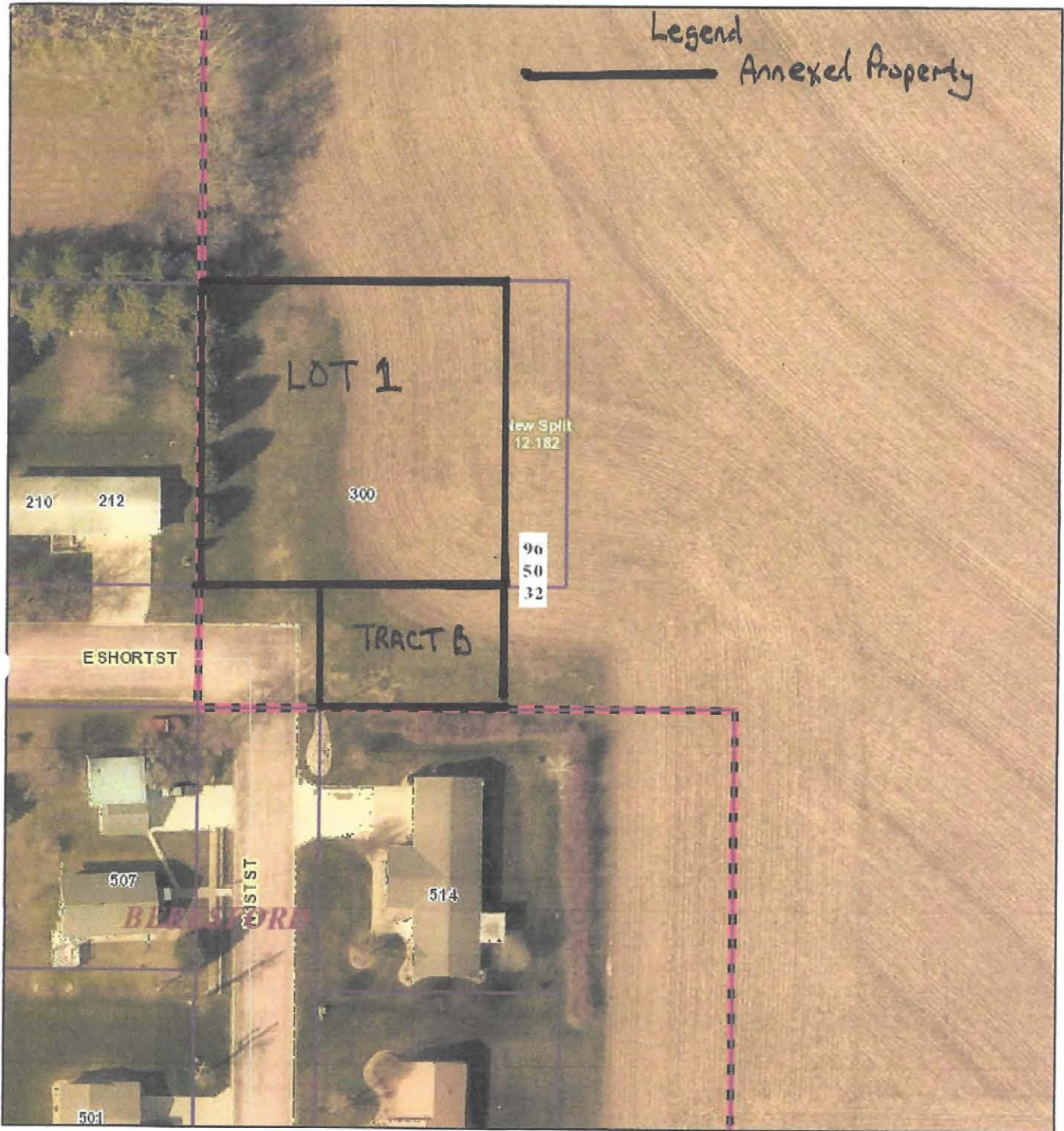

10/28/2019 2:03:32 PM

- New Split
- Town Border
- Parcel

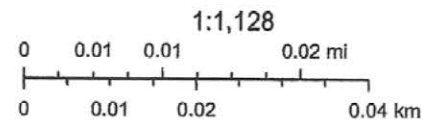

Source: Esri, DigitalGlobe, GeoEye, Earthstar Geographics, CNES/Airbus DS, USDA, USGS, AeroGRID, IGN, and the GIS User Community

RECEIVED

AUG 07 REC'D 2017

PETITION FOR ANNEXATION

We, the undersigned, being 100% of the registered voters and owners of 100% of the value of the territory sought to be annexed, do hereby petition the City of Beresford, a home rule city of Lincoln and Union Counties, South Dakota, for the annexation of the following described real property into the city limits in and for the City of Beresford:

A parcel of land which, along with annexation, shall be platted and known as:

Lot One (1), Block Nine (9) in Tract B, all of Lomberg's Addition, an addition in the Southeast Quarter (SE $\frac{1}{4}$) of Section Thirty-two (32), Township Ninety-six (96) North, Range Fifty (50) West of the 5th P.M., Lincoln County, South Dakota.

We hereby request that the City of Beresford adopt a resolution approving the annexation of this property into the city limits.

Dated this 7 day of August, 2017.

Andrew Olson
Terrence Adams