

Exhibit A



319 South Coteau Street
P.O. Box 280
Pierre, SD 57501

Phone: 605-224-5825
Fax: 605-224-7102
www.riterlaw.com

October 29, 2018

Jason Travers
Denver Rock Island Railroad
General Manager
3400 East 56th Avenue
Commerce City, CO 80022

**VIA CERTIFIED MAIL
RETURN RECEIPT REQUESTED**

Re: Notice and Application for Placement of Utility Crossings

Dear Mr. Travers:

RC Technologies, of New Effington, South Dakota, is constructing a buried fiber optic cable near the cities of New Effington, South Dakota, and Claire City, South Dakota that would cross under the railroad tracks of the Sunflour Railroad in four (4) locations. To provide upgraded telecommunications services to its customers, it will be necessary to bore and place cable within the public right of way at each crossing location.

Pursuant to SDCL § 49-16A-100.3, this letter constitutes notice of and application for crossing at the four locations described in the attached drawings. Please note that the Claire City documents include two (2) crossings.

In addition to the drawings, you will also find enclosed herein a certificate of insurance as required by SDCL § 49-16A-100.6. Because all four crossings are located within the public right-of-way, no crossing fee is required, per SDCL § 49-16A-100.5.

If you have any questions, please do not hesitate to call me.

Sincerely yours,

RITER, ROGERS, WATTIER, &
NORTHROP, LLP

By: *Darla Pollman Rogers*
Darla Pollman Rogers

Cc: Scott Bostrom

Enc: Proposed Drawings
Certificate of Insurance

Robert C. Riter, Jr
Margo D. Northrup

Darla Pollman Rogers
Lindsey Riter-Rapp
A. Jason Rumpca, Associate

Jerry L. Wattier
Kody R. Kyriss, Associate

Riter, Rogers, Wattier & Northrup, LLP

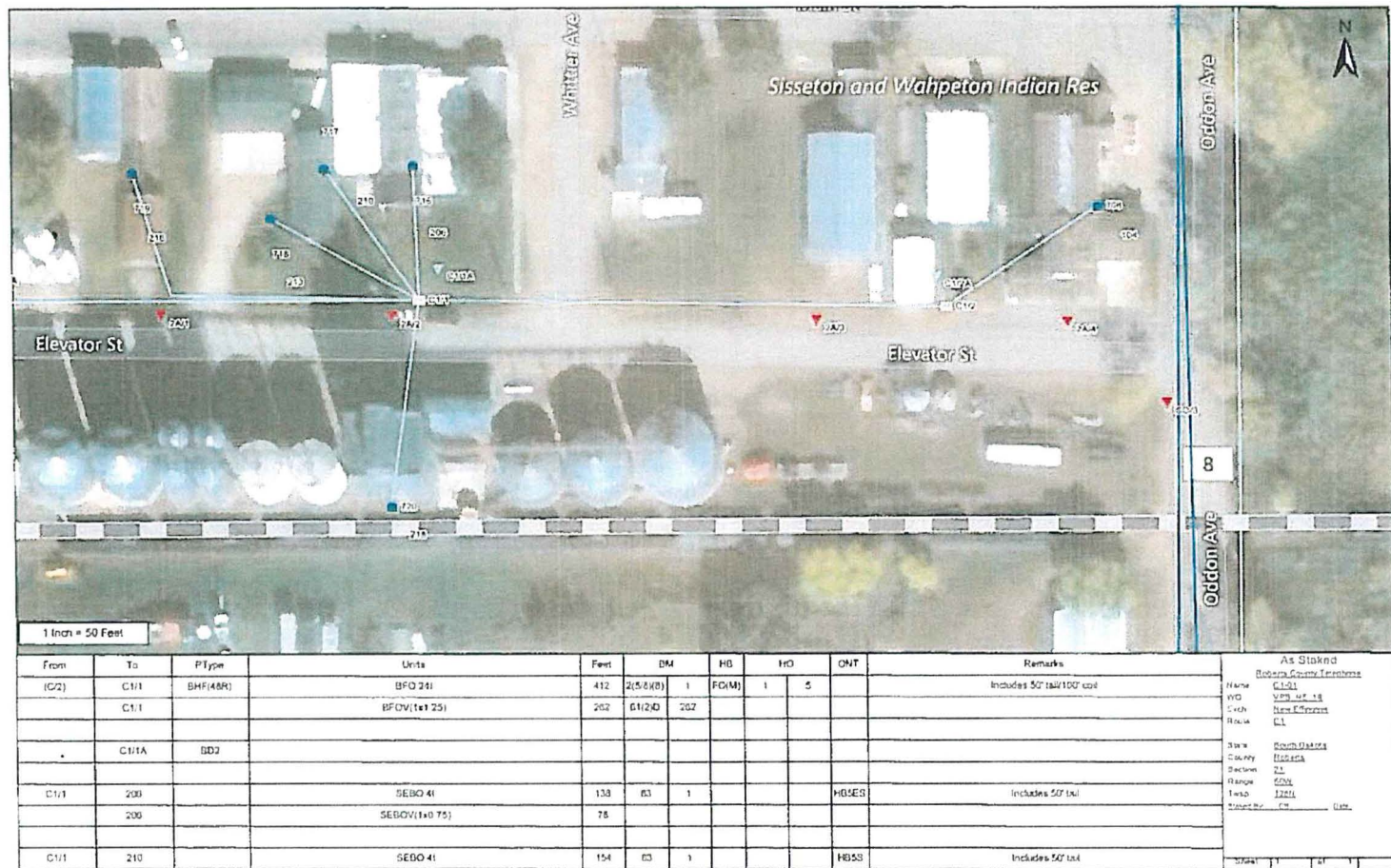

New Effington #1

From	To	PTYPE	Units	Feet	BM	HB	HO	CHT	Remarks
	210		SEBOV(1x0.75)	94					
C1/1	213		SEBO 41	158	83	1		H035	Includes 50' tail
	213		SEBOV(1x0.75)	98					
C1/1	218		SEBO 41	278	83	1		H055	Includes 50' tail
	218		SEBOV(1x0.75)	218					
C1/1	218		SEBO 41	182	83	1		H035	Includes 50' tail
	218		SEBOV(1x0.75)	122					
C1/1	C1/2	BHF(4BR)	BFO 241	405	215(8X8)	1	FO(M)	1	Includes 50' tail
	C1/2		BFOV(1x1.25)	306	61(2x0)	306			
	C1/2A	DD2							
C1/2	101		SEBO 41	168	83	1		H035	Includes 50' tail

As Staked			
Bureau County, Tennessee			
Name:	C101		
WD:	VBA 10/18		
Rich:	New Memphis		
Route:	21		
State:	South Dakota		
County:	Bakota		
Section:	21		
Range:	52W		
Town:	112N		
Quarter:	SW		
Sheet:	1	2	3

PLAN VIEW OF CROSSING

SEC 21

SEC 22

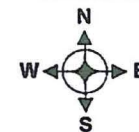
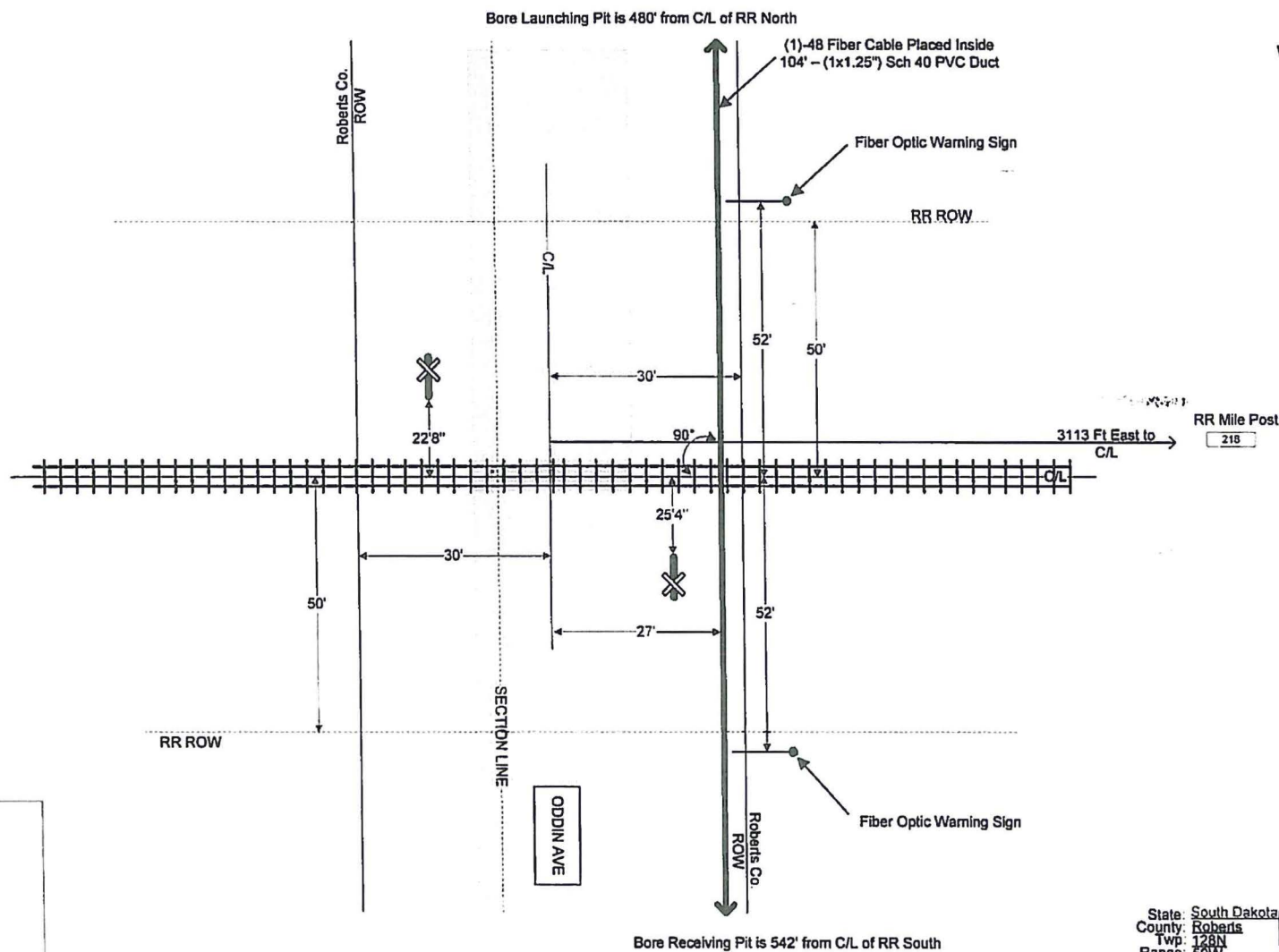

RC Technologies
 ODDIN AVE
 M.P. 218.22
 SNR RR Crossing
 DOT# 692045R
 1-605-773-3590

State: South Dakota
 County: Roberts
 Twp: 128N
 Range: 50W

Drawing Scale:
 1" = 15 Feet

PROFILE VIEW
PERMIT NO. _____
SNR CROSSING DOT #692045R

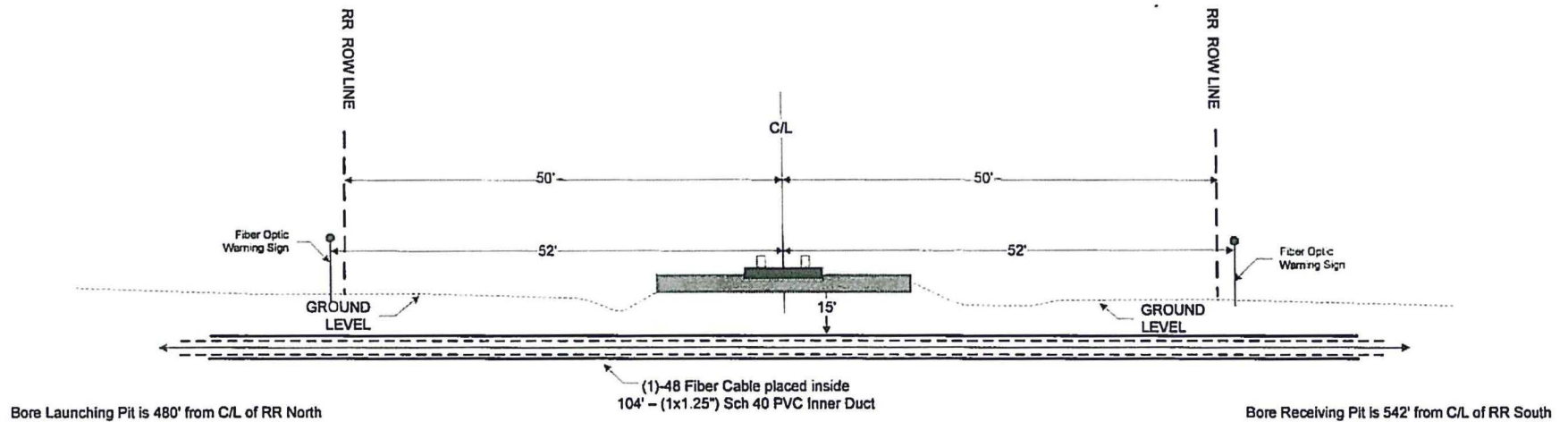

RC Technologies
ODDIN AVE
M.P. 218.22
SNR RR Crossing
DOT# 692045R
1-605-773-3590

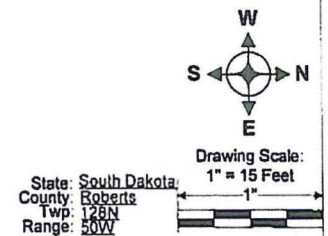

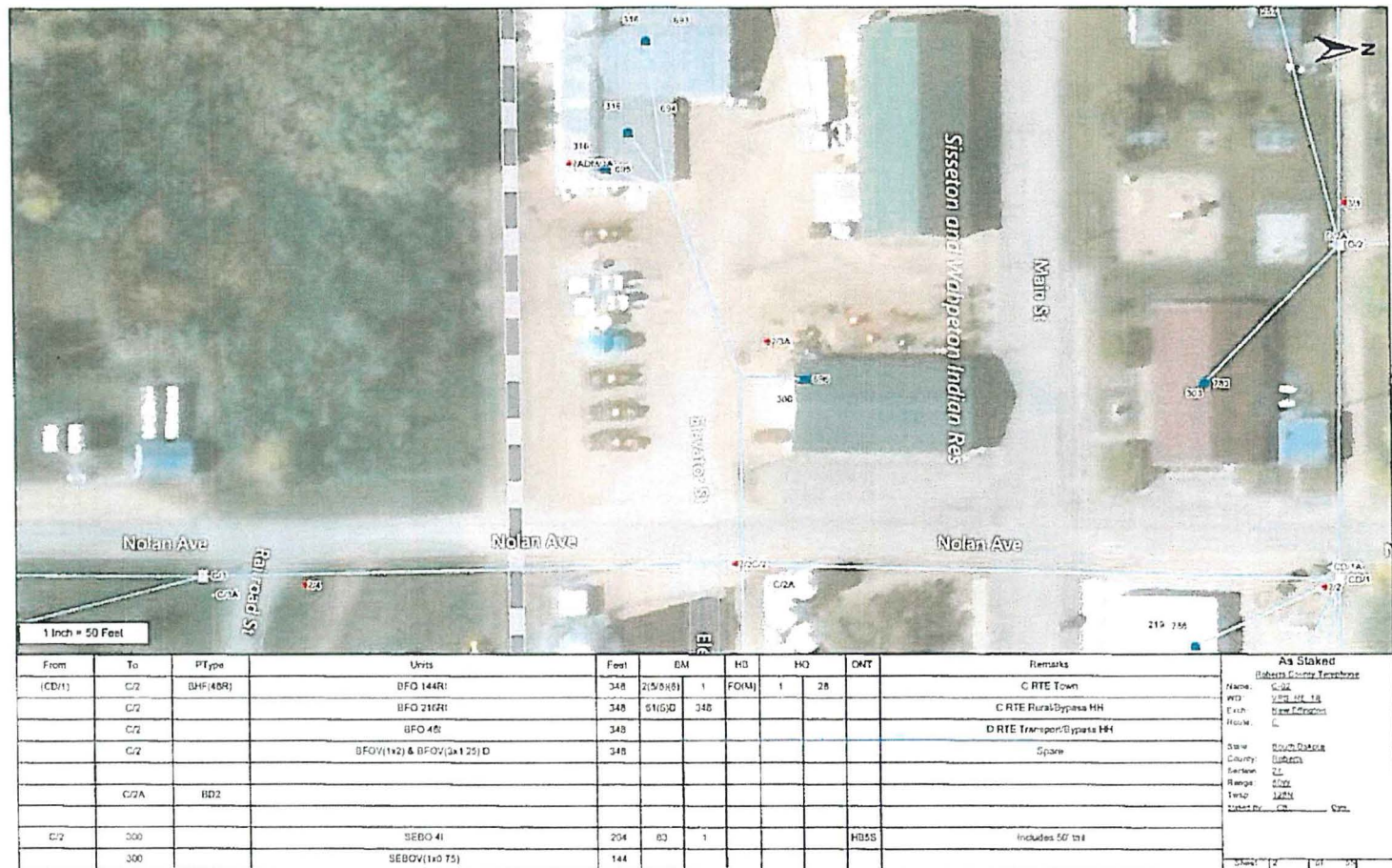

New Effington #2

PLAN VIEW OF CROSSING

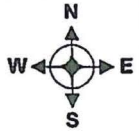
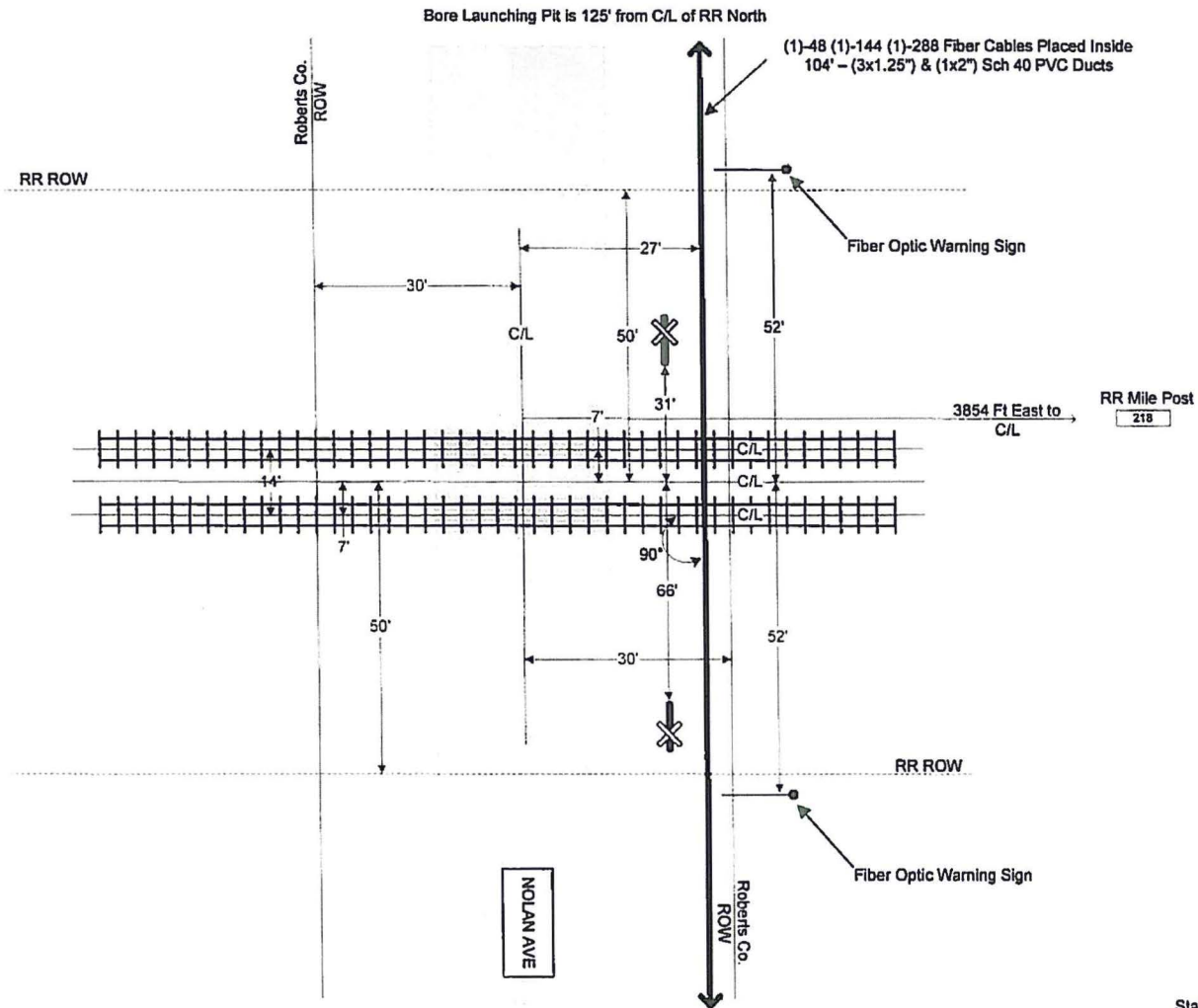

RC Technologies
Nolan Ave
M.P. 218.36
SNR RR Crossing
DOT# 692046X
1-605-773-3590

State: South Dakota
County: Roberts
Twp: 128N
Range: 50W

Drawing Scale:
1" = 15 Feet

PROFILE VIEW
PERMIT NO. _____
BNSF CROSSING DOT #692046X

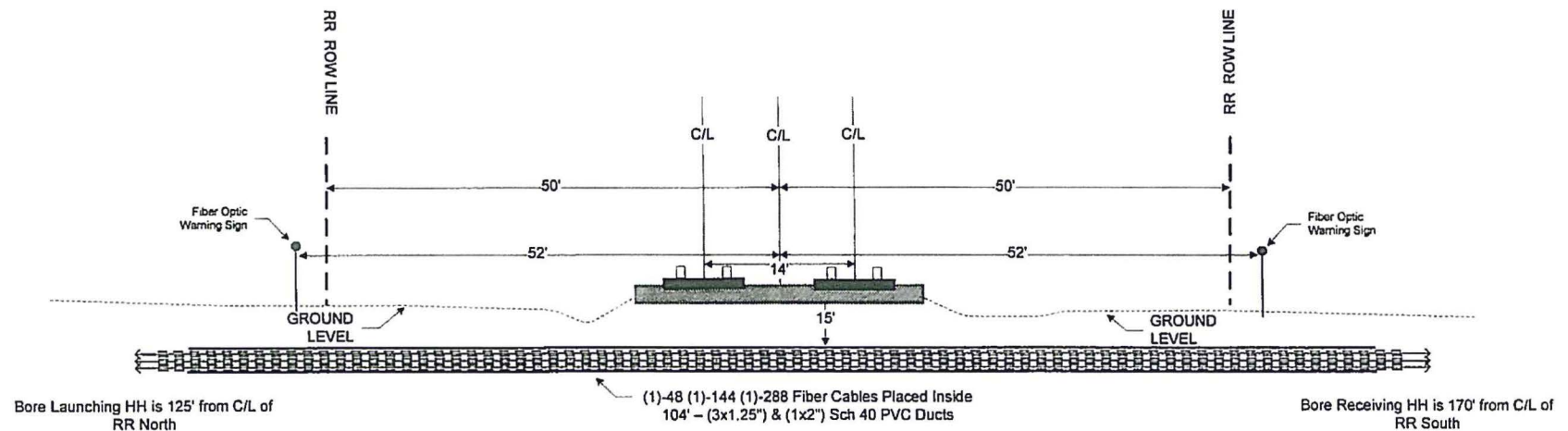

RC Technologies
Nolan Ave
M.P. 218.36
SNR RR Crossing
DOT# 692046X
1-605-773-3590



Drawing Scale:
1" = 15 Feet

State: South Dakota
County: Roberts
Twp: 128N
Range: 50W



From	To	PType	Units	Feet	BM	HD	HO	CHT	Remarks

At Stinson	
Hazardous Materials	
Name	John
DOB	1988-01-01
State	Georgia
County	Cherokee
City	Cherokee
Country	USA
Address	12345 Main St
Phone	404-123-4567
Email	john@stinson.com
Notes	

PLAN VIEW OF CROSSING

Sec 24

Sec 19

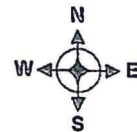
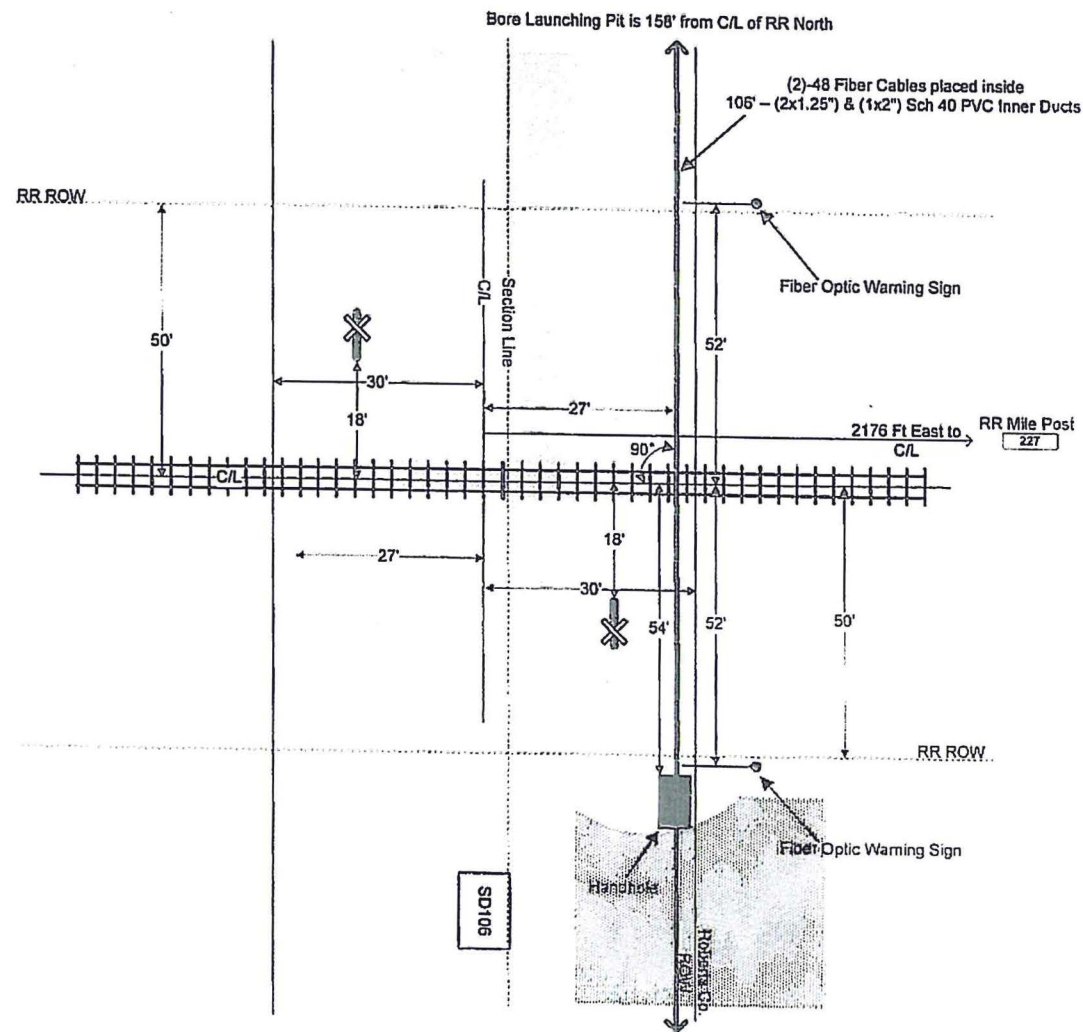

RC Technologies
SD106
M.P. 227.36
SNR RR Crossing
DOT# 692059Y
1-605-773-3590

State: South Dakota
County: Roberts
Twp: 128N
Range: 52W

Drawing Scale
1" = 15 Feet
1"

PROFILE VIEW PERMIT NO. _____ SNR CROSSING DOT #692059Y

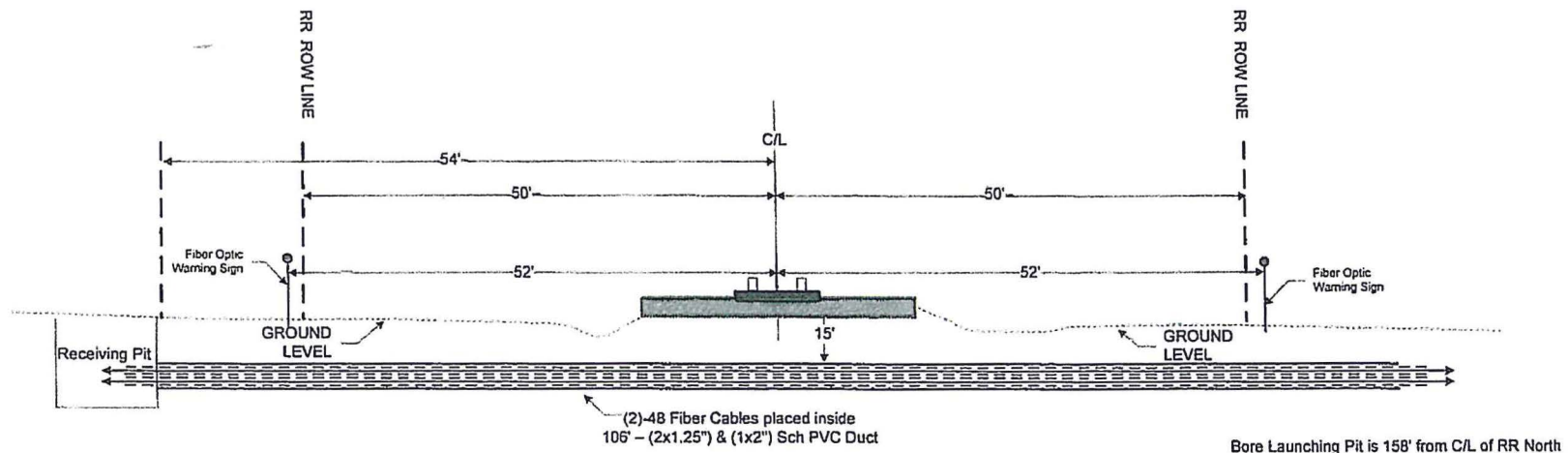

RC Technologies
 SD106
 M.P. 227.36
 SNR RR Crossing
 DOT# 692059Y
 1-605-773-3590

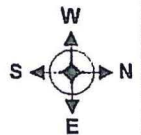

Drawing Scale:
 1" = 15 Feet

State: South Dakota
 County: Roberts
 Twp: 128N
 Range: 52W



PLAN VIEW OF CROSSING

(1)-48 (1)-72 (1)-24 Fiber Cables placed inside
104' - (3x1.25") & (1x2") Sch 40 PVC Inner Ducts

Bore Launching Pit is 100' from C/L of RR North

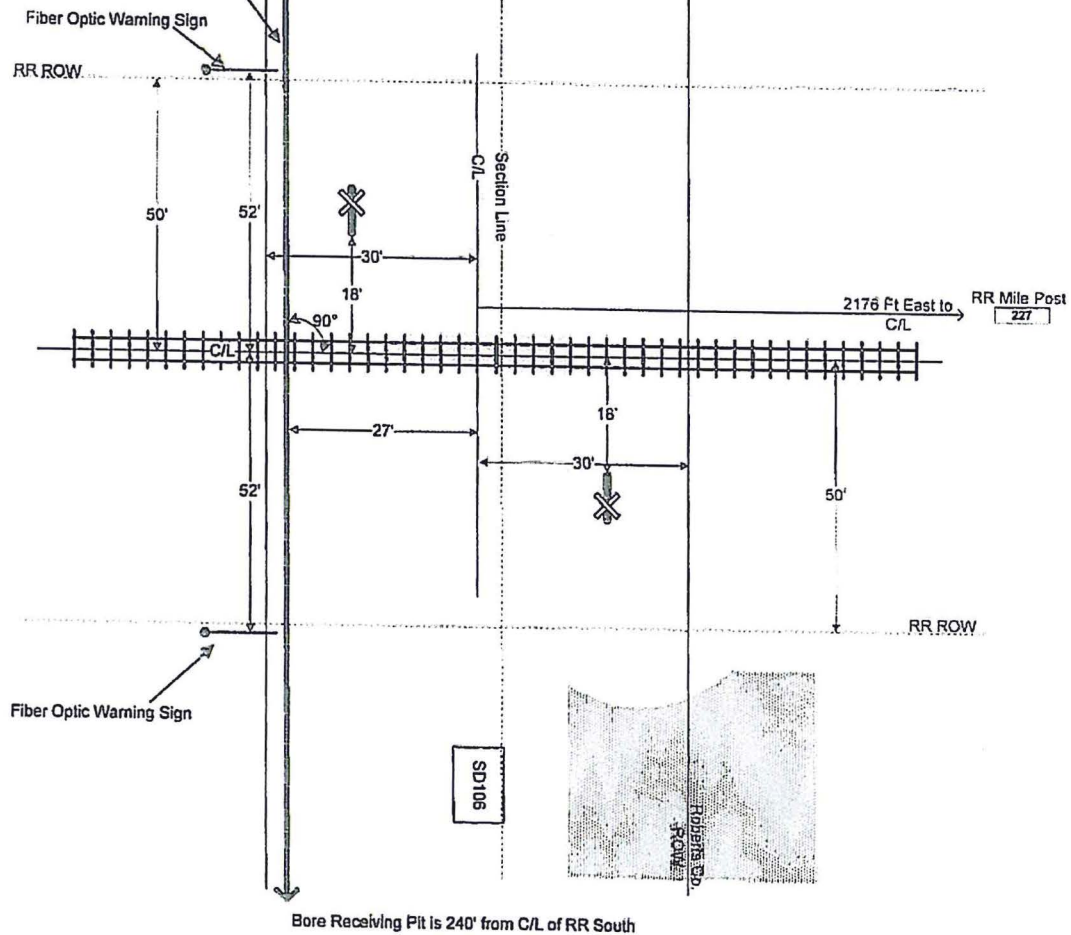

Sec 24

Sec 19

RC Technologies
SD106
M.P. 227.36
SNR RR Crossing
DOT# 692059Y
1-605-773-3590

Drawing Scale:
1" = 15 Feet
State: South Dakota
County: Roberts
Twp: 128N
Range: 52W

PROFILE VIEW
PERMIT NO. _____
SNR CROSSING DOT #692059Y

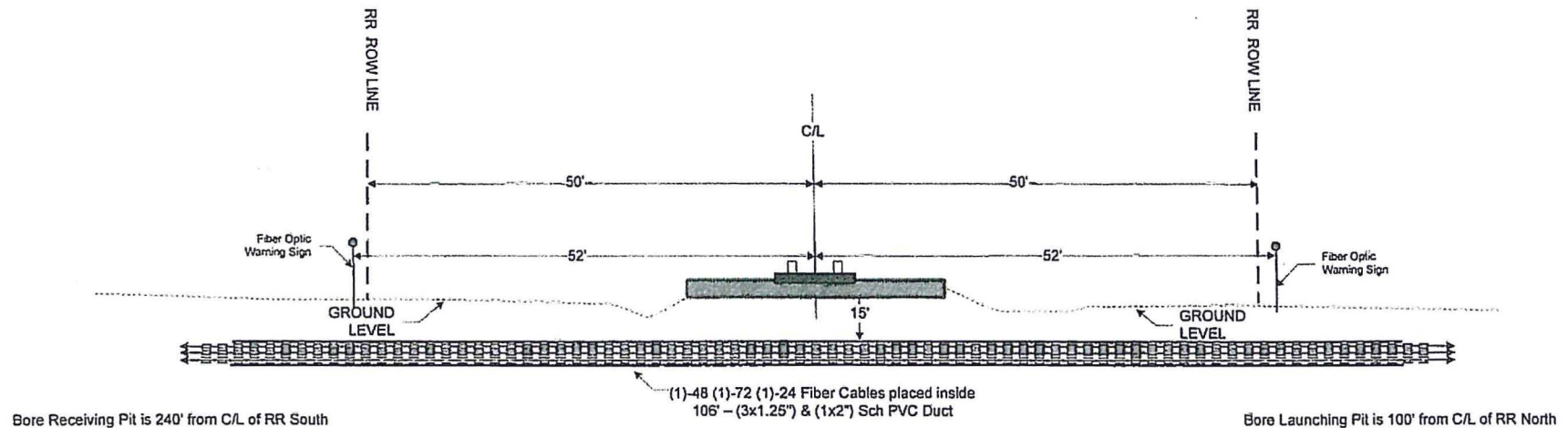

RC Technologies
SD106
M.P. 227.36
SNR RR Crossing
DOT# 692059Y
1-605-773-3590

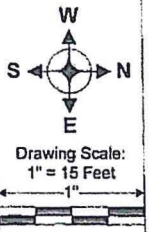

State: South Dakota
County: Roberts
Twp: 128N
Range: 22W



CERTIFICATE OF LIABILITY INSURANCE

DATE (MM/DD/YYYY)
10/29/2018

THIS CERTIFICATE IS ISSUED AS A MATTER OF INFORMATION ONLY AND CONFERS NO RIGHTS UPON THE CERTIFICATE HOLDER. THIS CERTIFICATE DOES NOT AFFIRMATIVELY OR NEGATIVELY AMEND, EXTEND OR ALTER THE COVERAGE AFFORDED BY THE POLICIES BELOW. THIS CERTIFICATE OF INSURANCE DOES NOT CONSTITUTE A CONTRACT BETWEEN THE ISSUING INSURER(S), AUTHORIZED REPRESENTATIVE OR PRODUCER, AND THE CERTIFICATE HOLDER.

IMPORTANT: If the certificate holder is an ADDITIONAL INSURED, the policy(ies) must be endorsed. If SUBROGATION IS WAIVED, subject to the terms and conditions of the policy, certain policies may require an endorsement. A statement on this certificate does not confer rights to the certificate holder in lieu of such endorsement(s).

PRODUCER UNITEL 1128 Lincoln Mall Suite 200 Lincoln NE 68508	CONTACT NAME: April Yearby PHONE (A/C, No, Ext): (402) 434-7200 FAX (A/C, No): (402) 434-7272 E-MAIL: ayearby@unitelinsurance.com ADDRESS: INSURER(S) AFFORDING COVERAGE INSURER A: National Farmers Union P & C INSURER B: The Standard Fire Ins Co INSURER C: INSURER D: INSURER E: INSURER F:	NAIC # 19070
INSURED RC Technologies, Inc. formally known as, DBA: PO Box 197 New Effington SD 57255-0197		

COVERAGES

CERTIFICATE NUMBER: 2018/2019 COI

REVISION NUMBER:

THIS IS TO CERTIFY THAT THE POLICIES OF INSURANCE LISTED BELOW HAVE BEEN ISSUED TO THE INSURED NAMED ABOVE FOR THE POLICY PERIOD INDICATED. NOTWITHSTANDING ANY REQUIREMENT, TERM OR CONDITION OF ANY CONTRACT OR OTHER DOCUMENT WITH RESPECT TO WHICH THIS CERTIFICATE MAY BE ISSUED OR MAY PERTAIN, THE INSURANCE AFFORDED BY THE POLICIES DESCRIBED HEREIN IS SUBJECT TO ALL THE TERMS, EXCLUSIONS AND CONDITIONS OF SUCH POLICIES. LIMITS SHOWN MAY HAVE BEEN REDUCED BY PAID CLAIMS.

INSR LTR	TYPE OF INSURANCE	ADDL INSD	SUBR WVD	POLICY NUMBER	POLICY EFF (MM/DD/YYYY)	POLICY EXP (MM/DD/YYYY)	LIMITS
A	<input checked="" type="checkbox"/> COMMERCIAL GENERAL LIABILITY <input type="checkbox"/> CLAIMS-MADE <input checked="" type="checkbox"/> OCCUR GEN'L AGGREGATE LIMIT APPLIES PER: <input checked="" type="checkbox"/> POLICY <input type="checkbox"/> PRO-JECT <input type="checkbox"/> LOC OTHER:			1RU0157168	1/1/2018	1/1/2019	EACH OCCURRENCE \$ 1,000,000
			DAMAGE TO RENTED PREMISES (Ea occurrence) \$ 100,000				
			MED EXP (Any one person) \$ 5,000				
			PERSONAL & ADV INJURY \$ 1,000,000				
			GENERAL AGGREGATE \$ NONE				
						PRODUCTS - COMP/OP AGG \$ 2,000,000	
						Telephone Directory E&O \$ 1,000,000	
A	AUTOMOBILE LIABILITY <input checked="" type="checkbox"/> ANY AUTO <input checked="" type="checkbox"/> ALL OWNED AUTOS <input type="checkbox"/> SCHEDULED AUTOS <input checked="" type="checkbox"/> HIRED AUTOS <input checked="" type="checkbox"/> NON-OWNED AUTOS			1RU0157168	1/1/2018	1/1/2019	COMBINED SINGLE LIMIT (Ea accident) \$ 1,000,000
			BODILY INJURY (Per person) \$				
			BODILY INJURY (Per accident) \$				
			PROPERTY DAMAGE (Per accident) \$				
			\$				
A	<input checked="" type="checkbox"/> UMBRELLA LIAB <input checked="" type="checkbox"/> OCCUR <input type="checkbox"/> EXCESS LIAB <input type="checkbox"/> CLAIMS-MADE DED <input checked="" type="checkbox"/> RETENTIONS \$ 10,000			1CB0157169	1/1/2018	1/1/2019	EACH OCCURRENCE \$ 2,000,000
			AGGREGATE \$ 2,000,000				
			\$				
B	WORKERS COMPENSATION AND EMPLOYERS' LIABILITY ANY PROPRIETOR/PARTNER/EXECUTIVE OFFICER/MEMBER EXCLUDED? (Mandatory in NH) <input type="checkbox"/> If yes, describe under DESCRIPTION OF OPERATIONS below		N/A	HCUB-7C111647-17	1/1/2018	1/1/2019	<input checked="" type="checkbox"/> PER STATUTE <input type="checkbox"/> OTH-ER
			E.L. EACH ACCIDENT \$ 500,000				
			E.L. DISEASE - EA EMPLOYEE \$ 500,000				
			E.L. DISEASE - POLICY LIMIT \$ 500,000				

DESCRIPTION OF OPERATIONS / LOCATIONS / VEHICLES (ACORD 101, Additional Remarks Schedule, may be attached if more space is required)

CERTIFICATE HOLDER

CANCELLATION

Sunflour Railroad
RR 46818 Market St.
Rosholt, SD 57260

SHOULD ANY OF THE ABOVE DESCRIBED POLICIES BE CANCELLED BEFORE THE EXPIRATION DATE THEREOF, NOTICE WILL BE DELIVERED IN ACCORDANCE WITH THE POLICY PROVISIONS.

AUTHORIZED REPRESENTATIVE

Chris Danielson/JMOHN

© 1988-2014 ACORD CORPORATION. All rights reserved.