

Copyright ©2010 Pictometry International Corp.

**R 'SURENE MORGAN FARM ADDITION  
SECTION 6-T109N-R49W**

R SURENE MORGAN FARM ADDITION  
 TO THE COUNTY OF BROOKINGS  
 NW¼ of Section 6, T 109 N, R 49 W of the 5th P.M.  
 Brookings County South DAKOTA  
 Scale 1" = 100'  
 November 4, 1979

Booi  
 Day

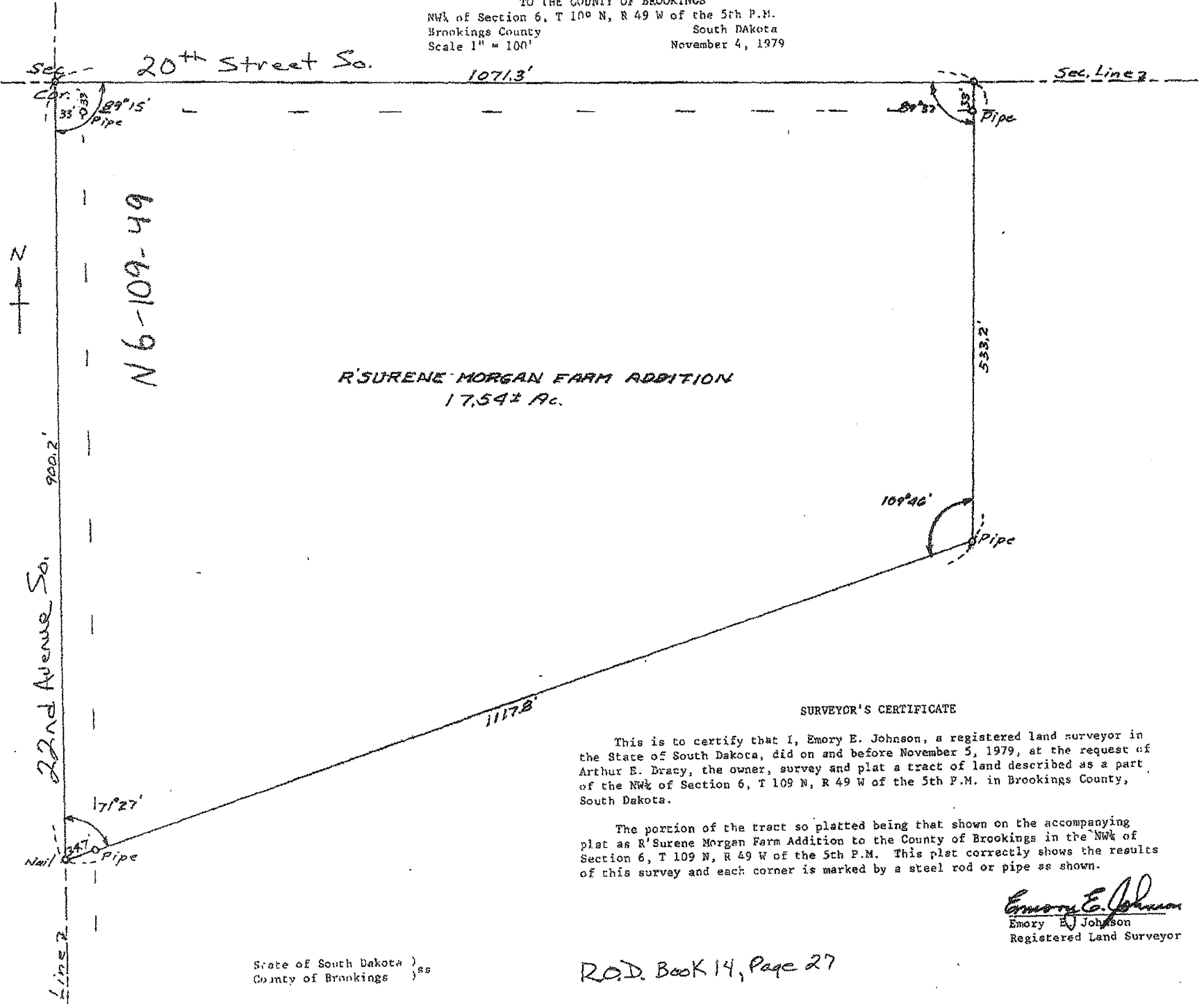

R SURENE MORGAN FARM ADDITION  
 17.54± Ac.

SURVEYOR'S CERTIFICATE

This is to certify that I, Emory E. Johnson, a registered land surveyor in the State of South Dakota, did on and before November 5, 1979, at the request of Arthur E. Dracy, the owner, survey and plat a tract of land described as a part of the NW¼ of Section 6, T 109 N, R 49 W of the 5th P.M. in Brookings County, South Dakota.

The portion of the tract so platted being that shown on the accompanying plat as R'Surene Morgan Farm Addition to the County of Brookings in the NW¼ of Section 6, T 109 N, R 49 W of the 5th P.M. This plat correctly shows the results of this survey and each corner is marked by a steel rod or pipe as shown.

*Emory E. Johnson*  
 Emory E. Johnson  
 Registered Land Surveyor

State of South Dakota }  
 County of Brookings } ss

R.O.D. Book 14, Page 27