

**SOUTH DAKOTA PUBLIC UTILITIES COMMISSION
LIFELINE/LINK UP ADVERTISING/OUTREACH
ANNUAL REPORT
JUNE 1, 2011**

Company: Farmers Mutual Telephone Company
Address: 301 2nd Street South
PO Box 368
Bellingham, Minnesota 56212
Telephone number: 320-568-2105
Company contact: Kris Radermacher
Study Area Code: 361389

Lifeline/Link Up Advertising/Outreach Activities

- X _____ Advertise in media of general distribution.* (See attached Exhibit A.)
- X _____ Letter to existing and new customers regarding the availability of Lifeline/Link Up.* (See attached Exhibit B.)
- X _____ Company's Lifeline/Link Up information in directory.
- _____ Company's Lifeline/Link Up information available on Company website. (_____)
- X _____ Company's information posted on USAC website.
- X _____ Other (describe): DISTRIBUTED IN OUR NEWSLETTER
- _____
- _____

* Required

Ortonville Independent

PO Box 336

Ortonville, MN 56278 PH: 320-839-6163

PLEASE RETURN FOR PROPER CREDIT

Statement/Invoice**Bill To**

FARMERS MUTUAL TELEPHONE CO. & FEDE...
PO BOX 156
CHOKIO, MN 56221

*correct
service*

Date	Amount Due
04/15/11	\$320.80

Date	Description	Amount	Balance
01/31/11	Balance forward		238.00
02/08/11	INV #32418 - 7" LEGAL - LIFELINE LINKUP - FARMERS MUTUAL TELEPHONE	80.50	318.50
02/08/11	INV #32419 - 7" LEGAL - FARMERS MUTUAL TELEPHONE COOP UNIVERSAL SERVICE ADVERTISING	80.50	399.00
02/22/11	INV #32700 - AG PAGE AD FOR FEDERATED	44.00	443.00
02/22/11	INV #32736 - 12" ARTS AND ACADEMICS	72.00	515.00
02/23/11	INV #32754 - AG PAGE AD FOR FEDERATED	33.00	548.00
02/23/11	PMT #034139	-238.00	310.00
02/28/11	INV #32864 - CLASSIFIED AD - HELP WANTED - 2 WEEKS - 76 WORDS OVER 25 LIMIT (FARMERS MUTUAL TELE COMP.)	60.40	370.40
03/01/11	INV #32922 - CHURCH PAGE - 1/2 YEAR FOR FARMERS MUTUAL	125.00	495.40
03/14/11	INV #33129 - CLASSIFIED AD - SERVICE COORDINATOR FOR FEDERATED TELEPHONE - 2 WEEKS	58.40	553.80
03/28/11	PMT	-310.00	243.80
03/29/11	INV #33394 - AG PAGE AD FOR FEDERATED	44.00	287.80
03/29/11	INV #33395 - AG PAGE AD FOR FEDERATED	33.00	320.80
	<p>Fed. 91.40</p> <p>FARMER 320.40 = 311.80</p> <p>6/1/02 11-10-11</p>		

Current	1-30 Days Past Due	31-60 Days Past Due	61-90 Days Past Due	OVER 90 Days Past Due	Amount Due
\$320.80	\$0.00	\$0.00	\$0.00	\$0.00	\$320.80

AFFIDAVIT OF PUBLICATION

STATE OF MINNESOTA)
)ss
 COUNTY OF BIG STONE)

Suzette Kaercher-Blake, being duly sworn, on oath says that she is the publisher or authorized agent and employee of the publisher of the newspaper known as The Ortonville Independent and has full knowledge of the facts which are stated below:

(A) The newspaper has complied with all the requirements constituting qualification as a qualified newspaper, as provided by Minnesota Statute 331A.02, 331A.07, and other applicable laws, as amended.

(B) The printed Lifeline Linkup

which is attached was cut from the columns of said newspaper, and was printed and published once each week, for 1 successive weeks; it was first published on Tuesday, the 8 day of Feb, 2011, and was thereafter printed and published on every Tuesday to and including the _____ day of _____;

and printed below is a copy of the lower case alphabet from A to Z, both inclusive, which is hereby acknowledged as being the size and kind of type used in the composition and publication of the notice:

abcdefghijklmnopqrstuvwxyz

By: Suzette Kaercher Blake

Title: Editor

Subscribed and sworn to before me on
 this 23rd day of February, 2011,

Linda Hofhenke

Notary Public



RATE INFORMATION

- (1) Lowest classified rate paid by commercial users for comparable space \$13.80 per inch - (line, word or inch rate)
- (2) Maximum rate allowed by law for the above matter \$13.80 per inch - (line, word or inch rate)
- (3) Rate actually charged for the above matter \$11.50 per inch - (line, word or inch rate)

Farmers Mutual Telephone Company Universal Service Advertising

Description of Available Services and Rates:

Farmers Mutual Telephone Company Available Services

Farmers Mutual Telephone Company offers the following local exchange telecommunications services to all consumers throughout its serving area:

- Voice grade access to the public switched network;
- Local exchange service including an amount of local usage free of per minute charges under a flat rated local service package;
- Dual tone multi-frequency signal;
- Single party service;
- Access to emergency service;
- Access to operator services;
- Access to interexchange service;
- Access to directory assistance; and
- Toll blocking without charge to qualified low income customers.

Basic, local exchange residential monthly service rates, excluding EAS rates, are as follows: \$10.00

Subsidized discounts are available to customers meeting certain low income criteria. Information concerning these plans is available from your Farmers Mutual Telephone Company representative at 1-800-692-0021

Geographic Areas Where Services Are Available: Farmers Mutual Telephone Company offers service in the following exchanges:

Bellingham (320-568)
Marietta (320-668)

Cerro Gordo (320-752)
West Marietta (605-678)

AFFIDAVIT OF PUBLICATION

STATE OF MINNESOTA)
)ss
 COUNTY OF BIG STONE)

Suzette Kaercher-Blake, being duly sworn, on oath says that she is the publisher or authorized agent and employee of the publisher of the newspaper known as The Ortonville Independent and has full knowledge of the facts which are stated below:

(A) The newspaper has complied with all the requirements constituting qualification as a qualified newspaper, as provided by Minnesota Statute 331A.02, 331A.07, and other applicable laws, as amended.

(B) The printed Universal Service Advertising

which is attached was cut from the columns of said newspaper, and was printed and published once each week, for 1 successive weeks; it was first published on Tuesday, the 8 day of February, 2011, and was thereafter printed and published on every Tuesday to and including the _____ day of _____;

and printed below is a copy of the lower case alphabet from A to Z, both inclusive, which is hereby acknowledged as being the size and kind of type used in the composition and publication of the notice:

abcdefghijklmnopqrstuvwxyz

By: Suzette Kaercher-Blake
 Title: Editor

Subscribed and sworn to before me on
 this 23rd day of February, 2011.

Linda Hofhenke
 Notary Public



RATE INFORMATION

- (1) Lowest classified rate paid by commercial users for comparable space \$13.80 per inch - (line, word or inch rate)
- (2) Maximum rate allowed by law for the above matter \$13.80 per inch - (line, word or inch rate)
- (3) Rate actually charged for the above matter \$11.50 per inch - (line, word or inch rate)

Do You Qualify for Assistance?



If you participate in certain low-income programs, you may be eligible for telephone payment assistance.

Lifeline

Provides a monthly discount to eligible customers on their telephone bill.

Link Up

Lowers the cost eligible customers pay for connecting new service at home.

For more information, visit our office, e-mail, or call us. A customer service representative can answer your questions and help determine whether you qualify.

farmers@farmerstel.net

320-568-2105

www.farmerstel.net



STATEMENT

THE APPLETON PRESS
 241 WEST SNELLING AVENUE
 APPLETON, MN 56208
 PH. 320-289-1323

DATE
 01/28/11

TO:

Farmers Mutual Telephone Co.
 Donna Eul
 PO Box 156
 Chokio, MN 56221

PLEASE DETACH AND RETURN THIS PORTION WITH YOUR PAYMENT

AMOUNT DUE	AMOUNT ENC.
------------	-------------

\$82.50

DATE	TRANSACTION	AMOUNT	BALANCE		
12/29/10	Balance forward		45.00		
01/14/11	PMT #13740	-45.00	0.00		
01/19/11	6" Legal-Universal Service Advertising	30.00	30.00		
01/19/11	10.5" Legal-Lifeline LInk-Up	52.50	82.50		
OK FMTC de 2-2-11					
CURRENT	1-30 DAYS PAST DUE	31-60 DAYS PAST DUE	61-90 DAYS PAST DUE	OVER 90 DAYS PAST DUE	AMOUNT DUE
82.50	0.00	0.00	0.00	0.00	\$82.50

PRINTER'S AFFIDAVIT OF PUBLICATION**DATE:** January 19, 2011**STATE OF MINNESOTA,**

s.s.

County of Swift

PUBLISHER: Ehrenberg Publishing Inc., of Appleton**NAME OF PUBLICATION:** The Appleton Press

The above being duly sworn that this publication conforms to the legal requirements of M.S.A. 1953, Sections 331.02 and 331.06

abcdefghijklmnopqrstuvwxyz 0123456789

That the above alphabet herein printed is the size and kind that has been used to print the legal or official matter hereto attached, was cut from the columns of the above publication and was printed and published in the above publication on the following days and dates:

Day of the Week	Month	Day	Year
<u>Wednesday</u>	<u>January</u>	<u>19</u>	<u>2011</u>

That the hereto attached material measures as follows:

<u>6</u>	Inch Composition	<u>1</u> time(s) at	_____	\$ <u>30.00</u>
_____	Lines extra composition	<u>0</u> time(s) at	_____	\$ _____
Total				\$ <u>30.00</u>

Farmers Mutual Telephone Company Universal Service Advertising

Description of Available Services and Rates:

Farmers Mutual Telephone Company Available Services
Farmers Mutual Telephone Company offers the following local exchange telecommunications services to all consumers throughout its serving area:

- Voice grade access to the public switched network;
- Local exchange service including an amount of local usage free of per minute charges under a flat rated local service package;
- Dual tone multi-frequency signal;
- Single party service;
- Access to emergency service;
- Access to operator services;
- Access to interexchange service;
- Access to directory assistance; and
- Toll blocking without charge to qualified low income customers.

Basic, local exchange residential monthly service rates, excluding EAS rates, are as follows: \$10.00

Subsidized discounts are available to customers meeting certain low income criteria. Information concerning these plans is available from your Farmers Mutual Telephone Company representative at 1-800-692-0021

Geographic Areas Where Services Are Available: Farmers Mutual Telephone Company offers service in the following exchanges:

Bellingham (320-568)	Cerro Gordo (320-752)
Marietta (320-668)	West Marietta (605-678)

Leslie K. Ehrenberg
Signature - Publisher or Printer in Charge

Subscribed and sworn to before me this 19th of January, 2011

Leslie K. Ehrenberg
Notary Public, Swift County, Minnesota
My Commission Expires: Jan 31, 2015

LESIE K. EHRENBURG
NOTARY PUBLIC-MINNESOTA
My Comm. Exp. Jan 31, 2015

PRINTER'S AFFIDAVIT OF PUBLICATION**DATE:** January 19, 2011**STATE OF MINNESOTA,**

s.s.

County of Swift

PUBLISHER: Ehrenberg Publishing Inc., of Appleton**NAME OF PUBLICATION:** The Appleton Press

The above being duly sworn that this publication conforms to the legal requirements of M.S.A. 1953, Sections 331.02 and 331.06

abcdefghijklmnopqrstuvwxyz 0123456789

That the above alphabet herein printed is the size and kind that has been used to print the legal or official matter hereto attached; was cut from the columns of the above publication and was printed and published in the above publication on the following days and dates:

Day of the Week	Month	Day	Year
<u>Wednesday</u>	<u>January</u>	<u>19</u>	<u>2011</u>

That the hereto attached material measures as follows:

<u>10.5</u>	Inch Composition	<u>1</u> time(s) at	_____	\$ <u>52.50</u>
_____	Lines extra composition	<u>0</u> time(s) at	_____	\$ _____
Total				\$ <u>52.50</u>

Do You Qualify for Assistance?

Lifeline

Link-Up

If you participate in certain low-income programs, you may be eligible for telephone payment assistance.

Lifeline

Provides a monthly discount to eligible customers on their telephone bill.

Link Up

Lowers the cost eligible customers pay for connecting new service at home.

For more information, visit our office, e-mail, or call us. A customer service representative can answer your questions and help determine whether you qualify.

farmers@farmerstel.net

320-568-2105

www.farmerstel.net



Leslie K. Ehrenberg
Signature - Publisher or Printer in Charge

to before me this 19th of January, 2011

Leslie K. Ehrenberg
Notary Public, Swift County, Minnesota
My Commission Expires: Jan. 31, 2015

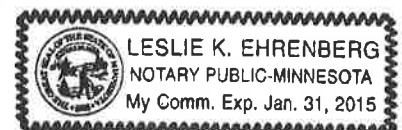

IMPORTANT NOTICE

Under a law the Telephone Assistance Plan (TAP) eligibility requirement, which, also, updates the Federal Lifeline Credit program requirement, changes the offer of telephone assistance to the subscriber at their primary residence. From here forward, annually you must provide proof of eligibility to receive the monthly credit to your phone bill. You are now eligible for TAP if you provide proof of participation in:

- Medicaid/Medical Assistance (MA)
- Food Support (food stamps)
- Low-Income Home Energy Assistance Program (LIHEAP)
- Supplemental Security Income (SSI)
- Federal Public Housing Assistance or Section 8 Assistance
- National School Free Lunch Program
- Bureau of Indian Affairs General Assistance
- Tribally Administered Temporary Assistance for Needy Families (TANF)
- Tribal Administered Head Start (for those meeting income qualifying standard)

If you do not participate in any program listed above, but your income is at or below 135% (\$12,920) of the Federal Poverty Guideline please attach one of the following documents:

- Last year's State, Federal or Tribal Tax Return
- 3 Consecutive Months of Most Recent Paycheck Stub
- Veterans Administration Benefits Statement
- Unemployment/Workmen's Compensation Statement
- Child Support Document
- Current Annual Income Statement from Employer
- Social Security Benefits Statement
- Retirement/Pension Benefit Statement
- Divorce Decree
- Other

NOTE CHANGE OF REQUIREMENTS: If you currently receive a TAP/Lifeline Credit on your primary residence telephone billing, please provide Farmers Mutual Telephone Company with current proof of eligibility based on above listed criteria. Farmers Mutual is now required to gather this proof on an annual basis.

If you no longer receive benefits from any of the programs listed above or have not provided Farmers Mutual with proof of eligibility you will no longer receive TAP/Federal Lifeline Credit discount after December 31, 2010. Your January 10, 2011 billing will no longer reflect the discount. However, an Application may be completed and proof of eligibility provided at the FMTC office any time during the calendar year.

If you have questions about the changes to the TAP/Federal Lifeline Credit Program, please call the SD Public Utilities Commission at 1-800-332-1782 or Farmers Mutual Telephone Company at 320/568-2105.

Farmers Mutual Telephone Company Management

South Dakota Telephone Service Discount Application

Use this application to apply for Link-Up and Lifeline
(Please Print)

Name _____
(Last) (First) (Middle)

Address _____
(Street) (City) (State) (Zip)

Check Box that best describes where you live:

☐ I live on a reservation

☐ I do not live on a reservation

Telephone Number (existing service):
MUST be in applicant's name

(____) ____-____
Area code & 7-digit number

Telephone Number where you can be:
Reached or receive messages

(____) ____-____
Area code & 7-digit number

Name of your local telephone company _____

No. of people living in your household _____

- ☐ **I receive benefits from the following program(s): Check all that apply and attach proof of participation**
- | | |
|---|---|
| <input type="radio"/> Medicaid/Medical Assistance | <input type="radio"/> Tribally Administered Temporary Assistance for Needy Families (TANF) |
| <input type="radio"/> Federal Public Housing Assistance or Section 8 Assistance | <input type="radio"/> Food Support (food stamps) |
| <input type="radio"/> Supplemental Security Income (SSI) | <input type="radio"/> Low-Income Home Energy Assistance (LIHEAP) |
| <input type="radio"/> National School Free Lunch Program | <input type="radio"/> Tribal Administered Head Start (for those meeting income qualifying standard) |
| <input type="radio"/> Bureau of Indian Affairs General Assistance | |
- 2. I do not participate in any program listed above BUT and my income is at or below 135% of Federal Poverty Guideline. Please attach one of the documents below if you did not check any boxes in #1.**
- | | |
|---|---|
| <input type="radio"/> Last year's State, Federal or Tribal Tax Return | <input type="radio"/> Child Support Document |
| <input type="radio"/> 3 consecutive months of most recent paycheck stub | <input type="radio"/> Current annual income statement from employer |
| <input type="radio"/> Veterans Administration Benefits Statement | <input type="radio"/> Social Security Benefits Statement |
| <input type="radio"/> Unemployment/Workmen's Compensation Statement | <input type="radio"/> Retirement/Pension Benefit Statement |
| | <input type="radio"/> Divorce Decree |
| | <input type="radio"/> Other |

I agree to notify the telephone company when I no longer participate in any of the above qualifying programs or my income rises above 135% of the Federal Poverty Guideline. I certify under penalty of perjury the above information is true. I have read the information on this application and understand I must meet one of the criteria above to receive telephone service discounts on my primary telephone line.

Applicant Signature _____

Social Security Number _____

Date _____

I am an "Authorized Representative" for this applicant and am submitting this form on behalf of this customer. I am willing to assist this applicant in seeking telephone service discounts.

Print "Authorized Representative" name _____

Daytime Phone Number _____

Date _____

Complete Application • • Attach Proof of Income Documents

FARMERS MUTUAL TELEPHONE COMPANY
PO BOX 368
BELLINGHAM, MN 56212

320-568-2105 PHONE

320-568-2200 FAX

Email: farmers@farmerstel.net

Website: www.farmerstel.net

ABOUT MINNESOTA RELAY

Minnesota Relay is a free service providing full telephone accessibility to persons who are deaf, deaf/blind, hard-of-hearing, or speech-disabled. A specially trained communication assistant (CA) facilitates the telephone conversation between a person who has hearing loss or a speech disability and a hearing person. Calls can be made to anywhere in the world (long distance charges apply), 24 hours a day, 365 days a year, with no restrictions on the number, length or type of calls. All calls are strictly confidential and no records of any conversations are maintained.

Minnesota Relay is administered by the Telecommunication Access Minnesota (TAM) program within the Minnesota Department of Commerce. The Minnesota Relay center is located in Moorhead, MN. Minnesota Relay and associated outreach services are provided to the state under contract with Communication Service for the Deaf.

Minnesota Relay is funded through a monthly surcharge on each wired and wireless telephone access line in the state.

For specific instructions on placing or receiving a Minnesota Relay call, please see the instructions on page 9 of this directory or visit the Minnesota Relay website at www.mnrelay.org.

Minnesota Telephone Assistance Plan

The Minnesota Telephone Assistance Plan (TAP) may provide eligible persons with a credit of up to \$1.75 per month on their phone bills. You are eligible for the assistance if participating in one or more of the following programs:

- * Medical Assistance (MA)
- * Food Support (food stamps)
- * Minnesota Family Investment Program (MFIP)
- * Low-Income Home Energy Assistance Program (LIHEAP)
- * Supplemental Security Income (SSI)
- * Federal Public Housing Assistance
- * National School Free Lunch Program
- * Under 135% of Federal Poverty level

If you do not qualify under the above criteria, but live on a federally recognized reservation, you can also qualify if you participate in one of the following:

- * Bureau of Indian Affairs General Assistance
- * Tribally Administered Temporary Assistance for Needy Families
- * Head Start (only for those meeting the income qualifying standard)
- * National School Lunch Program's free lunch program

If you are participating in one or more of these programs, you may certify eligibility by completing an application, providing proof of eligibility for benefit, and submitting it to our business office. Please contact our business office for an application.

Federal Lifeline Plan

You may qualify for a monthly federal Lifeline credit on your telephone bill if you are receiving benefits under one or more of the following programs: Medicaid, Food Stamps, Supplemental Security Income (SSI), Federal Public Housing Assistance, Low-Income Home Energy Assistance Program, or the National School Free Lunch Program.

If you are participating in one or more of these programs, you may certify eligibility by completing an application, providing proof of eligibility for benefit, and submitting it to our business office. Please contact our business office for an application.

For Lifeline Information and applications:

**Farmers Mutual
Telephone Company
Customers**
Call 1-800-692-0021

**Federated Telephone
Customers**
Call 1-800-374-7133

**Valley Telephone
Company Customers**
Call 1-866-290-1729



Grow With Us

The Home Page

Current Topics

MTA's 2011 "Day on the Hill" a Success

Thank You for
Visiting Us at the
2011 Spring Expo at
the Lee Community
Center in Morris

Spring Expo Winners

2 Months High-Speed Data
John Stock (Correll)

2 Months Cable TV
Ken Van Horn (Morris)

Calendar

April 12:	Farmers Mutual Annual Meeting
April 22:	Good Friday Offices Closed
April 24:	Easter
April 27:	Administrative Professional's Day
June 2011:	Federated Annual Meeting

On January 25 & 26, 2011, representatives from Farmers Mutual and Federated Telephone, joined more than 70 MTA members in St. Paul to educate lawmakers on issues affecting rural telcos. "This is a very important year at the legislature for the MTA," commented MTA President/CEO Brent Christensen, "with the overwhelming number of new legislators in both the House and Senate we needed this opportunity to develop new relationships and begin the education process."

The main message to legislators was about access. This issue is being teed up once again by the long distance industry and is carefully tucked away within a proposal to reduce telecom regulation. "While we don't have any problem with the deregulation portions of the AT&T proposal," stated MTA Chief Lobbyist Mike Ahern, "we have to make sure legislators are aware that the access piece of their proposal would seriously affect MTA members' ability to continue the great work they are doing to deploy broadband in rural Minnesota."

Other MTA legislative initiatives were discussed with legislators. They include MTA bills that address issues with consumer rights dealing with retransmission agreements between over-the-air television broadcasters and multi-video distribution providers, education tax credits for broadband, tax credits for businesses that develop and implement telework programs and for business expenses relating to teleworkers, and a legislative resolution to Congress on the National Broadband Plan.

Legislators Hold Town Hall Meeting

Torrey Westrom, District 11A Representative, and Bill Ingebretson, District 11 Senator, met with local residents at a town hall meeting on February 25, 2011.

The town hall meeting was held in the Federated Telephone boardroom in Chokio, Minnesota. Community members were able to join in discussions regarding legislative issues with Westrom and Ingebretson.



Pictured: (Back L-R) Lynn Swenson, Kevin Beyer, Gerald Stensrud, Senator Gary Kubby. (Front L-R) Karin Jahnke, Richard Bjornjeld, Dave Falness.

Phone Discount for Low Income

Lifeline

Link-Up

There are several programs that provide assistance with paying your phone bill. The Lifeline program is federally funded and will provide a credit of up to \$9.13 each month on your phone bill. To be eligible, you must be enrolled in one of the following public assistance programs or have an income at or below 135% of the federal poverty guidelines to be eligible

- Medicaid/Medical Assistance
- Food Support (Food Stamps)
- Minnesota Family Investment Program (MFIP)
- Supplemental Security Income (SSI)
- Federal Public Housing Assistance
- Low Income Home Energy Assistance (LIHEAP)

If you qualify for a Lifeline credit, you will also qualify for the Telephone Assistance Plan (TAP). This program offers a monthly discount on your phone bill, as well.

For more information or an application, please contact our office by dialing 611 from your home phone or you can find the office numbers on the back page of this newsletter.

135% of the 2011 Federal Poverty Income Guidelines

Household Size	Income
1	\$14,702
2	\$19,859
3	\$25,016
4	\$30,173
5	\$35,330
Each Additional Person	\$ 5,157

FEDERAL SURCHARGES TO DECREASE EFFECTIVE APRIL 1, 2011

Effective April 1, 2011, the amount of the Federal Universal Service Charge (FUSC) appearing on your bill each month will change as a result of a decrease in the Federal Communications Commission's (FCC's) universal service contribution factor from 15.5% to 14.9%. The new FUSC amount is calculated by multiplying the FCC's universal service contribution factor against your interstate access service charges. The federal universal service fund program is designed to help keep local telephone service rates affordable for all customers, in all areas of the United States.

Call Before You Dig "It's the Law"



Simply Dial 811

Simply Dial 811 from your telephone.
Remember to call 48 hours before you dig.
South Dakota: 1-800-781-7474

Important Phone Numbers:

Farmers Mutual Telephone 320-568-2105

Federated Telephone

Chokio Office 320-324-7111

Morris Office 320-585-4875

Minnesota Attorney

General's Office 1-800-657-3787

Minnesota Public

Utilities Commission.....1-800-657-3782

Minnesota Department of Commerce

Telecommunications Division.....1-651-296-7107

Better Business Bureau.....1-800-646-6222

Federal Communications

Commission.....1-888-225-5322

Administrative Professional's Day
April 27, 2011

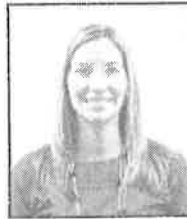

Thank You
for all your hard work
& dedication throughout
the year!

Top: (L-R) Tammy, Karin,
Kris, Shelley.
Bottom: (L-R) Jeri, Rusty,
Jackie, Tammy.

FOR SALE
1965 3020 John Deere Tractor
with Cab, Loader and Snow Blower
For Sale by Sealed Bids

6846.8 Hours
Gasoline
3020 Basic Row Crop Tractor
Power Shift Transmission
7' New Idea 2 Stage Snow Blower

* Mail sealed bids by April 17, 2011 to Federated Telephone, PO Box 156, Chokio, MN 56221
The Board reserves the right to refuse any and/or all bids.

Tired of Writing Checks?

Just complete the information below and return it to our office to have your payment deducted from an account automatically each month. You will still receive a statement in the mail each month for your records.

Name: _____

Account #: _____

Social Security #: _____

Automatic Bank Payment - Please Attach Voided Check

Checking: _____ Savings: _____

Name of Financial Institution _____

Address of Financial Institution _____

City _____ State _____ Zip _____

Bank Routing # _____

Bank Account # _____

Automatic Credit Card Payment

Visa: _____ Mastercard: _____

Credit Card # _____

Expiration Date _____

Zip Code (Where statements are mailed) _____

I authorize Farmers/Federated and the bank/credit card named below to initiate variable electronic payments from my bank or credit card to Farmers/Federated for my monthly bills. This authority will remain in effect until I notify Farmers/Federated in writing to cancel and/or of any bank account changes. I understand this notification will need to be made 30 days prior to the date of the cancellation or to change the account information to afford all parties involved reasonable opportunity to handle the cancellation or change.

Signature _____



FARMERS MUTUAL
Telephone Company

PO Box 368
Bellingham, MN 56212

Federated
TELEPHONE

PRESORTED
FIRST CLASS MAIL
U.S. POSTAGE PAID
BELLINGHAM, MN
56212
PERMIT NO. 1

Inside This Issue

- MTA Day on the Hill
- Spring Expo Winners
- Lifeline
- FUSC Decreasing
- Call Before You Dig
- Town Hall Meeting Held
- Administrative Professionals
- Directory Additions

Local Commitment. Global Solutions.

Directory additions

Chokio

M. Kolden 324-7186
Andrew Ritter..... 324-7316

Cerro Gordo

Ray & Derek Cornelisen..... 752-4253

Danvers

Brad Showalter..... 567-2295

Hancock

Dennis Bye..... 392-5823
Anthony Hoberg..... 392-6282
Rebecca Kannegiesser 392-5544
Asael Garcia Mayorga 392-5452

Milan

Gary Kleven 734-4723

Morris

Advanced Cleaning Service..... 589-2240
Andrea Bergstrom 585-6485
Dick Bluth..... 589-1879
Peter & Siobhan Bremer 589-2982
Nicole Koser 585-4010
Dale Peterson Insurance & Real Estate
..... 589-4060
Morris Dental Clinic 589-2161
Helen Staples 589-1499
L.M. Stock 585-6467
Paul & Patty Watzke 589-2626

Farmers Mutual

PO Box 368
301 2nd Street South
Bellingham, MN 56212
320-568-2105
farmers@farmerstel.net
www.farmerstel.net

Federated Telephone

Main Office:

PO Box 156
405 2nd Street East
Chokio, MN 56221
320-324-7111
emailftc@fedtel.net
www.fedtel.net

Satellite Office:

PO Box 107
508 Atlantic Ave.
Morris, MN 56267
320-585-4875
morrisftc@fedtel.net
www.fedtel.net

Office Hours:

Monday - Friday
7:00 a.m. - 4:30 p.m.