

Old Boundary

New Boundary

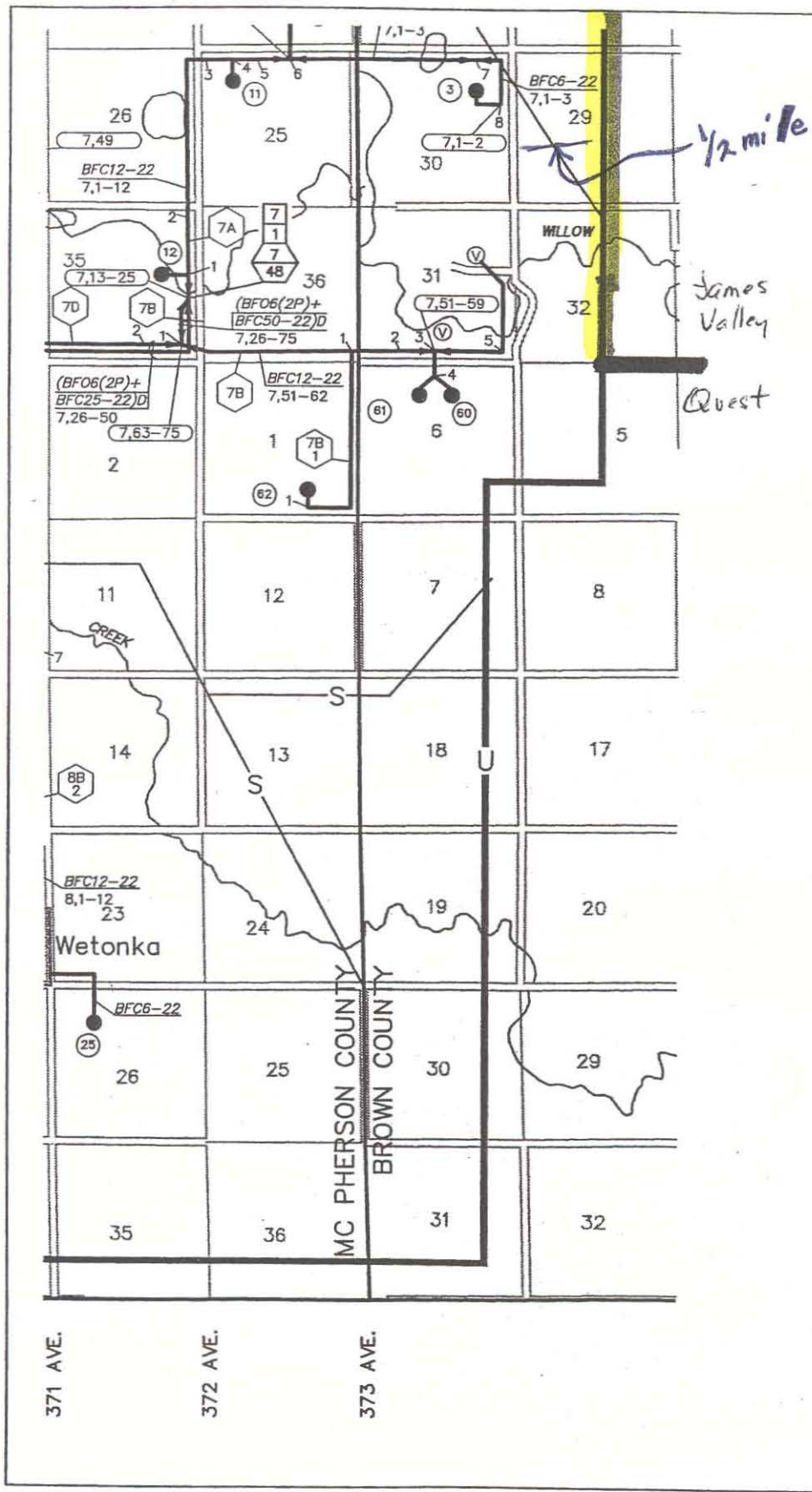



PROPOSED BOUNDARY CONCURRENCE:

*[Signature]*

John Tormoehlen  
 General Manager  
 Valley Telecommunications  
 Cooperative Assn., Inc.

9-20-07  
 Date

*[Signature]*

James Groft  
 GM/CEO  
 James Valley Telecommunications

9/20/07  
 Date

 FINLEY ENGINEERING COMPANY, INC. P.O. BOX 1698 - Bismarck, ND 58502			LEOLA EXCHANGE EAST BOUNDARY			
			Valley Telecommunications Cooperative Association Herreid, South Dakota SD509			
REVISION	DATE	CHANGE OR ADDITION	DWN BY:	KR	DATE:	
KAR	4/6/07	Added Exchange View Layout			4/6/07	
			DWG NO:		SHEET: 3 OF 3	