

Old Boundary

New Boundary

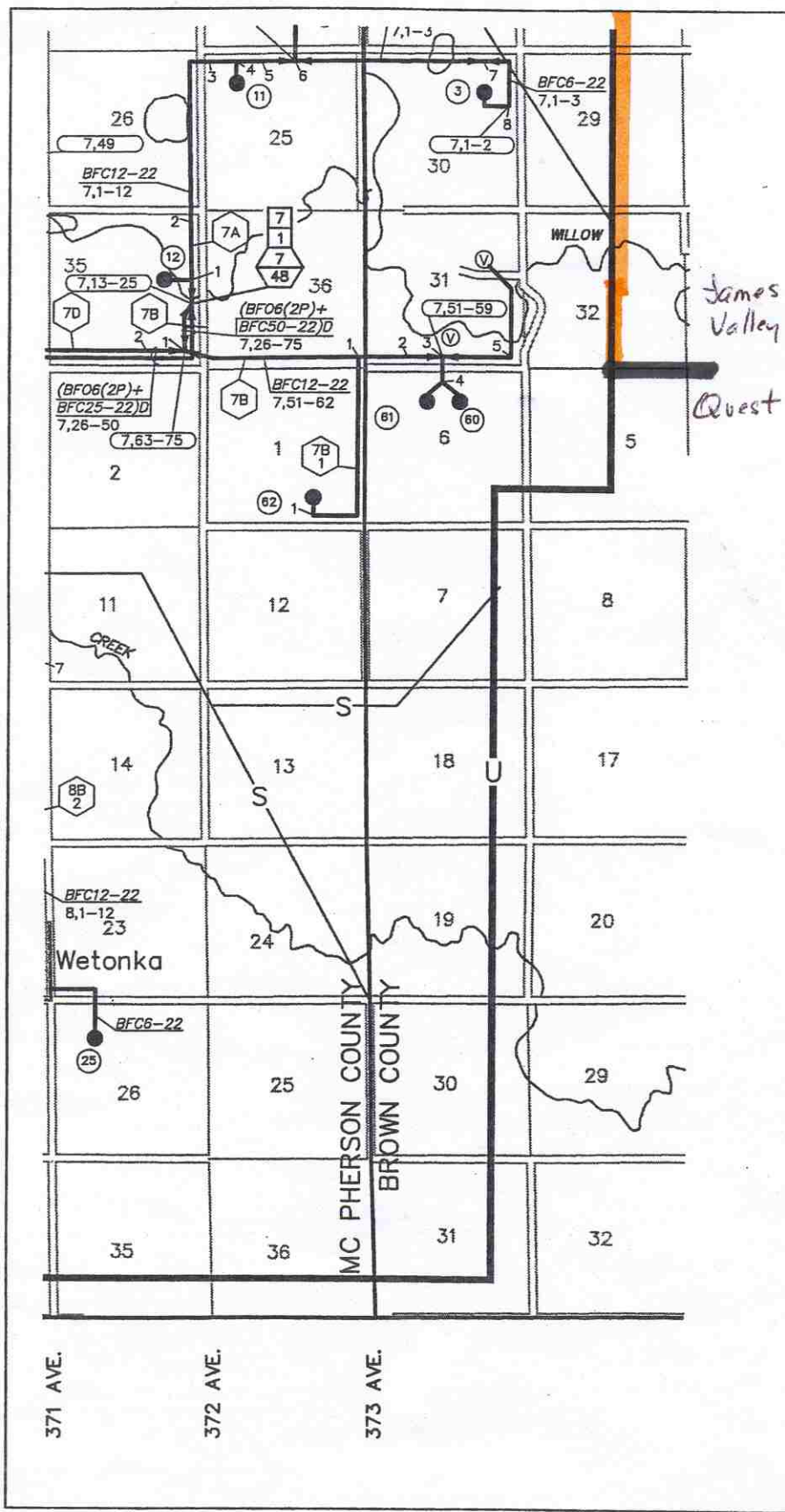



PROPOSED BOUNDARY CONCURRENCE:

[Signature]
 John Tormoehlen
 General Manager
 Valley Telecommunications
 Cooperative Assn., Inc.

9-20-07
 Date

[Signature]
 James Groft
 GM/CEO
 James Valley Telecommunications

9/20/07
 Date

 FINLEY ENGINEERING COMPANY, INC. P.O. BOX 1698 - Bismarck, ND 58502			LEOLA EXCHANGE EAST BOUNDARY Valley Telecommunications Cooperative Association Herreid, South Dakota SD509		
KAR	4/6/07	Added Exchange View Layout	KR	4/6/07	
			DWG NO:	SHEET:	3 OF 3