

PAS 1

Old Boundary

new Boundary

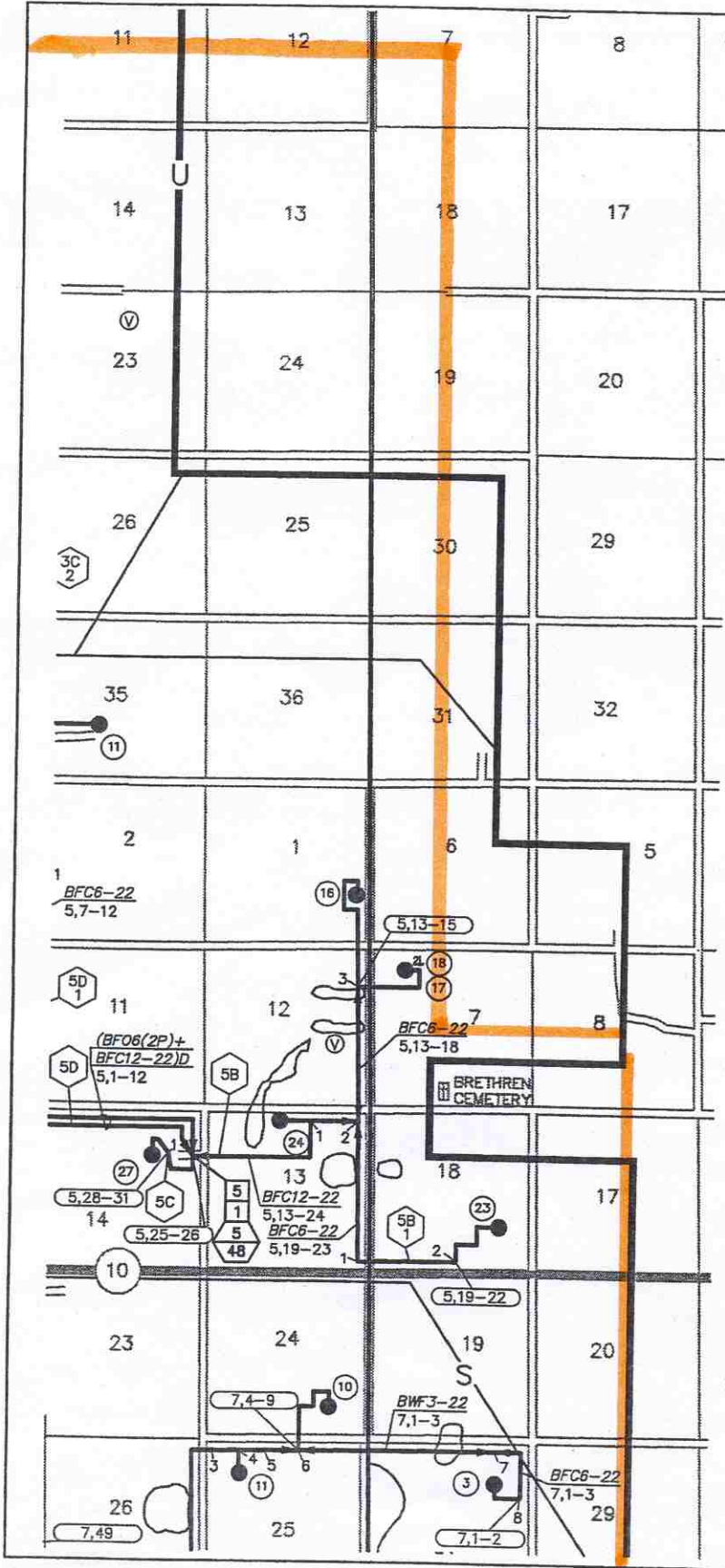





PROPOSED BOUNDARY CONCURRENCE:

  
 \_\_\_\_\_  
 John Tormoehlen  
 General Manager  
 Valley Telecommunications  
 Cooperative Assn., Inc.

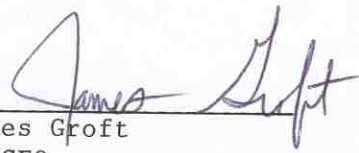
9-20-07  
 \_\_\_\_\_  
 Date

  
 \_\_\_\_\_  
 James Groft  
 GM/CEO  
 James Valley Telecommunications

9/26/07  
 \_\_\_\_\_  
 Date

 <b>FINLEY ENGINEERING COMPANY, INC.</b> P.O. BOX 1698 - Bismarck, ND 58502			<b>LEOLA EXCHANGE EAST BOUNDARY</b>				
			Valley Telecommunications Cooperative Association Herreid, South Dakota SD509			DWN BY:	KR
REVISION	DATE	CHANGE OR ADDITION	DWG NO:			SHEET:	2 OF 3
KAR	4/6/07	Added Exchange View Layout					