

Page 16

Old Boundary

new Boundary

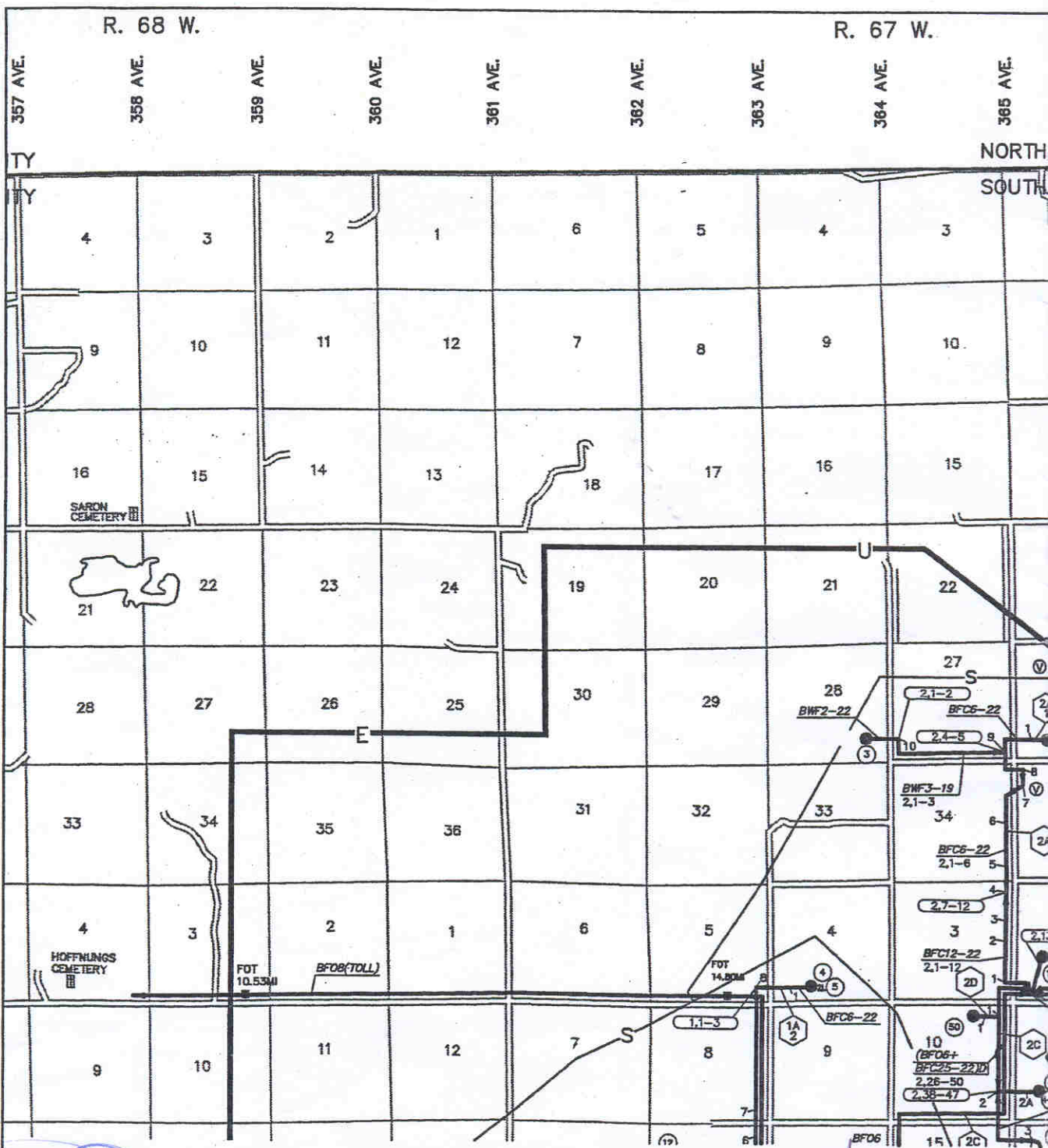

PROPOSED BOUNDARY CONCURRENCE:

*(Handwritten signature)*  
 \_\_\_\_\_  
 John Tormoehlen  
 General Manager  
 Valley Telecommunications Cooperative Assn, Inc

9-20-07

Date

*(Handwritten signature)*  
 \_\_\_\_\_  
 James Groft  
 GM/CEO  
 James Valley Telecommunications

9/26/07

Date

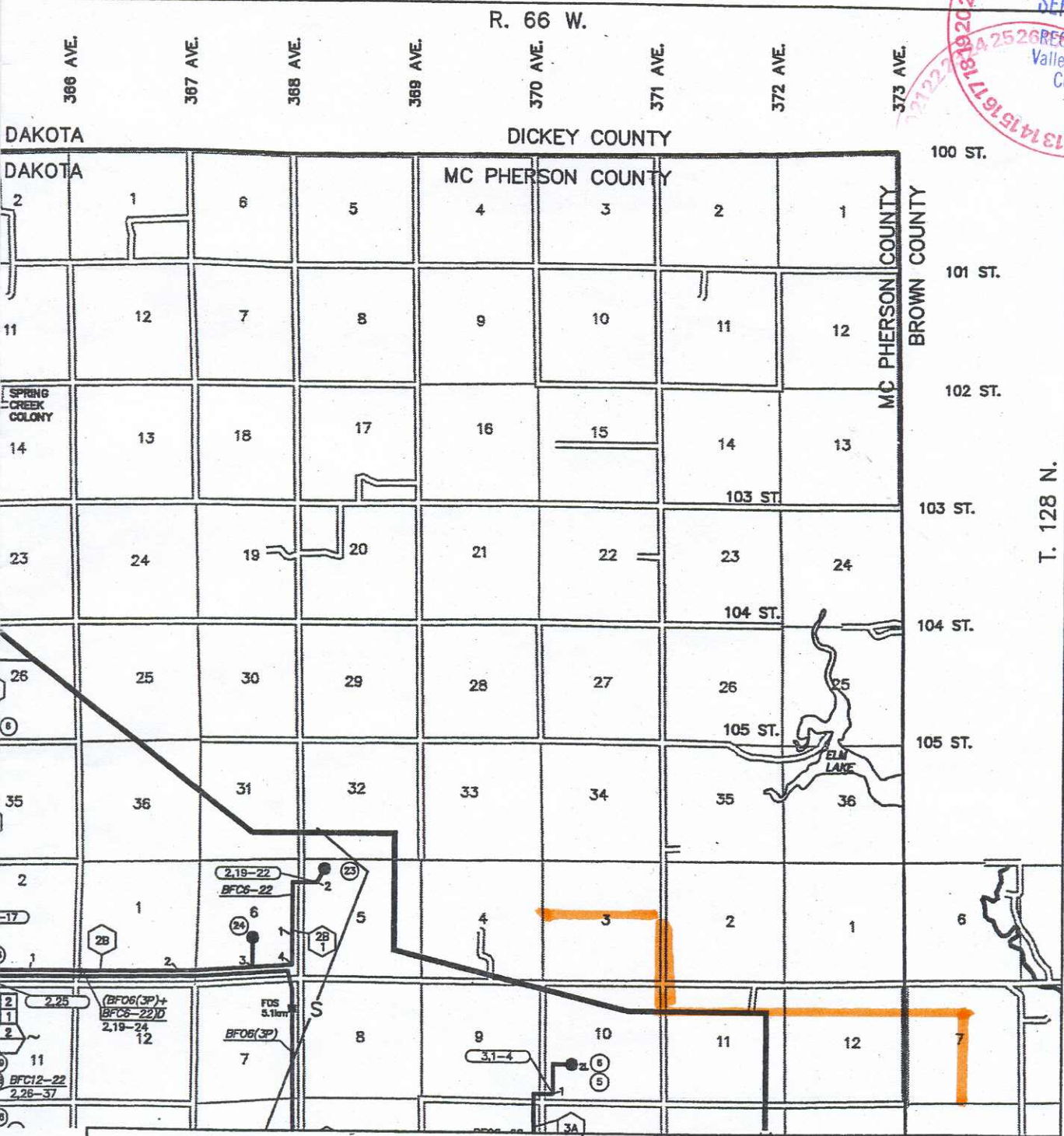

**FINLEY ENGINEERING COMPANY, INC.**  
 P.O. BOX 1698 - Bismarck, ND 58502

**LEOLA EXCHANGE NORTH BOUNDARY**

Valley Telecommunications Cooperative Association  
 Herreid, South Dakota  
 SD509

REVISION	DATE	CHANGE OR ADDITION
KAR	4/6/07	Added Exchange View Layout

DWN BY:	KR	DATE:	4/6/07
DWG NO:		SHEET:	1 OF 3