

Pass
5

Old Boundary

New Boundary

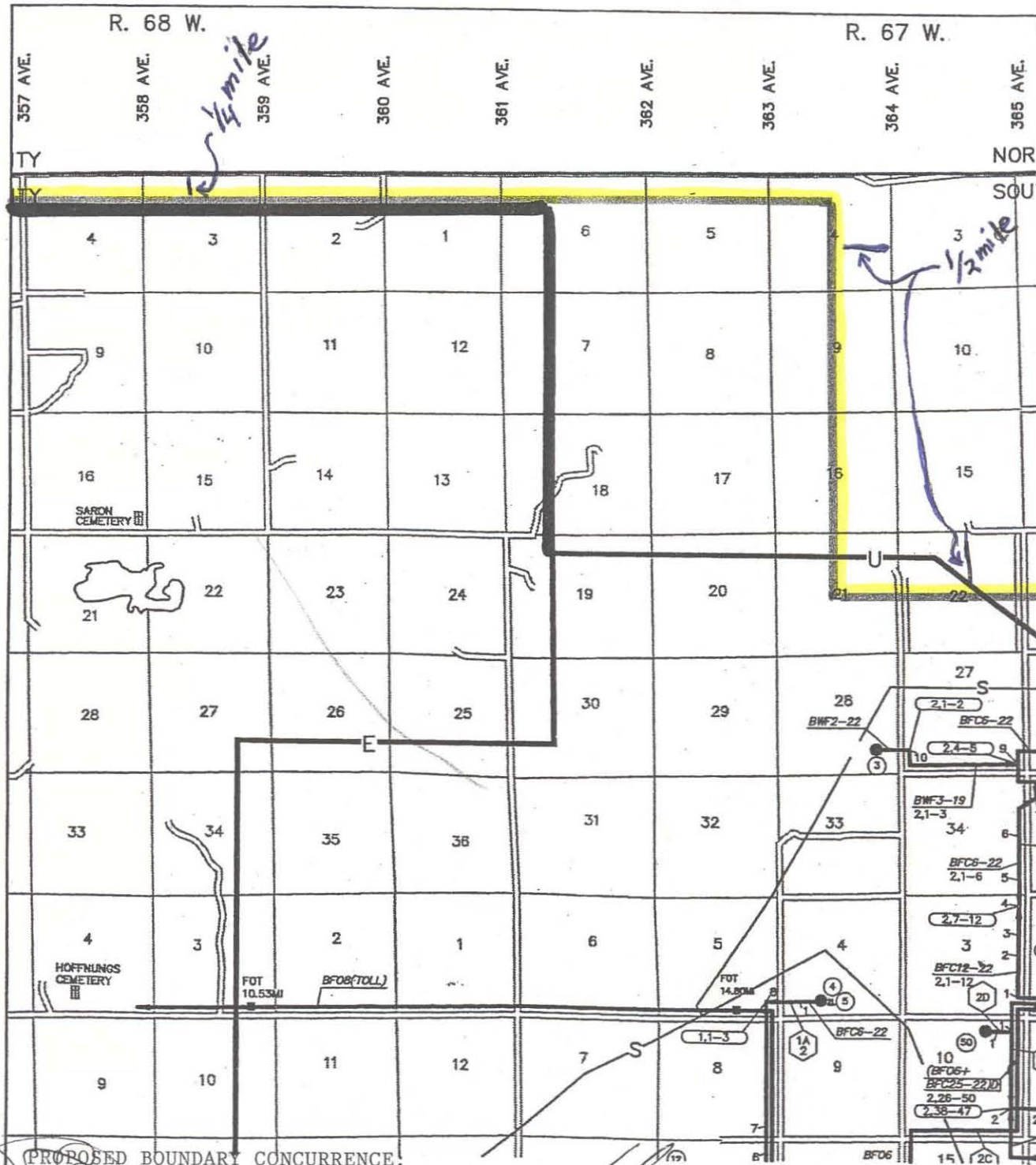



[Signature]
 John Tormoehlen
 General Manager
 Valley Telecommunications

[Signature]
 Jeff Wilson
 General Manager
 Dickey Rural Networks

9-20-07
 Date

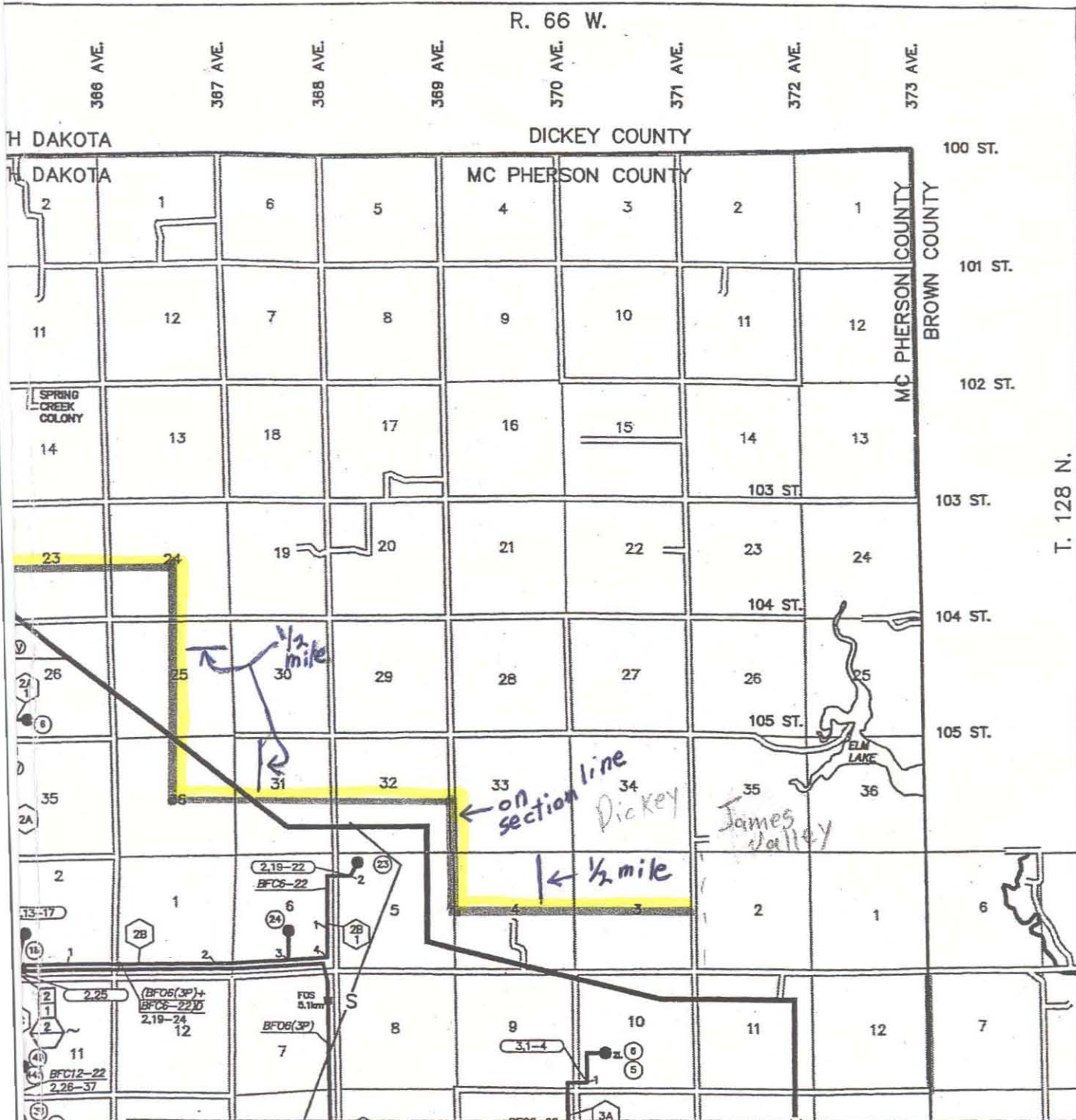
10-1-07
 Date



 <p>FINLEY ENGINEERING COMPANY, INC. P.O. BOX 1698 - Bismarck, ND 58502</p>	<p>LEOLA EXCHANGE NORTH BOUNDARY</p>		<p>Valley Telecommunications Cooperative Association Herreid, South Dakota SD509</p>					
	<table border="1"> <thead> <tr> <th>REVISION</th> <th>DATE</th> <th>CHANGE OR ADDITION</th> </tr> </thead> <tbody> <tr> <td>KAR</td> <td>4/6/07</td> <td>Added Exchange View Layout</td> </tr> </tbody> </table>	REVISION	DATE	CHANGE OR ADDITION	KAR	4/6/07	Added Exchange View Layout	<p>DWN BY: KR</p>
REVISION	DATE	CHANGE OR ADDITION						
KAR	4/6/07	Added Exchange View Layout						
		<p>DWG NO:</p>	<p>SHEET: 1 OF 3</p>					