

RE: Transocean Keystone Pipeline LP HP07-001



Leo Sibson (a)
24586 411th Ave. (h)
Mitchell, SD 57301-5238

(c) - 605-996-8469
(d) none (e) none

Info Request #1-

" " #2 - Unknown at this time

" " #3 - Yes - W 1/2 of NE 1/4 of Section 20, 106-N, R-57W

" " #4 - Not to my knowledge

" " #5 - (1) unknown (2) don't a spill a threat injury?
(3) how much is substantially? (4) what about
interference of
landowners? (a) layout of land (b) negotiations
of easements.

" " #6 - Not sure at present

" " #7 - " " " " Do not know bond requirements

" " #8 - No witness at present.

" " #9 - No

" " #10 - Unknown at this time. Yes - my own

Document Req #1 - Yes - Map of proposed location of
pipeline.

" " #2 - Enclosed

This Data Request may filed under oath.

PUC - Enclosed the Data Request. I find
this prefiling confusing. I hope I have
responded correctly.

Leo F. Sibson

RECEIVED

LEGEND:

- P/L PIPELINE
- PG. PAGE
- PL PROPERTY LINE
- ADD. ADDITIONAL
- EASMT. EASEMENT
- APPROX. APPROXIMATELY
- EXIST. EXISTING
- TEMP. TEMPORARY
- SEC. SECTION
- O.R.M.C.S.D. OFFICE OF THE RECORDER OF MINER COUNTY, SOUTH DAKOTA

MINER COUNTY, SOUTH DAKOTA

T-106-N, R-57-W, SECTION 20



0 250 500
SCALE: 1" = 500'

ML-SD-MN-0789.0000

LEO F. SIBSON
BOOK 79, PG. 163
O.R.M.C.S.D.

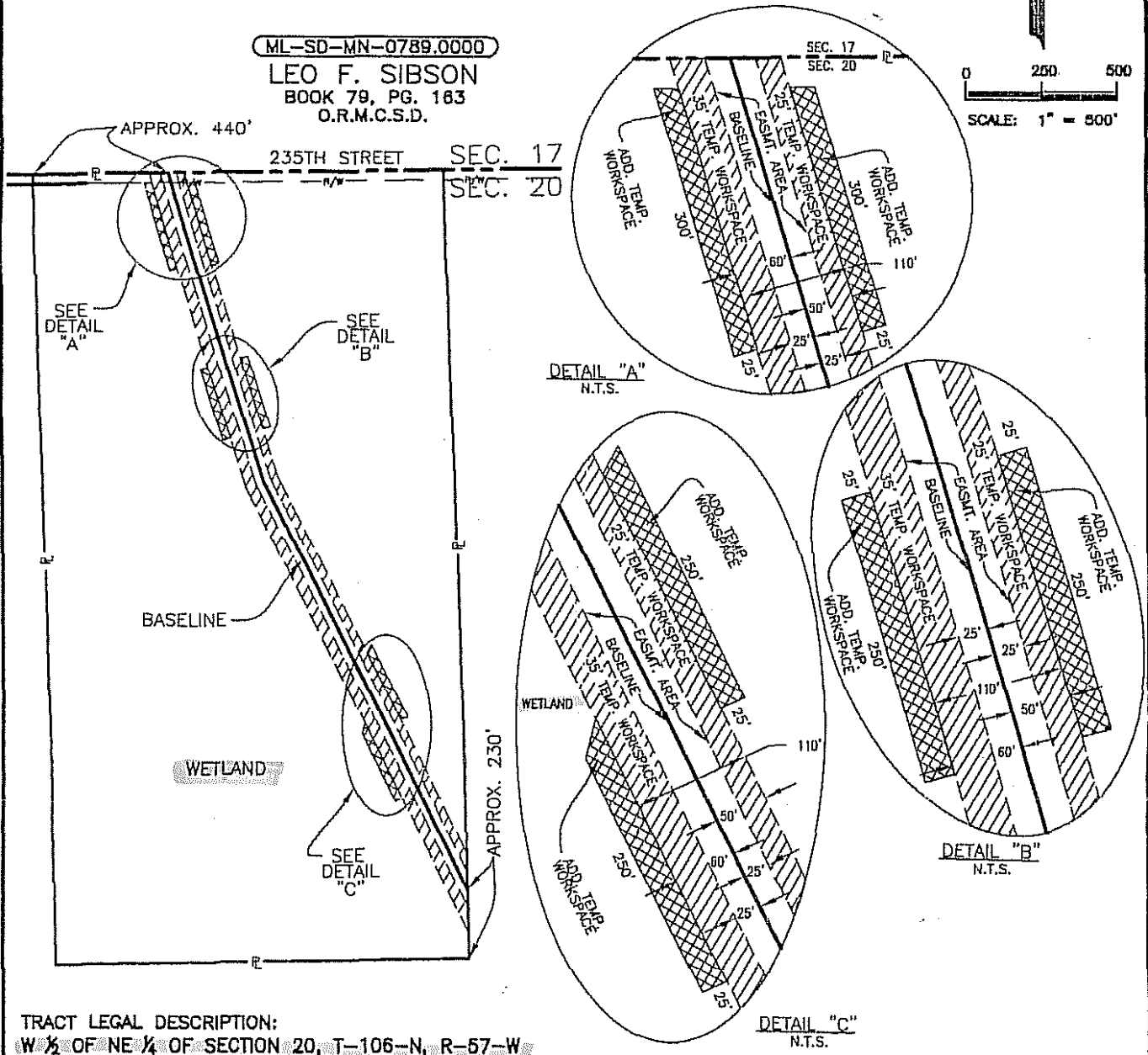

TRACT LEGAL DESCRIPTION:
W 1/2 OF NE 1/4 OF SECTION 20, T-106-N, R-57-W

TOTAL LENGTH: APPROX. 2,610 FT.
EASEMENT AREA: APPROX. 3.0 ACRES
TEMPORARY WORKSPACE: APPROX. 3.8 ACRES
ADDITIONAL TEMP. WORKSPACE: APPROX. 1.0 ACRES

NOTE:

THIS SKETCH DOES NOT MEET THE MINIMUM STANDARDS FOR PROPERTY BOUNDARY SURVEYS. IT WAS NOT DERIVED FROM AN ON THE GROUND SURVEY BUT IS INTENDED FOR RIGHT OF WAY PURPOSES ONLY.

NO. REVISION DATE				KEYSTONE PIPELINE PROJECT	
0 BASED ON TITLE 05/14/07				EASEMENT AREA	
1 APPROVED IN I.C.C. 05/15/07				ACROSS THE PROPERTY OF	
2 ISSUED FOR ACQUISITION 05/15/07				LEO F. SIBSON	
SCALE DATE DRAWN BY CHECKED BY				PROJECT: EXHIBIT A	
1" = 500' 01/09/07 SSH GTC				APPROVED BY DRAWING NUMBER	
ML				K-46-P-7500-1185	

above taken from easement mailed to me. As noted it crosses my property diagonally so the whole 80 A. is impacted not just the 7.6 A. as stated. It could be placed along a fence line to prevent odd shaped fields. Private landowners concerns have been