

Testimony by:
Mike Sibson
Address: 23782 426th Ave Howard SD 57349

I live in Miner County, Roswell Township. The legal description S1/2SW1/4 28-106-57, and NW1/4SW1/4 33-106-57 is where TransCanada wants to put the pipeline thru our land. We are lifetime South Dakota residents. I have wanted to farm since I was 5 years old. My parents purchased this farm in 1972. I moved there in 1977 and since then purchased the farm plus surrounding land. I raise grain and background feeder cattle. This is my HOME SECTION. I also allow a lot of wildlife to live on my land. I'm clearly stating that I am against the TransCanada Pipeline in this location.

It's ironic, that 20 years ago almost to the day and month. I was protecting and fighting for my land. The Super Conducting Super Collider was to be located near my farm. But, thanks to Texas –the project went there. Eminent domain was going to be implemented. Fair market for land was \$175.00 at that time.

Now, 20 years later we are facing the same nightmare. We are being offered fair market value on this land at \$2500. Or more. This is an example of what happened to land prices in 20 years. Where will the land price be in another 20 years? My land is not for Sale.

This pipeline affects more than just my wife and me. We have children and grandchildren. I work closely with my brother-in law and his family. My parents help when they can. We all work together. We work hard.

As the proposed pipeline would enter my land it crosses native grass, farm ground, a wetland, native grass and ends up going thru a wetland and a waterway. The pipeline is within a ¼ mile of our farm. We plan to expand our cattle lots. Our children plan to return

to the area. With their return we will need to diversify. Possible plans include new farmsteads with confinement cattle lots. The proposed pipeline could jeopardize future expansion plans.

My primary and secondary water sources could greatly be affected with the pipeline so close to our farm. With a feeder cattle operation water is very important. It's essential.

For summer grazing my cattle use dugouts as their only water source. In the event of an oil spill I could have 5 dugouts affected. I feel Transcanada needs to address this issue. Could I lose hundreds of cattle from drinking contaminated water?

The affected cropland is vital as we produce all the feed for our cattle. Deceased crop production is a big concern.

My local fuel dealer has many regulations to follow. Does Transcanada have to have a secondary containment on their pipeline in the event of a leak? My local dealer does.

We hear a lot about the tax money that will go to our local counties from the pipeline. But, is it enough? Is 6.4 million for the State of South Dakota enough? We will need plenty of money for updating roads and fire departments. Our local fire departments at this time do not have the adequate equipment to fight an oil spill or fire. Who is going to pick up the tab when our county runs out of money, the State or Federal government?

June 23, 2007 we received easement and right-of-way agreement papers from Tran Canada. How can the company get easements from landowners when the project is not approved yet? The land

agent told us the answer it's a done deal and all land easements will be done by October /November. So, why are we all here to Testify-when it's a done deal? Does the PUC know what the land agent knows?

The easement agreement is very one sided. We feel the company could do a lot better. We do not want a perpetual easement. The company plans to make 26 -29 million a day off our property. We feel, we are entitled to more than a one time payment. We have been told that other companies do offer yearly royalties to landowners. Why isn't TransCanada?

We have big concerns about the company's liability and compensation plans.

I have a statement to all other affected landowners. I feel this company is not treating us fair. Especially, their lop-sided easement agreements. My plans are not to sign. We have to have an easement that is fair and balanced. We all need to stand together.

The testimony I have given comes from a lifetime tax paying South Dakota resident. I am God fearing, honest, hard working, family oriented, I care about others and their well-being. I love this land and plan to continue to protect and fight for it. Economic development for TransCanada is certain economic disaster for me and all other **South Dakota** affected landowners.

Thank you.

Respectfully submitted,



Mike Sibson

LEGEND:

P/L PIPELINE
 PG. PAGE
 PL PROPERTY LINE
 ADD. ADDITIONAL
 EASMT. EASEMENT
 APPROX. APPROXIMATELY
 EXIST. EXISTING
 TEMP. TEMPORARY
 SEC. SECTION

MINER COUNTY, SOUTH DAKOTA

T-106-N, R-57-W, SECTIONS 28 & 33

O.R.M.C.S.D. OFFICE OF THE RECORDER OF MINER COUNTY, SOUTH DAKOTA

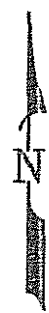

0 1,000 2,000
 SCALE: 1" = 2,000'

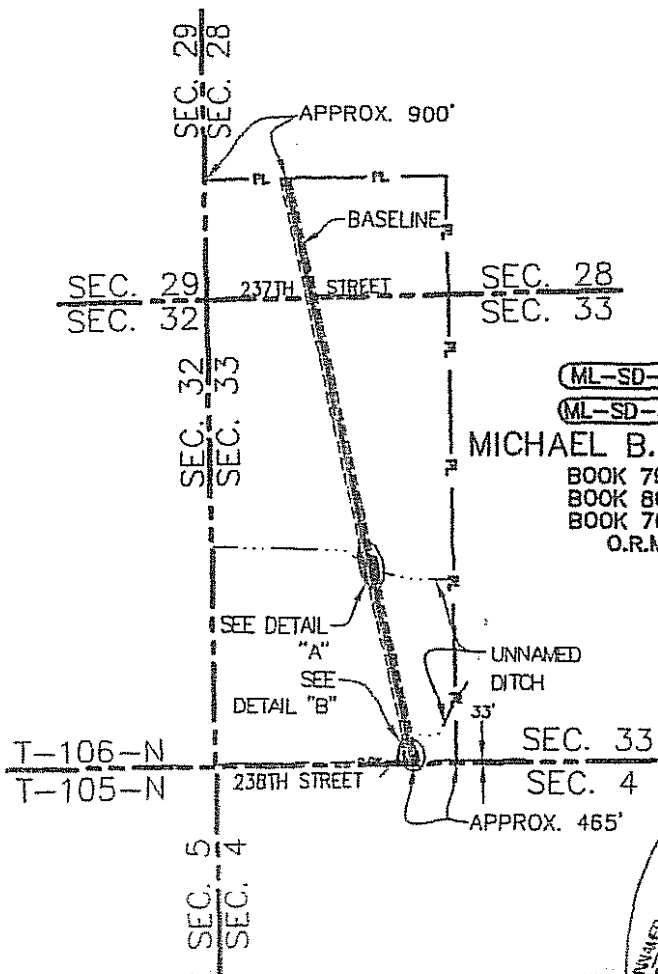

ML-SD-MN-0795.000

ML-SD-MN-0796.000

MICHAEL B. SIBSON, ET UX
 BOOK 79, PG. 656,
 BOOK 80, PG. 64 &
 BOOK 76, PG. 22
 O.R.M.C.S.D.

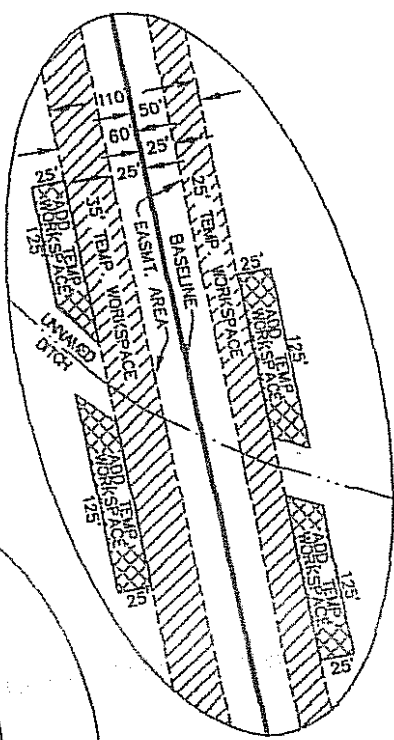

DETAIL "A"
 N.T.S.

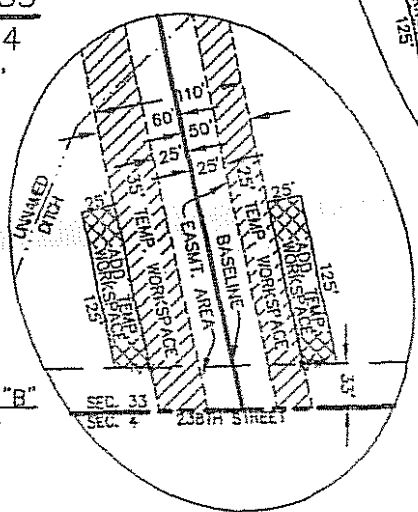

DETAIL "B"
 N.T.S.

TRACT LEGAL DESCRIPTION:
 S 1/2 OF SW 1/4 OF SECTION 28 &
 W 1/2 OF SECTION 33,
 T-106-N, R-57-W

TOTAL LENGTH: APPROX. 6,700 FT.
 EASEMENT AREA: APPROX. 7.7 ACRES
 TEMPORARY WORKSPACE: APPROX. 9.3 ACRES
 ADDITIONAL TEMP. WORKSPACE: APPROX. 0.5 ACRES

NOTE:
 THIS SKETCH DOES NOT MEET THE MINIMUM
 STANDARDS FOR PROPERTY BOUNDARY SURVEYS.
 IT WAS NOT DERIVED FROM AN ON THE GROUND
 SURVEY BUT IS INTENDED FOR RIGHT OF WAY
 PURPOSES ONLY.

UNIVERSAL ENERGY SERVICES, INC.		TransCanada <i>by partnership or otherwise</i>	
KEYSTONE PIPELINE PROJECT			
EASEMENT AREA ACROSS THE PROPERTY OF MICHAEL B. SIBSON, ET UX		PROJECT:	
ML-SD-MN-(0795.0000, 0796.0000)		9347.000	
EXHIBIT A		DRAWING NUMBER	
K-46-P-7500-1191		ML	
NO.	REVISION	DATE	APPROVED BY
0	ISSUED FOR REVIEW HOUSTON	02/06/07	
1	BASED ON SURVEY & TITLE	05/16/07	
2	CHANGED TRACT NO.	05/15/07	
3	APPROVED IN VC	05/04/07	
4	ISSUED FOR ACQUISITION	05/04/07	
SCALE	DATE	DRAWN BY	CHECKED BY
1"=2,000'	01/10/07	DN	GTC

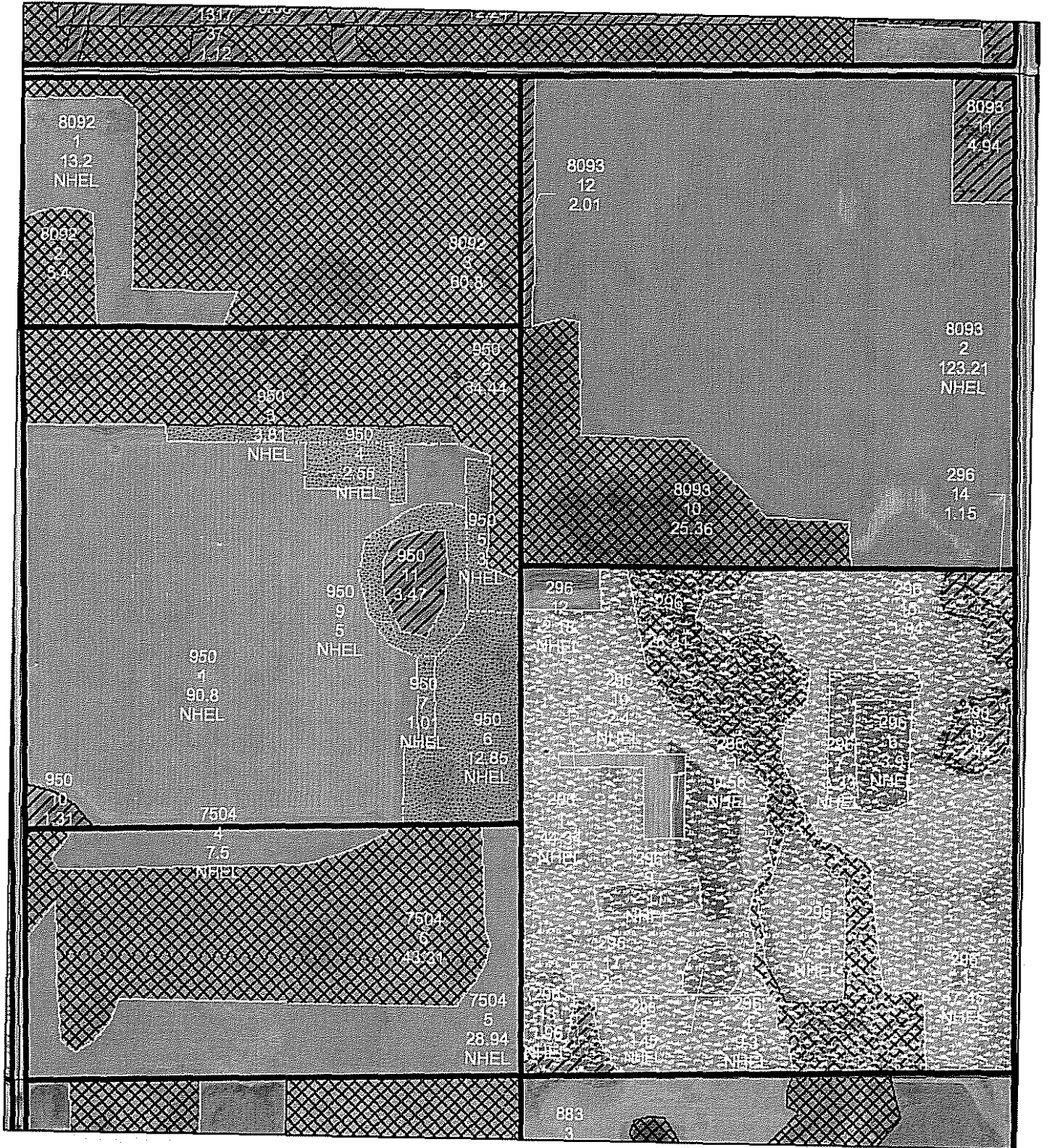

United States Department of Agriculture
Farm Service Agency

Miner County

1:8,588



March 20, 2007

28-106N-57W



United States Department of Agriculture
Farm Service Agency

Miner County

1:8,640



March 20, 2007

33-106N-57W