

GE 99-003

Public Utilities Commission of the State of South Dakota

第五卷

MEMORANDA

5/21/99 Lined and Packed;
5/27/99 Weeklies Filing;
6/3/99 Revised Residential and Commercial Informational Pamphlets;
6/22/99 Improving Changes to Customer Information Pamphlets;
6/22/99 Market Closed.

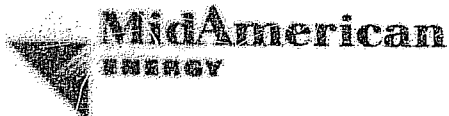

MidAmerican Energy Company
481 Douglas Street
P.O. Box 778
Sioux City, Iowa 51101
712/277-7587 Telephone
712/282-7195 Fax

Suzan M. Stewart
Managing Attorney

May 19, 1999

BY OVERNIGHT DELIVERY

Mr. William Bullard
Executive Director
South Dakota Public Utilities Commission
500 East Capitol Avenue
Pierre, SD 57501

RECEIVED

MAY 21 1999

Re: Section 20:10:16:02 - Customer Information

SOUTH DAKOTA PUBLIC
UTILITIES COMMISSION

Dear Mr. Bullard:

Enclosed for filing are six copies each of revised residential and commercial informational pamphlets for MidAmerican Energy Company customers in South Dakota. The pamphlets will be inserted with the first billing to new customers and provided to existing customers upon request.

Changes to the pamphlets are as follows:

- 1) Includes revised gas rates approved by the Commission.
- 2) The cover page has been updated.
- 3) The ECA has been updated.
- 4) The MidAmerican phone number list has been expanded.

We respectfully request that the pamphlet be approved by the Commission as soon as possible. We would like to start using the revised pamphlets on June 1, 1999.

Thank you for your attention to this matter.

Very truly yours,

A handwritten signature in black ink, appearing to be "David Jacobsen", written over a horizontal line.

cc: David Jacobsen

Enclosures

MidAmerican Energy's residential rates are summarized below. You will find your appropriate price schedule listed on your monthly bill.

Price Schedule GAS RATES

Residential, Base Use	SVP	Service Charge	\$ 0.50
		Non-Gas Commodity Charge First 250 Therms @	\$ 0.15663
		Balance Therms @	\$ 0.08612

In addition to the above rates, the following charges are also applicable:
Energy Cost Adjustment (per therm)*

EEA: \$0.0033 Applicable to price schedule SVP

The above charges are based on a 12-month average ending 4/99; fluctuates monthly, + or -
State and Local Taxes

* Contact MidAmerican Energy for questions regarding this charge.

Price Schedule ELECTRIC RATES

Residential, Base Use	RBD	Service Charge	\$ 7.00	\$ 7.00
		First 1000 kWh @	\$ 0.0634	\$ 0.0632
		Additional kWh @	\$ 0.0610	\$ 0.0490
Residential, All Electric Use	RED	Service Charge	\$ 7.00	\$ 7.00
		First 1000 kWh @	\$ 0.0634	\$ 0.0497
		Additional kWh @	\$ 0.0610	\$ 0.0180
Residential, Electric Base Use with Electric Water Heating	RWD	Service Charge	\$ 7.00	\$ 7.00
		First 1000 kWh @	\$ 0.0634	\$ 0.0497
		Additional kWh @	\$ 0.0610	\$ 0.0490
Residential, Electric Space Heating	RSD	Service Charge	\$ 7.00	\$ 7.00
		First 1000 kWh @	\$ 0.0634	\$ 0.0612
		Additional kWh @	\$ 0.0610	\$ 0.0180
Residential, Summer Time-of-Use (On Peak)	TPD	Service Charge	\$16.00	N/A
		On-Peak kWh @	\$ 0.1874	N/A
Residential, Summer Time-of-Use (Off Peak)	TOD	Service Charge	\$16.00	N/A
		Off-Peak kWh @	\$ 0.0438	N/A
Residential, Base Time-of-Use (Winter)	TBD	Service Charge	N/A	\$ 7.00
		First 1000 kWh @	N/A	\$ 0.0612
		Additional kWh @	N/A	\$ 0.0490
Residential, Base Use with Electric Space Heating Time-of-Use (Winter)	TWD	Service Charge	N/A	\$ 7.00
		First 1000 kWh @	N/A	\$ 0.0497
		Additional kWh @	N/A	\$ 0.0490
Residential, Electric Space Heating Time-of-Use (Winter)	TSD	Service Charge	N/A	\$ 7.00
		First 1000 kWh @	N/A	\$ 0.0612
		Additional kWh @	N/A	\$ 0.0180
Residential, All Electric Time-of-Use (Winter)	TED	Service Charge	N/A	\$ 7.00
		First 1000 kWh @	N/A	\$ 0.0497
		Additional kWh @	N/A	\$ 0.0180

In addition to the above rates, the following charges are also applicable:
Energy Cost Adjustment (per kWh)*

EEA: \$0.0033

The above charges are based on a 12-month average ending 4/99; fluctuates monthly, + or -
State and Local Taxes

* Contact MidAmerican Energy for questions regarding this charge.

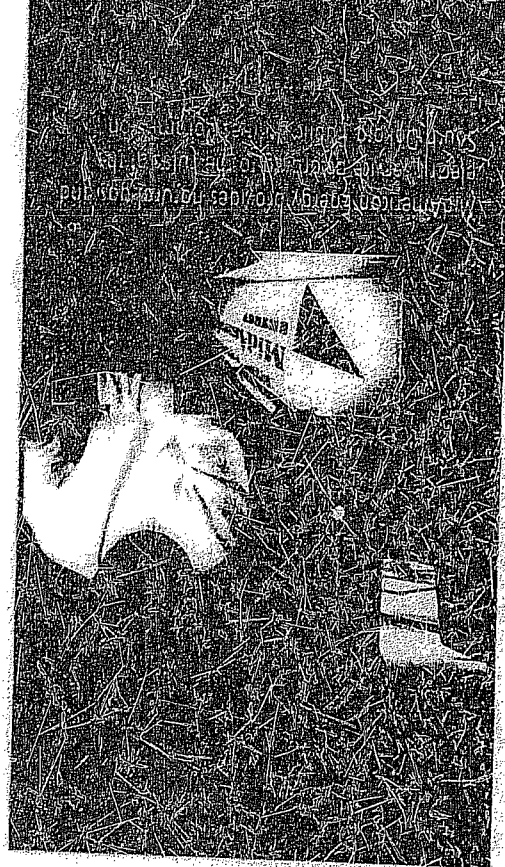

Welcome to MidAmerican's neighborhood! This folder will acquaint you with MidAmerican Energy's payment and credit policies. Please give us a call if you have any questions. We're here to serve you, 24 hours a day, seven days a week.

1. **MidAmerican may require a deposit from a customer.**
The amount of the deposit cannot be more than one-sixth of the customer's estimated total annual bill. Deposits earn simple interest of seven percent a year, payable from the date of deposit to the date of refund.
2. **Instead of a deposit, MidAmerican may accept a contract, signed by a guarantor satisfactory to MidAmerican, which guarantees payment on the account.**
The guarantor will receive a copy of any disconnection notices sent to the customer. The amount for which a guarantor is responsible cannot be more than the allowed deposit. The contractual agreement ends after the customer establishes satisfactory credit by paying the service for 12 consecutive months without having service disconnected for nonpayment and without receiving three or more disconnection notices, or at the guarantor's request, with 60 days written notice to MidAmerican.
3. **MidAmerican may refuse natural gas and electric service to an applicant who:**
 - Has an outstanding debt for MidAmerican service at a previous address and has not made

arrangements to pay that debt for the same class of service.

- Will not provide MidAmerican with proper information at the time of application.
 - Attempts to restore service to a household with a delinquent bill, and no attempts are being made to pay the old debt.
 - Fails to make a deposit when requested.
 - Violates state statutes, regulations or MidAmerican tariffs on file with the Public Utilities Commission.
4. **Non-payment of undisputed past due natural gas or electric bills and unwillingness to agree to a payment plan with MidAmerican can result in disconnection of natural gas and electric service.**
 - MidAmerican will mail a notice of proposed disconnection to the customer. In the case of a customer's first disconnection, MidAmerican shall provide personal notice by either telephone, visit or certificate of mailing. The notice will include a statement of the customer's right to appeal and where to appeal.
 - MidAmerican allows an additional 30-day delay from November 1 through March 31 before disconnecting natural gas or electric service because of unpaid past due charges.
 - We also allow a 30-day medical extension when the customer files a written statement from a doctor or public health/social official with MidAmerican.

5. **We will not discontinue natural gas or electric service for non-payment on:**
 - Friday, Saturday or Sunday; on a legal holiday; or a day our office is closed to the public.
 - If we provide natural gas or electric service to an address different from the billing address, or we know that a hard relationship exists and the likelihood of the customer's request to disconnection, we will, where possible, when the customer has the opportunity to apply for natural gas or electric service to their own account.

For Information, Call Toll-Free:
1-888-4ASKMFC (1-888-427-5632)
For Gas Leaks, Call Toll-Free:
1-800-595-LEAK (1-800-595-5325)
For Electric Outages, Call Toll-Free:
1-800-799-4443

MidAmerican Energy is regulated by the South Dakota Public Utilities Commission. If you are unable to resolve a problem and wish to file a complaint, you may contact the South Dakota Public Utilities Commission:

Capitol Building
Pierre, SD 57501
1-800-332-1782 or 605-773-3201

* Refer to inside of this pamphlet for rate information *

MidAmerican Energy's commercial rates are summarized below.

You will find your appropriate price schedule listed on your monthly bill.

GAS RATES

Small Volume First Peak day use 2500 therms @ 1000000	SVP	Service Charge	\$ 6.00
		Non-Gas Commodity Charge First 250 Therms @	\$ 0.15563
		Balance Therms @	\$ 0.08612
Medium Volume First Peak day use 2500 therms @ 1000000	MVP	Service Charge	\$ 80.00
		Non-Gas Commodity Charge per therm @	\$ 0.06300
Large Volume First Peak day use 2500 therms @ 1000000	LVP	Service Charge	\$275.00
		Non-Gas Commodity Charge-Not in Excess per therm @	\$ 0.03002
Small Volume Interruptible Peak day use 2500 therms @ 1000000	SVI	Service Charge	\$ 65.00
		Non-Gas Commodity Charge per therm @	\$ 0.06300
Large Volume Interruptible Peak day use 2500 therms @ 1000000	LVI	Service Charge	\$275.00
		Non-Gas Commodity Charge-Not in Excess per therm @	\$ 0.03000

In addition to the above rates, the following charges are also applicable:

First Gas Cost Adjustment (per therm):

0.00000 (Applicable to price schedule SVP, MVP)

0.00000 (Monthly Demand) Applicable to price schedule LVP

0.00000 (Commodity) Applicable to price schedule SVI

0.00000 Applicable to price schedule LVI

(The above schedules are based on a 12-month average rolling 4000 therms monthly, + or -)

Notes and Special Terms

Transportation Service available for customers purchasing their own gas.

* Contact MidAmerican Energy for questions regarding this charge.

ELECTRIC RATES

General Service, Base Use	GBD	Service Charge	\$ 10.00	\$ 10.00
		First 400 kWh @	\$ 0.0685	\$ 0.0685
		Additional kWh @	\$ 0.0630	\$ 0.0630
General Service, Electric Space Heating	GED	Service Charge	\$ 10.00	\$ 10.00
		All kWh @	\$ 0.0781	\$ 0.0781
General Service, Base Use-Demand Metered	GDD	Service Charge	\$ 80.00	\$ 80.00
		First 250 kWh per kW of demand @	\$ 0.0620	\$ 0.0620
		Next 150 kWh per kW of demand @	\$ 0.0220	\$ 0.0220
		Additional kWh @	\$ 0.0105	\$ 0.0105
General Service, Base Use-Primary Voltage	GPD	Service Charge	\$200.00	\$200.00
		First 250 kWh per kW of demand @	\$ 0.0600	\$ 0.0600
		Next 150 kWh per kW of demand @	\$ 0.0216	\$ 0.0216
		Additional kWh @	\$ 0.0103	\$ 0.0103
		Transformer Ownership Credit	\$ 0.0000	\$ 0.0000
General Service, Electric Heat-Demand Metered	GHD	Service Charge	\$ 80.00	\$ 80.00
		First 250 kWh per kW of demand @	\$ 0.0620	\$ 0.0620
		Next 150 kWh per kW of demand @	\$ 0.0220	\$ 0.0220
		Additional kWh @	\$ 0.0105	\$ 0.0105
General Service, Time of Use (Peak Periods)	GEP	Service Charge	\$ 14.50	\$ 14.50
		First 2000 kWh @	\$ 0.1416	\$ 0.1416
		Additional kWh @	\$ 0.1416	\$ 0.1416
		Reactive Demand Charge	\$ 0.0000	\$ 0.0000
General Service, Time of Use (Off-Peak Periods)	GEO	Service Charge	\$ 14.50	\$ 14.50
		All kWh @	\$ 0.0371	\$ 0.0371
		Reactive Demand Charge	\$ 0.0000	\$ 0.0000
General Service, Time of Use at Primary Voltage (Peak Periods)	GEP	Service Charge	\$200.00	\$200.00
		First 2000 kWh @	\$ 0.1328	\$ 0.1328
		Additional kWh @	\$ 0.1328	\$ 0.1328
		Transformer Ownership Credit	\$ 0.0000	\$ 0.0000
		Reactive Demand Charge	\$ 0.0000	\$ 0.0000
General Service, Time of Use at Primary Voltage (Off-Peak Periods)	GEO	Service Charge	\$200.00	\$200.00
		All kWh @	\$ 0.0371	\$ 0.0371
		Transformer Ownership Credit	\$ 0.0000	\$ 0.0000
		Reactive Demand Charge	\$ 0.0000	\$ 0.0000
General Service, Separately Metered Electric Space Heating	GSD	Service Charge	\$ 8.50	\$ 8.50
		All kWh @	\$ 0.0610	\$ 0.0610
General Service, Separately Metered Electric Water Heating	GWD	Service Charge	\$ 6.50	\$ 6.50
		All kWh @	\$ 0.0300	\$ 0.0300

In addition to the above rates, the following charges are also applicable:

Energy Cost Adjustment (per kWh):

South Dakota Public Utilities Commission

WEEKLY FILINGS

For the Period of May 13, 1999 through May 26, 1999

There were no filings during the period of May 13, 1999 through May 19, 1999

If you need a complete copy of a filing faxed, overnight expressed, or mailed to you, please contact
Delaine Kolbo within five business days of this filing.

Phone: 605-773-3705 Fax: 605-773-3809

ELECTRIC

EL99-008 In the Matter of the Filing by the City of Watertown, South Dakota, for Approval to Modify Assigned Service Area between Codington Clark Electric Cooperative and the City of Watertown, South Dakota.

As a result of a recent annexation to the City of Watertown, the Commission received a filing from the City of Watertown, South Dakota for approval to modify the assigned service area between Codington Clark Electric Cooperative and the City of Watertown. The service territory boundary change includes Lot 2 and 28th Avenue South, within the South 2,000 feet of the East ½ of Section 7 of the plat entitled "Benedictine Sisters Subdivision to the Municipality of Watertown in Section 7, T116N, R52W, of the 5th P.M. Codington County, South Dakota.

Staff Analyst: Michele Farris

Staff Attorney: Camron Hoseck

Date Filed: 05/21/99

Intervention Deadline: 06/11/99

EL99-009 In the Matter of the Filing by Northern States Power Company for Approval of its 1998 Economic Development Report and 1999 Economic Development Plan.

On May 24, 1999, the Commission received a filing from Northern States Power Company in accordance with South Dakota Public Utilities Commission docket EL91-004: (1) a report of its 1998 economic development and (2) a proposed economic development investment budget for 1999.

Staff Analyst: Michele Farris

Staff Attorney: Camron Hoseck

Date Filed: 05/24/99

Intervention Deadline: 06/11/99

EL99-010 In the Matter of the Petition for Declaratory Ruling by the Mayor of the City of Flandreau on Whether a Proposed Transmission Line Meets the Definition of SDCL 49-41B-2.1.

The City of Flandreau is proposing to construct a transmission line from the existing Western Area Power Administration substation located west of Flandreau and a new substation. They are seeking a declaratory ruling from the Commission as to whether or not the proposed project falls within the SDCL 49-41B-2.1 definition of a transmission line and associated facility, thereby requiring a SDPUC permit.

Staff Analyst: Michele Farris

Staff Attorney: Karen Cremer

Date Filed: 05/26/99

Intervention deadline: 06/11/99

GAS AND ELECTRIC

GE99-003 In the Matter of the Filing by MidAmerican Energy Company for Approval of Revised Residential and Commercial Informational Pamphlets.

MidAmerican Energy Company is filing for Commission approval of revised residential and commercial informational pamphlets.

Staff Analyst: Keith Senger

Staff Attorney: Jeff Koerselman

Date Filed: 05/21/99

Intervention Deadline: n/a

TELECOMMUNICATIONS

TC99-056 In the Matter of the Application of Black Hills FiberCom, L.L.C. for Approval to Offer a Different Local Calling Area.

Black Hills FiberCom, L.L.C. submitted an application to provide a different local calling area than that which is provided by U S West.

Staff Analyst: Keith Senger

Staff Attorney: Karen Cremer

Date Filed: 05/21/99

Intervention Deadline: 06/11/99

TC99-057 In the Matter of the Filing by U S WEST Communications, Inc. for Approval of Agreement for Local Wireline Network Interconnection and Service Resale between McLeodUSA Communications Services, Inc. and U S WEST Communications, Inc.

U S WEST Communications, Inc. and McLeodUSA Communications Services, Inc. filed a negotiated Agreement For Local Wireline Network Interconnection And Service Resale on May 26, 1999. "The Agreement ... sets forth the terms, conditions and prices under which the parties agree to interconnect and pay reciprocal compensation for the exchange of local traffic.... However a dispute remains between the parties regarding Reciprocal Compensation provisions. It is U S WEST's position that those provisions apply only to local traffic. U S WEST requests that the Commission resolve this issue in dispute." Any party wishing to comment on the agreement may do so by filing written comments with the Commission and the parties to the agreement no later than June 17, 1999. Parties to the agreement may file written responses to the comments within twenty days of service of the comments.

Staff Analyst: Harlan Best

Staff Attorney: Camron Hoseck

Date Filed: 05/26/99

Comments Due: 06/17/99

You may receive this listing and other PUC publications via our website or via internet e-mail.
You may subscribe or unsubscribe to the PUC mailing lists at <http://www.state.sd.us/puc/>

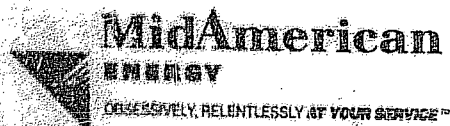

GE 99-003

MidAmerican Energy
401 Douglas Street
Sioux City, Iowa 51101

Susan M. Stewart
Managing Attorney

June 2, 1999

Mr. William Bullard
Executive Director
South Dakota Public Utilities Commission
500 East Capitol Avenue
Pierre, SD 57501

RECEIVED
JUN 8 3 1999
SOUTH DAKOTA PUBLIC
UTILITIES COMMISSION

Re: Section 20:10:16:02 - Customer Information

Dear Mr. Bullard:

Enclosed for filing are six copies each of MidAmerican Energy Company's revised residential and commercial informational pamphlets reflecting the changes suggested by Staff. The pamphlets will be inserted with the first billing to new customers and provided to existing customers upon request.

Very truly yours,

cc: David Jacobsen

Enclosures

5. We will not disconnect natural gas or electric service for non-payment on:

Friday, Saturday or Sunday; on a legal holiday; or a day our office is closed to the public.

6. If we provide natural gas or electric service to an address different from the billing address, or we know that a landlord-tenant relationship exists and the landlord is the customer, is subject to disconnection, we will, where feasible, offer the tenants the opportunity to apply for natural gas or electric service in their own names.

No tenant is responsible for outstanding bills or other charges of his or her landlord.

Customer Office:

3800 West 12th Street
Sioux Falls, SD 57107

For Information or Complaints, Call Toll-Free:
1-888-4ASKMEC (1-888-427-5632)

For Gas Leaks, Call Toll-Free:
1-800-595-LEAK (1-800-595-5326)

For Electric Outages, Call Toll-Free:
1-800-799-4445

MidAmerican Energy is regulated by the South Dakota Public Utilities Commission. If you are unable to resolve a problem and wish to file a complaint, you may contact the South Dakota Public Utilities Commission:

Capitol Building
Pierre, SD 57501
1-800-332-1782 or 605-773-3201

6-2-99 4-12CML



MidAmerican Energy provides natural gas and electric service according to the rules of the South Dakota Public Utilities Commission.

These rules are summarized below.

MidAmerican
ENERGY
AT YOUR SERVICE

Welcome to MidAmerican's neighborhood!
This folder will acquaint you with MidAmerican Energy's payment and credit policies. Please give us a call if you have any questions. We're here to serve you, 24 hours a day, seven days a week.

1. MidAmerican may require a deposit from a customer.

The amount of the deposit cannot be more than one-sixth of the customer's estimated total annual bill. Deposits earn simple interest of seven percent a year, payable from the date of deposit to the date of refund.

2. Instead of a deposit, MidAmerican may accept a contract, signed by a guarantor satisfactory to MidAmerican, which guarantees payment on the account.

The guarantor will receive a copy of any disconnection notices sent to the customer. The amount for which a guarantor is responsible cannot be more than the allowed deposit. The contractual agreement ends after the customer establishes satisfactory credit by paying the service for 12 consecutive months without having service disconnected for nonpayment and without receiving three or more disconnection notices, or at the guarantor's request, with 60 days written notice to MidAmerican.

3. MidAmerican may refuse natural gas and electric service to an applicant who:

- Has an outstanding debt for MidAmerican service at a previous address and has not made

arrangements to pay that debt for the same class of service.

- Will not provide MidAmerican with proper information at the time of application.
- Attempts to restore service to a household with a delinquent bill, and no attempts are being made to pay the old debt.
- Fails to make a deposit when requested.
- Violates state statutes, regulations or MidAmerican tariffs on file with the Public Utilities Commission.

4. Non-payment of undisputed past due natural gas or electric bills and unwillingness to agree to a payment plan with MidAmerican can result in disconnection of natural gas and electric service.

- MidAmerican will mail a notice of proposed disconnection to the customer. In the case of a customer's first disconnection, MidAmerican shall provide personal notice by either telephone, visit or certificate of mailing. The notice will include a statement of the customer's right to appeal and where to appeal.
- MidAmerican allows an additional 30-day delay from November 1 through March 31 before disconnecting natural gas or electric service because of unpaid past due charges.
- We also allow a 30-day medical extension when the customer files a written statement from a doctor or public health/social official with MidAmerican.

** Refer to inside of this pamphlet for rate information. **



MidAmerican Energy's commercial rates are summarized below.
You will find your appropriate price schedule
listed on your monthly bill.

GAS RATES

Small Volume Firm Peak day less than 500 therms	SVF	Service Charge	\$ 0.59
		Non-Gas Commodity Charge First 250 therms @	\$ 0.16683
		Balance therms @	\$ 0.08612
Medium Volume Firm Peak day less than 2000 therms	MVF	Service Charge	\$ 60.00
		Non-Gas Commodity Charge per therm @	\$ 0.06300
Large Volume Firm Peak day of 2000 therms and higher	LVF	Service Charge	\$275.00
		Non-Gas Commodity Charge-Not to Exceed per therm @	\$ 0.03000
Small Volume Interruptible Peak day less than 500 therms	SVI	Service Charge	\$ 60.00
		Non-Gas Commodity Charge per therm @	\$ 0.06300
Large Volume Interruptible Peak day of 2000 therms and higher	LVI	Service Charge	\$275.00
		Non-Gas Commodity Charge-Not to Exceed per therm @	\$ 0.03000

In addition to the above rates, the following charges are also applicable:
Deferred Gas Adjustment (per therm)*:

- 0.00000 Applicable to price schedules SVF, SVI
- 0.00000 (Monthly Settlement) Applicable to price schedule LVI
- 0.00000 (Commodity) Applicable to price schedule LVI
- 0.00000 Applicable to price schedule LVI

*The above schedule is based on a 12-month average ending 12/31. Distribution available - see 1.

Additional Local Rates

Transportation charges applicable to customers purchasing their gas.

*MidAmerican Energy's Energy for customers depending on the scope.

General Service, Electric Space Heating	GED	Service Charge	\$ 10.00	\$ 10.00
		All kWh @	\$ 0.0701	\$ 0.0472
General Service, Base Use-Demand Metered	GDD	Service Charge	\$ 80.00	\$ 80.00
		First 250 kWh per kW of demand @	\$ 0.0620	\$ 0.0620
		Next 150 kWh per kW of demand @	\$ 0.0220	\$ 0.0210
		Additional kWh @	\$ 0.0105	\$ 0.0105
General Service, Base Use-Primary Voltage	GPD	Service Charge	\$200.00	\$200.00
		First 250 kWh per kW of demand @	\$ 0.0400	\$ 0.0404
		Next 150 kWh per kW of demand @	\$ 0.0216	\$ 0.0216
		Additional kWh @	\$ 0.0103	\$ 0.0103
		Transformer Ownership Credit	\$ 0.34kW	\$ 0.34kW
General Service, Electric Heat-Demand Metered	GHD	Service Charge	\$ 80.00	\$ 80.00
		First 250 kWh per kW of demand @	\$ 0.0630	\$ 0.0630
		Next 150 kWh per kW of demand @	\$ 0.0220	\$ 0.0162
		Additional kWh @	\$ 0.0105	\$ 0.0105
General Service, Time of Use (Peak Periods)	GEP	Service Charge	\$ 14.50	\$ 14.50
		First 2000 kWh @	\$ 0.1416	\$ 0.0639
		Additional kWh @	\$ 0.1416	\$ 0.0638
		Reactive Demand Charge	\$.50/kVAR	\$.50/kVAR
General Service, Time of Use (Off-Peak Periods)	GEO	Service Charge	\$ 14.50	\$ 14.50
		All kWh @	\$ 0.0331	\$ 0.0452
		Reactive Demand Charge	\$.50/kVAR	\$.50/kVAR
General Service, Time of Use at Primary Voltage (Peak Periods)	GRP	Service Charge	\$200.00	\$200.00
		First 2000 kWh @	\$ 0.1388	\$ 0.0627
		Additional kWh @	\$ 0.1388	\$ 0.0627
		Transformer Ownership Credit	\$.30/kW	\$.30/kW
		Reactive Demand Charge	\$.40/kVAR	\$.40/kVAR
General Service, Time of Use at Primary Voltage (Off-Peak Periods)	GRO	Service Charge	\$200.00	\$200.00
		All kWh @	\$ 0.0324	\$ 0.0443
		Transformer Ownership Credit	\$.30/kW	\$.30/kW
		Reactive Demand Charge	\$.40/kVAR	\$.40/kVAR
General Service, Separately Metered Electric Space Heating	GSD	Service Charge	\$ 8.50	\$ 8.50
		All kWh @	\$ 0.0610	\$ 0.0180
General Service, Separately Metered Electric Water Heating	GWD	Service Charge	\$ 6.50	\$ 6.50
		All kWh @	\$ 0.0300	\$ 0.0300

In addition to the above rates, the following charges are also applicable:

Energy Cost Adjustment (per kWh)*

ECA: 0.00233

(The above number is based on a 12-month average ending 4/99; fluctuates monthly, + or -)

State and Local Taxes

*Contact MidAmerican Energy for questions regarding this charge.



5. We will not disconnect natural gas or electric service for non-payment on:

Friday, Saturday or Sunday; on a legal holiday; or a day our office is closed to the public.

6. If we provide natural gas or electric service to an address different from the billing address, or we know that a landlord-tenant relationship exists and the landlord as the customer, is subject to disconnection, we will, where feasible, offer the tenants the opportunity to apply for natural gas or electric service in their own names.

No tenant is responsible for outstanding bills or other charges of his or her landlord.

Customer Office

2900 West 12th Street
Sioux Falls, SD 57107

For Information or Complaints, Call Toll-Free:
1-888-4ASKMEC (1-888-427-5632)

For Gas Leaks, Call Toll-Free:
1-800-595-LEAK (1-800-595-5325)

For Electric Outages, Call Toll-Free:
1-800-799-4443

MidAmerican Energy is regulated by the South Dakota Public Utilities Commission. If you are unable to resolve a problem and wish to file a complaint, you may contact the South Dakota Public Utilities Commission:

Capitol Building
Pierre, SD 57501
1-800-322-1782 or 605-773-3201

6-2-99 4-13 RES



MidAmerican Energy provides natural gas and electric service according to the rules of the South Dakota Public Utilities Commission. These rules are summarized inside.

MidAmerican
ENERGY
AT YOUR SERVICE

Welcome to MidAmerican's neighborhood! This folder will acquaint you with MidAmerican Energy's payment and credit policies. Please give us a call if you have any questions. We're here to serve you, 24 hours a day, seven days a week.

1. MidAmerican may require a deposit from a customer.

The amount of the deposit cannot be more than one-sixth of the customer's estimated total annual bill. Deposits earn simple interest of seven percent a year, payable from the date of deposit to the date of refund.

2. Instead of a deposit, MidAmerican may accept a contract, signed by a guarantor satisfactory to MidAmerican, which guarantees payment on the account.

The guarantor will receive a copy of any disconnection notices sent to the customer. The amount for which a guarantor is responsible cannot be more than the allowed deposit. The contractual agreement ends after the customer establishes satisfactory credit by paying the service for 12 consecutive months without having service disconnected for nonpayment and without receiving three or more disconnection notices, or at the guarantor's request, with 60 days written notice to MidAmerican.

3. MidAmerican may refuse natural gas and electric service to an applicant who:

- Has an outstanding debt for MidAmerican service at a previous address and has not made

arrangements to pay that debt for the same class of service.

- Will not provide MidAmerican with proper information at the time of application.
- Attempts to restore service to a household with a delinquent bill, and no attempts are being made to pay the old debt.
- Fails to make a deposit when requested.
- Violates state statutes, regulations or MidAmerican tariffs on file with the Public Utilities Commission.

4. Non-payment of undisputed past due natural gas or electric bills and unwillingness to agree to a payment plan with MidAmerican can result in disconnection of natural gas and electric service.

- MidAmerican will mail a notice of proposed disconnection to the customer. In the case of a customer's first disconnection, MidAmerican shall provide personal notice by either telephone, visit or certificate of mailing. The notice will include a statement of the customer's right to appeal and where to appeal.
- MidAmerican allows an additional 30-day delay from November 1 through March 31 before disconnecting natural gas or electric service because of unpaid past due charges.
- We also allow a 30-day medical extension when the customer files a written statement from a doctor or public health/social official with MidAmerican.

** Refer to inside of this pamphlet for rate information **



MidAmerican Energy's residential rates are summarized below.
You will find your appropriate price schedule
listed on your monthly bill.

GAS RATES

Small Volume Firm	SVP	Service Charge	\$ 6.50
Peak day less than 500 therms		Non-Gas Commodity Charge First 250 therms @	\$ 0.15663
		Balance therms @	\$ 0.08612

In addition to the above rates, the following charges are also applicable:
Purchased Gas Adjustment (per therm)*

PGA: 0.30152 Applicable to price schedule SVP

(* The above numbers are based on a 12-month average ending 1/99. Fluctuates monthly, + or -)

State and Local Taxes

Transportation Service available for customers purchasing their own gas.

* Contact MidAmerican Energy for questions regarding this charge.

ELECTRIC RATES

Small Volume Firm	SVP	Service Charge	\$ 7.00	\$ 7.00
		First 100 kWh @	\$ 0.08000	\$ 0.08000
		Balance kWh @	\$ 0.06000	\$ 0.06000
Small Volume Firm	SVP	Service Charge	\$ 7.00	\$ 7.00
		First 100 kWh @	\$ 0.08000	\$ 0.08000
		Balance kWh @	\$ 0.06000	\$ 0.06000
Small Volume Firm	SVP	Service Charge	\$ 7.00	\$ 7.00
		First 100 kWh @	\$ 0.08000	\$ 0.08000
		Balance kWh @	\$ 0.06000	\$ 0.06000

Residential, Summer Time-of-Use (On Peak)	TSD	Service Charge	\$16.00	N/A
		On Peak kWh @	\$ 0.1874	N/A
Residential, Summer Time-of-Use (Off Peak)	TSD	Service Charge	\$16.00	N/A
		Off Peak kWh @	\$ 0.0438	N/A
Residential, Base Time-of-Use (Winter)	TSD	Service Charge	N/A	\$ 7.00
		First 1000 kWh @	N/A	\$ 0.0612
		Additional kWh @	N/A	\$ 0.0400
Residential, Base Use with Electric Water Heating Time-of-Use (Winter)	TWD	Service Charge	N/A	\$ 7.00
		First 1000 kWh @	N/A	\$ 0.0407
		Additional kWh @	N/A	\$ 0.0400
Residential, Electric Space Heating Time-of-Use (Winter)	TSD	Service Charge	N/A	\$ 7.00
		First 1000 kWh @	N/A	\$ 0.0612
		Additional kWh @	N/A	\$ 0.0180
Residential, All Electric Time-of-Use (Winter)	TSD	Service Charge	N/A	\$ 7.00
		First 1000 kWh @	N/A	\$ 0.0407
		Additional kWh @	N/A	\$ 0.0180

In addition to the above rates, the following charges are also applicable:
Energy Cost Adjustment (per kWh)*

ECA: 0.00033

(The above number is based on a 12-month average ending 4/99; fluctuates monthly, + or -)

State and Local Taxes

*Contact MidAmerican Energy for questions regarding this charge.



**BEFORE THE PUBLIC UTILITIES COMMISSION
OF THE STATE OF SOUTH DAKOTA**

IN THE MATTER OF THE FILING BY)	ORDER APPROVING
MIDAMERICAN ENERGY COMPANY FOR)	CHANGES TO CUSTOMER
APPROVAL OF REVISED RESIDENTIAL AND)	INFORMATION PAMPHLETS
COMMERCIAL INFORMATIONAL PAMPHLETS)	GE99-003

On May 21, 1999, the Public Utilities Commission (Commission) received a filing from MidAmerican Energy Company (MidAmerican) requesting approval of changes to customer information contained in pamphlets distributed to new customers. MidAmerican is requesting Commission approval as soon as possible.

Pursuant to ARSD 20:10:16:02, a utility must submit a copy of customer information to the Commission for approval before it can be distributed.

MidAmerican proposed to make several changes to the pamphlet such as revising gas rates, updating the cover page, updating the ECA, and expanding the phone number list. After reviewing the proposed changes, Commission Staff recommended several revisions to the new pamphlets.

At its regularly scheduled meeting of June 8, 1999, the Commission considered approval of the changes. Following MidAmerican's compliance with the proposed revisions, Commission Staff recommended approval of the changes.

The Commission has jurisdiction over this matter pursuant to SDCL 49-34A-4, 49-34A-6, 49-34A-8, 49-34A-10, 49-34A-11 and ARSD 20:10:16:02. The Commission approves the changes, voting 2-0. It is therefore

ORDERED, that MidAmerican's above mentioned changes to customer information pamphlets are hereby approved and shall be effective on the date of this order.

Dated at Pierre, South Dakota, this 22nd day of June, 1999.

CERTIFICATE OF SERVICE	
<small>The undersigned hereby certifies that this document has been served today upon all parties of record in this docket, as listed on the docket service list, by facsimile or by first class mail, in properly addressed envelopes, with charges prepaid thereon.</small>	
By: <u><i>Alaine Kalbo</i></u>	
Date: <u>6/23/99</u>	
<small>(OFFICIAL SEAL)</small>	

BY ORDER OF THE COMMISSION:

Pam Nelson
PAM NELSON, Commissioner

Laska Schoenfelder
LASKA SCHOENFELDER, Commissioner