Exhibit A

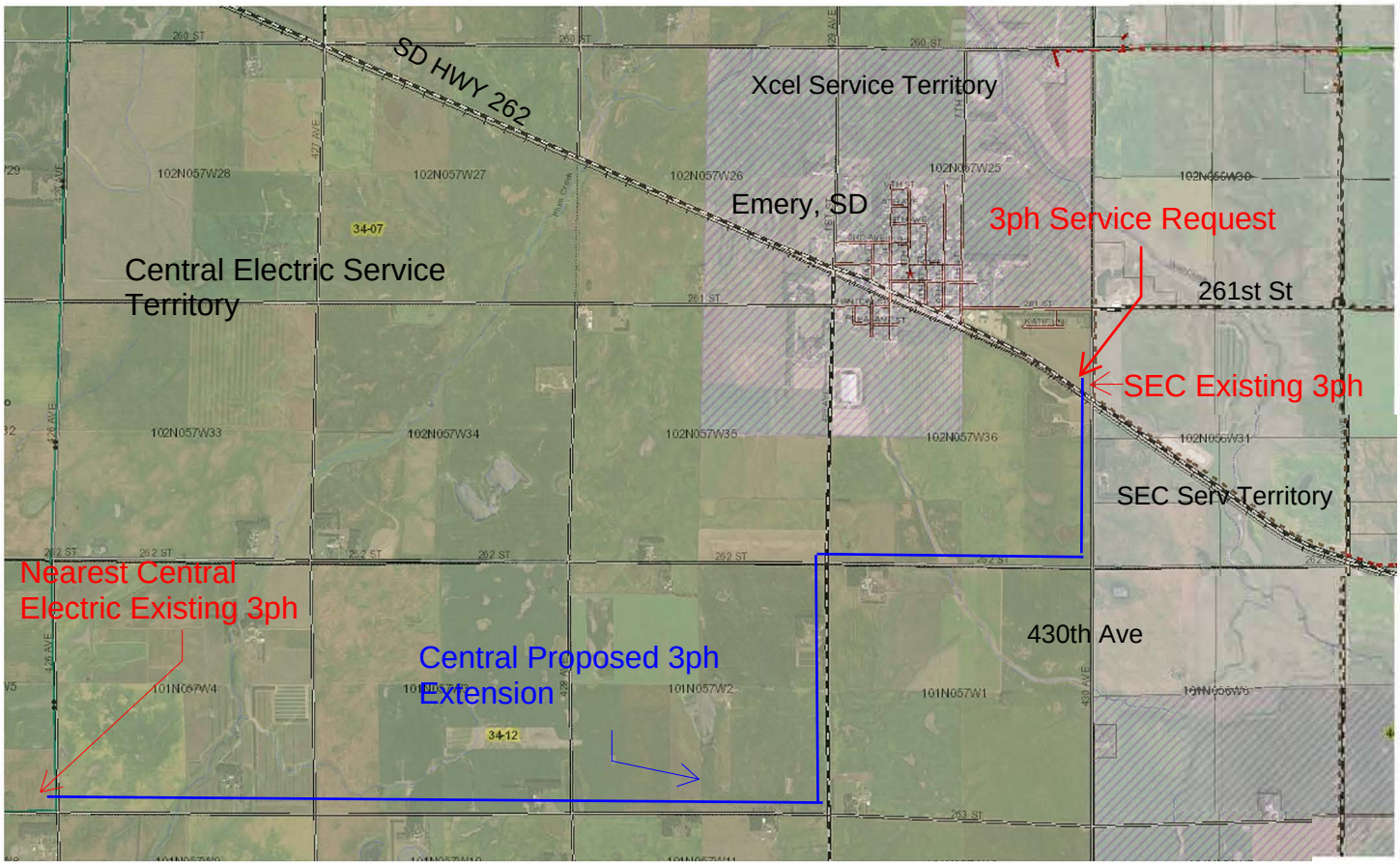
SD HWY 262
Xcel Service Territory
Emery, SD
3ph Service Request
Central Electric Service Territory
261st St
SEC Existing 3ph
SEC Serv Territory
Nearest Central Electric Existing 3ph
430th Ave
Central Proposed 3ph Extension
102N057W28
102N057W27
102N057W26
102N057W25
102N057W33
102N057W34
102N057W35
102N057W36
101N057W4
101N057W2
101N057W1
34-07
34-12