



# NorthWestern Territory

# Central Electric Territory

#5 - 25376 403rd Ave



#2 - 25451 407th Ave



#3 - 25563 411th Ave  
#4 - 25561 411th Ave



#1 - 2663 S Rowley St



#1 - 25618 409th Ave  
#2 - 25632 409th Ave



Lakeview Municipal Golf Course

River Bluff Addition

NorthWestern Energy

Mitchell

Dry Run Creek Park

Wild Oak Golf Club

Betts

W Havens Ave

S Ohlman St

S Burr St

EL 18-054

SD Highway 37

lah

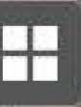

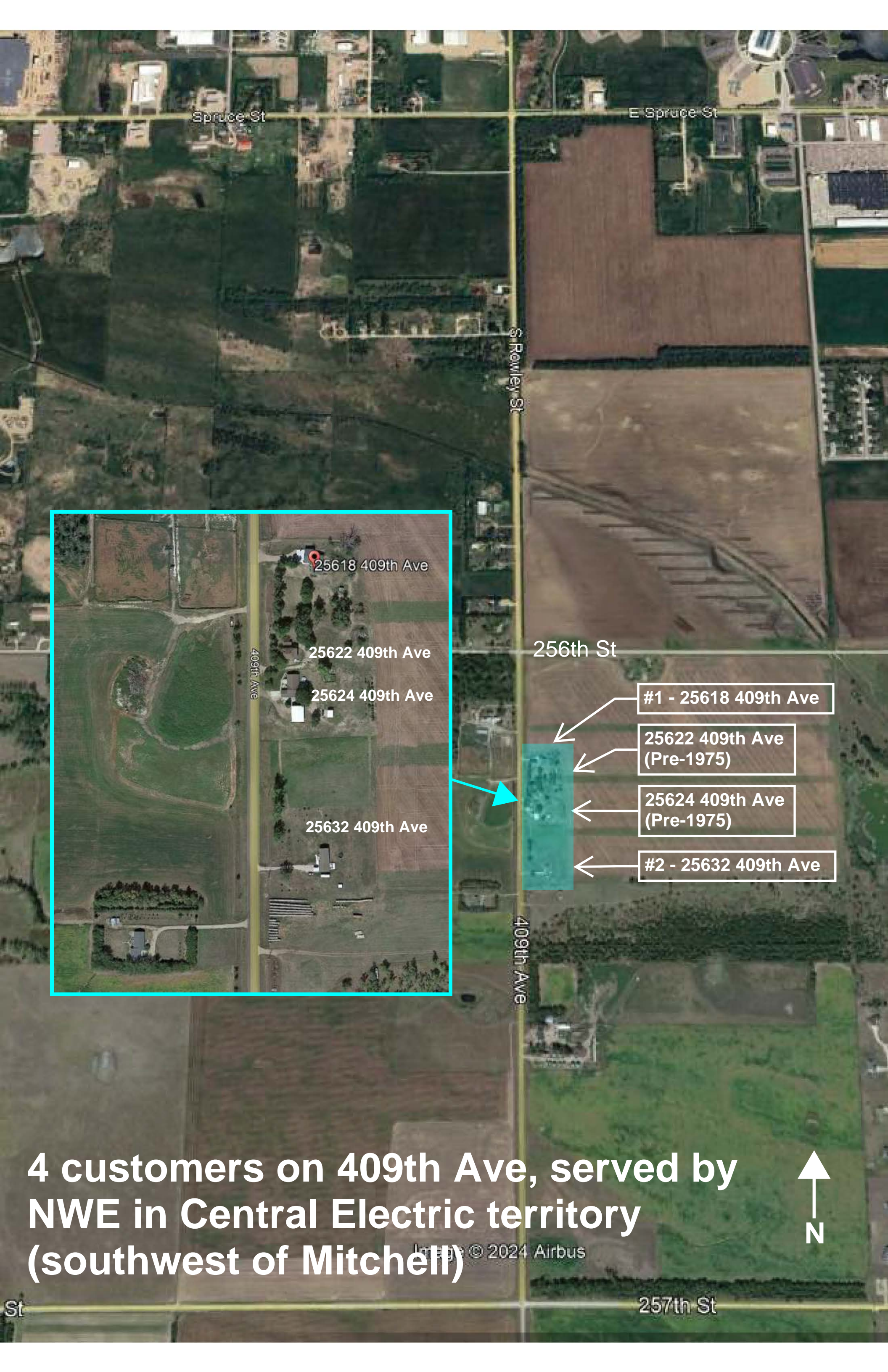

Spruce St

E Spruce St

S Rowley St

409th Ave

256th St

409th Ave

257th St

25618 409th Ave

25622 409th Ave

25624 409th Ave

25632 409th Ave

#1 - 25618 409th Ave

25622 409th Ave  
(Pre-1975)

25624 409th Ave  
(Pre-1975)

#2 - 25632 409th Ave

**4 customers on 409th Ave, served by NWE in Central Electric territory (southwest of Mitchell)**



Imagery © 2024 Airbus



E Spruce St

E Spruce St

#4. 25561 411th Ave

25576 411th Ave  
Pre-1975

#3. 25563 411th Ave  
Home is Pre-1975,  
Business is Post-1975



customers on 411th Ave, served by  
WE in Central Electric territory  
(southeast of Mitchell)

Image © 2025 Airbus

256th St

253rd St

Betts Rd



#5. 25376 403rd Ave

Pre-1975 Out Buildings

403rd Ave

**Boyd's Gun Stock and out buildings on 403rd Ave, served by NWE in Central Electric territory (west of Mitchell)**



90



#1. 2663 S Rowley St



2661 S Rowley St.  
(Pre-1975)



Nathan Ave

S Rowley St

S Rowley St



**2 customers on S Rowley St, served by Central Electric in NWE territory (southwest of Mitchell)**

Havens Ave



25445 407th Ave  
(Pre-1975)

25449 407th Ave  
(Pre-1975)

#2. 25451 407th Ave  
(Built in 1975)

407th Ave

I-90

**3 customers on 407th Ave, served by  
Central Electric in NWE territory (west  
of Mitchell)**