EXHIBIT 2

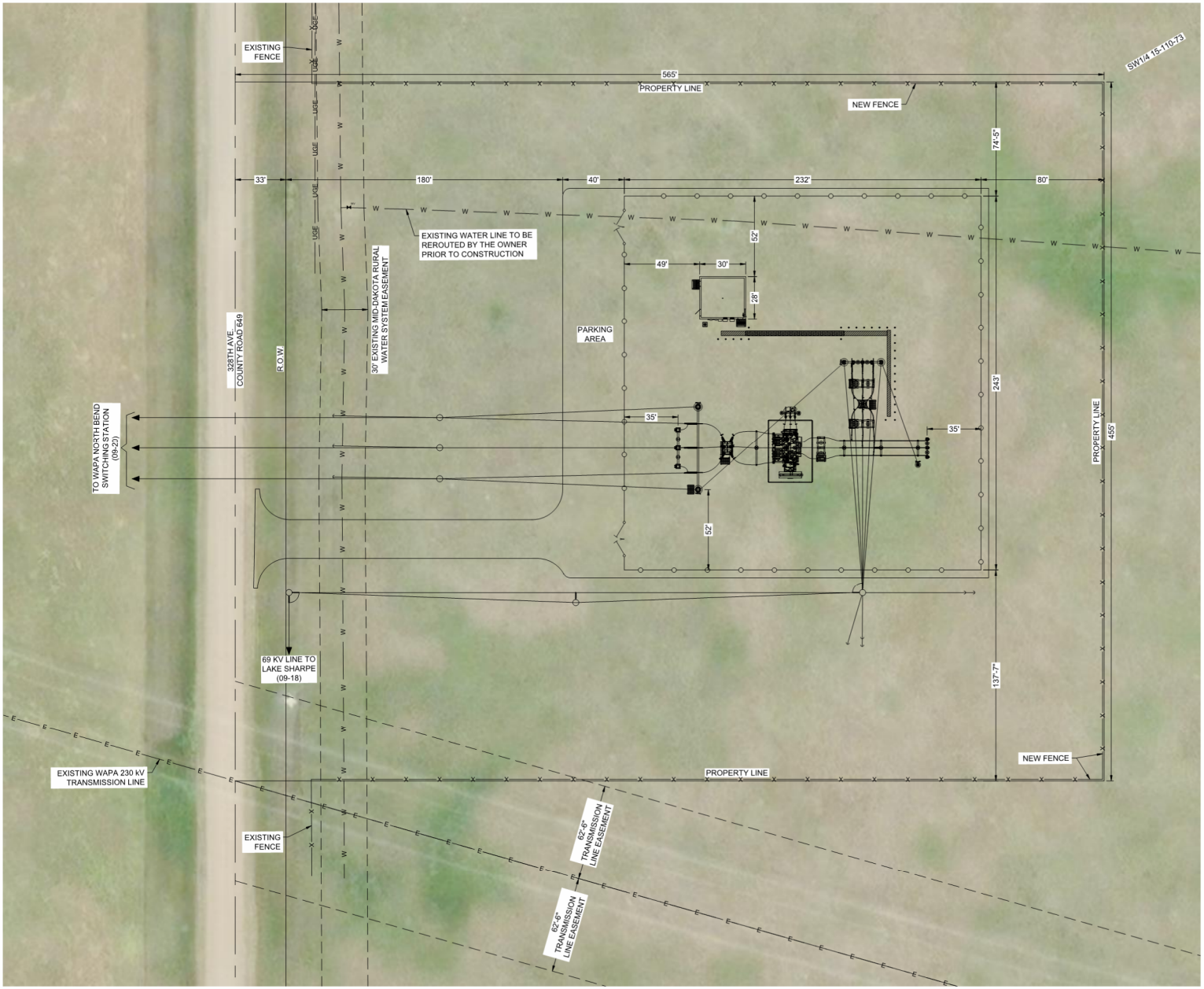

N
W E
S

LEGEND

- CHAINLINK FENCE
- PROPERTY LINE
- FENCE
- UGE — UNDERGROUND ELECTRIC
- E — OVERHEAD ELECTRIC
- W — UNDERGROUND WATER

NOTES

1. SUBSTATION LOT MUST BE SET BACK A MINIMUM DEPTH OF 50' FROM ANY ADJACENT ROAD RIGHT OF WAY, 25' FROM SIDE PROPERTY LINES AND 50' FROM REAR PROPERTY LINE.

AREA MAP

SECTION 15, T110N, R73W 5TH P.M.
HYDE COUNTY, SD

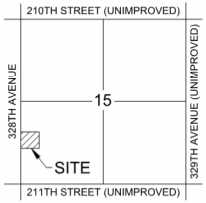

REGISTERED PROFESSIONAL ENGINEER
REG NO.
13641
RYAN D. KLEINJAN
SOUTH DAKOTA
May 07, 2024

DGR ENGINEERING
PROJECT NO. 431602

REV	DATE	DESCRIPTION	CHKD
1	5/7/2024	TERTIARY STAND UPDATES	RDK
0	1/9/2024	SUBSTATION CONSTRUCTION - IFC	RDK

Great Rivers Architects
A Dakotas Energy Corporation

CAD FILE	SHEET	DWG NO.
ERTYPLT.CTB	1 OF 1	PRTKA01

PRATT SUBSTATION
SITE PLAN