

Jesse Sorenson

From: Brian Hammerbeck <brian@premierrapidcity.com>
Sent: Wednesday, May 11, 2022 1:01 PM
To: Matt Schmahl; Jesse Sorenson
Cc: bhexcavating@rushmore.com
Subject: Old Folsom Electricity
Attachments: Publication2.pdf

Matt & Jesse,

We have talked with both of you about having West River Electric allow Black Hills Electric Coop Inc. to take over the small share of West River Electric's territory along the west side of Old Folsom Road. Please consider this our formal request and we've attached a map and the legal descriptions of the property we're requesting be moved from WRE to BHEC.

The land is owned by Mitch Morris and Mitch was directly involved in this request and wants it to happen. I have copied Mitch on this email (Mitch's email is bhexcavating@rushmore.com). Thank you for allowing this to happen!

Brian Hammerbeck and Mitch Morris
Brian Cell 605-431-9291

Old Folsom Road Parcels

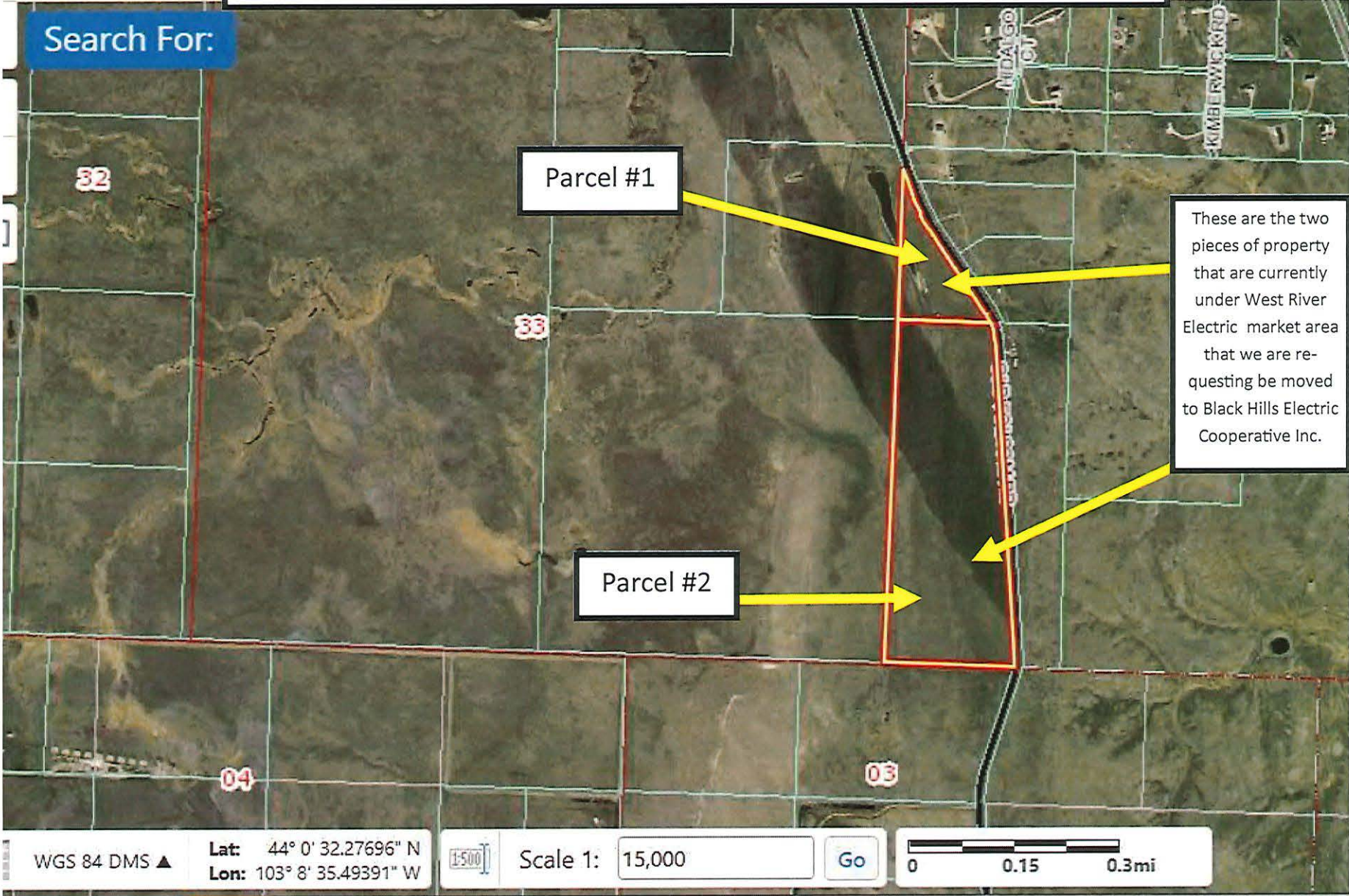

**Legal Description of the Two Parcels that are requesting to be moved
from West River Electric Territory to Black Hills Electric Cooperative Inc.
All Land Located in Pennington County, SD**

Acres	Parcel #	PC Parcel ID #	Tax ID #	Legal Description
9.86	1	38 34 100 002	11714	LOT 2 OF SW1/4NW1/4 located in S34 T1N R8E BHM
54.56	2	38 34 300 001	11715	LOT 2 OF W1/2SW1/4 located in S34 T1N R8E BHM