

Explanation

This map is intended for use as a tool to aid in identifying areas underlain by aquifer material. The aquifer materials shown on this map are categorized below. This map does not show individual aquifers. There may be more than one type of aquifer material present in an area. However, only the aquifer material that would be first encountered is shown. Within the boundaries of any given map unit, there may be localized areas where aquifer material is absent. The thickness and permeability of aquifer material may vary significantly. Also, no attempt was made to distinguish between saturated and unsaturated material. Therefore, not all of the areas defined on this map may be an aquifer. Site-specific information should always be examined when making land management or water development decisions.

- | | |
|---|--|
| <p>First occurrence is generally less than or equal to 50 feet below land surface</p> | <ul style="list-style-type: none"> Alluvium: Consists of clay and silt with minor amounts of sand and gravel Sand, Gravel, and Alluvium: Surficial sand and gravel with alluvial overburden Sand and Gravel: First occurrence is generally at land surface; may contain minor amounts of clay and silt Sand and Gravel: First occurrence is generally below land surface; may not be uniform in depth and thickness |
| <p>First occurrence is generally greater than 50 feet and less than or equal to 100 feet below land surface</p> | <ul style="list-style-type: none"> Sand and Gravel: May contain minor amounts of clay and silt; may not be uniform in depth and thickness |
| <p>First occurrence is generally greater than 100 feet below land surface</p> | <ul style="list-style-type: none"> Sand and Gravel: May contain minor amounts of clay and silt, may not be uniform in depth and thickness Dakota Sandstone: Very fine- to medium-grained sandstone interbedded with shale |
-
- | | |
|-----------------------------|-------------------|
| River or stream | Major highway |
| Lake | Road |
| Slough or intermittent lake | Township boundary |
| | Railroad |

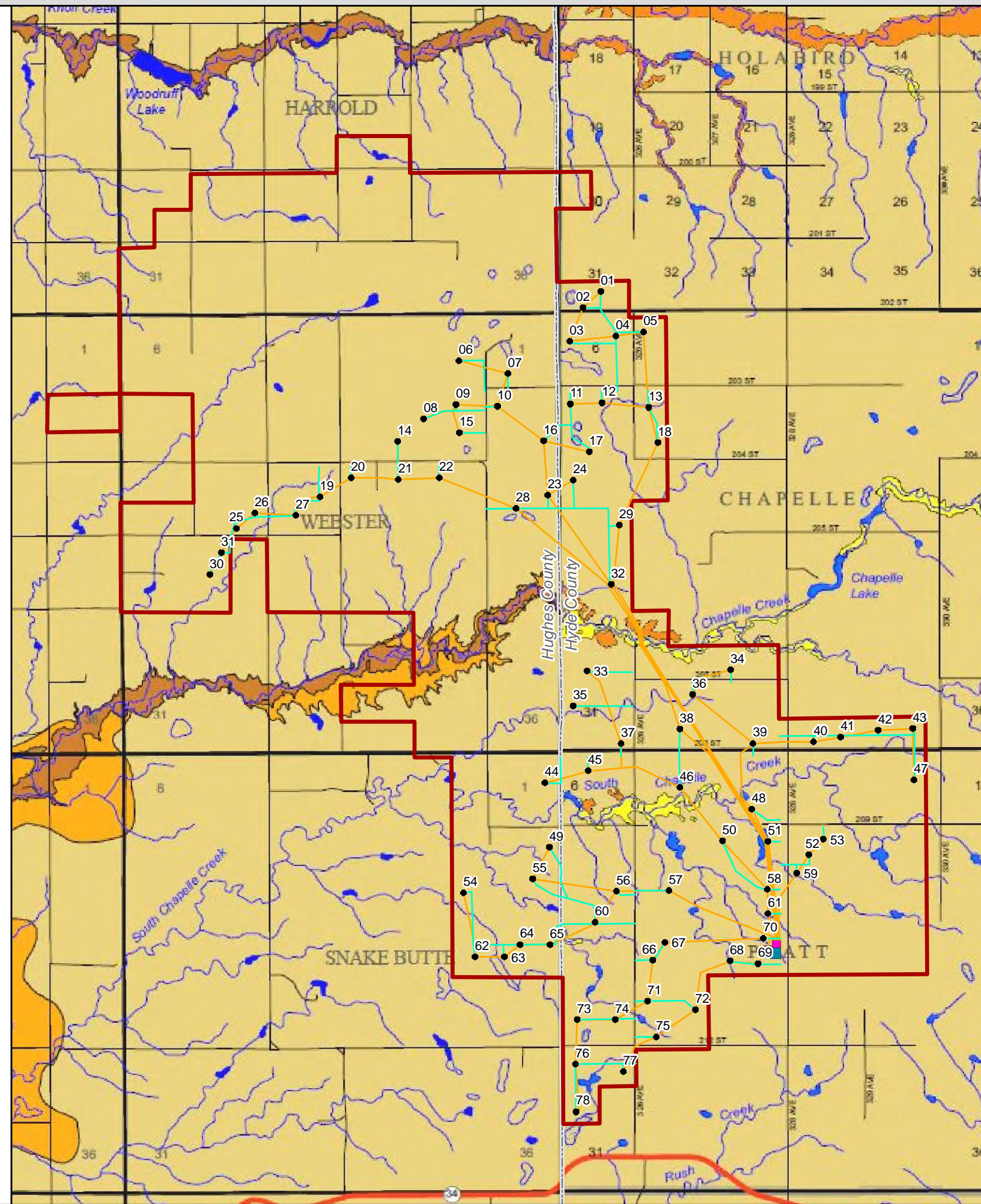

- Project Area
- County Boundary
- Proposed Turbine
- Proposed Access Road
- Proposed Collection Line
- Interconnection Switching Station
- Proposed Substation

