

Layer List

95N 64W 32

95N 64W 33

94N 64W 5

94N 64W 4

Meter Location

Marty

303RD ST

388TH AVE

MAPLE AVE

MARTY EAST RD

CHESTNUT AVE

NorthWestern Energy

Charles Mix Electric

EL15-031

388TH AVE

Pedestrian Crossing Beacon
14,000 lumen LED
4,000 lumen LED



300ft

-98.430 42.997 Degrees

Territorial Release: Charles Mix Electric to NorthWestern Energy
For 8 of 15 Marty Streetlights

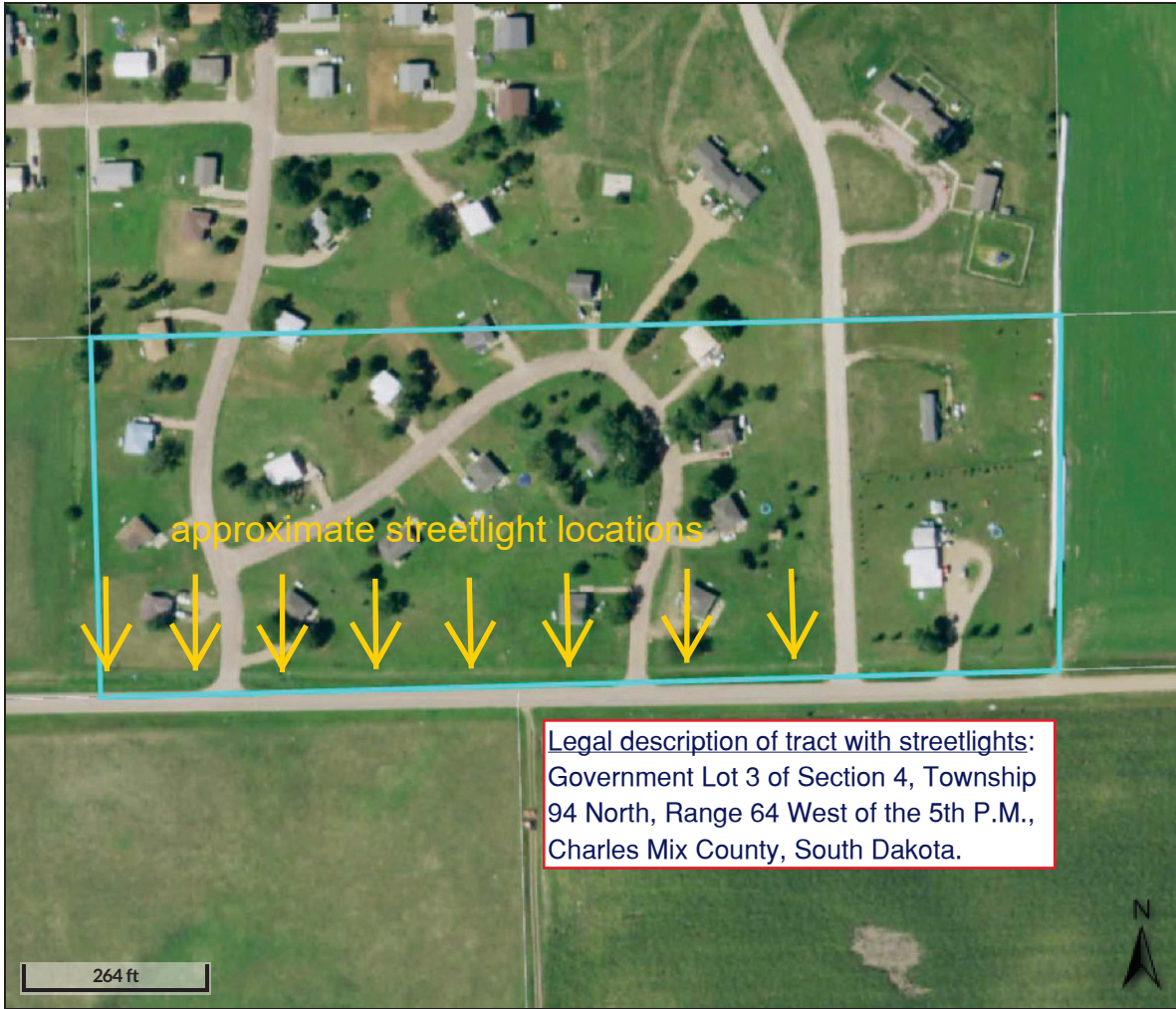

Overview

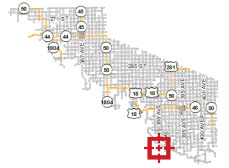

Legend

 Parcels

Legal description of tract with streetlights:
 Government Lot 3 of Section 4, Township
 94 North, Range 64 West of the 5th P.M.,
 Charles Mix County, South Dakota.

Parcel ID	24.04.NONTAX	Alternate ID	n/a	Owner Address	n/a
Sec/Twp/Rng	n/a	Class	n/a		
Property Address		Acreage	n/a		
District	n/a				
Brief Tax Description	n/a				

(Note: Not to be used on legal documents)

Date created: 12/23/2020
Last Data Uploaded: 12/23/2020 2:46:49 PM

Territorial Release: Charles Mix Electric to NorthWestern Energy
For 6 of 15 Marty Streetlights

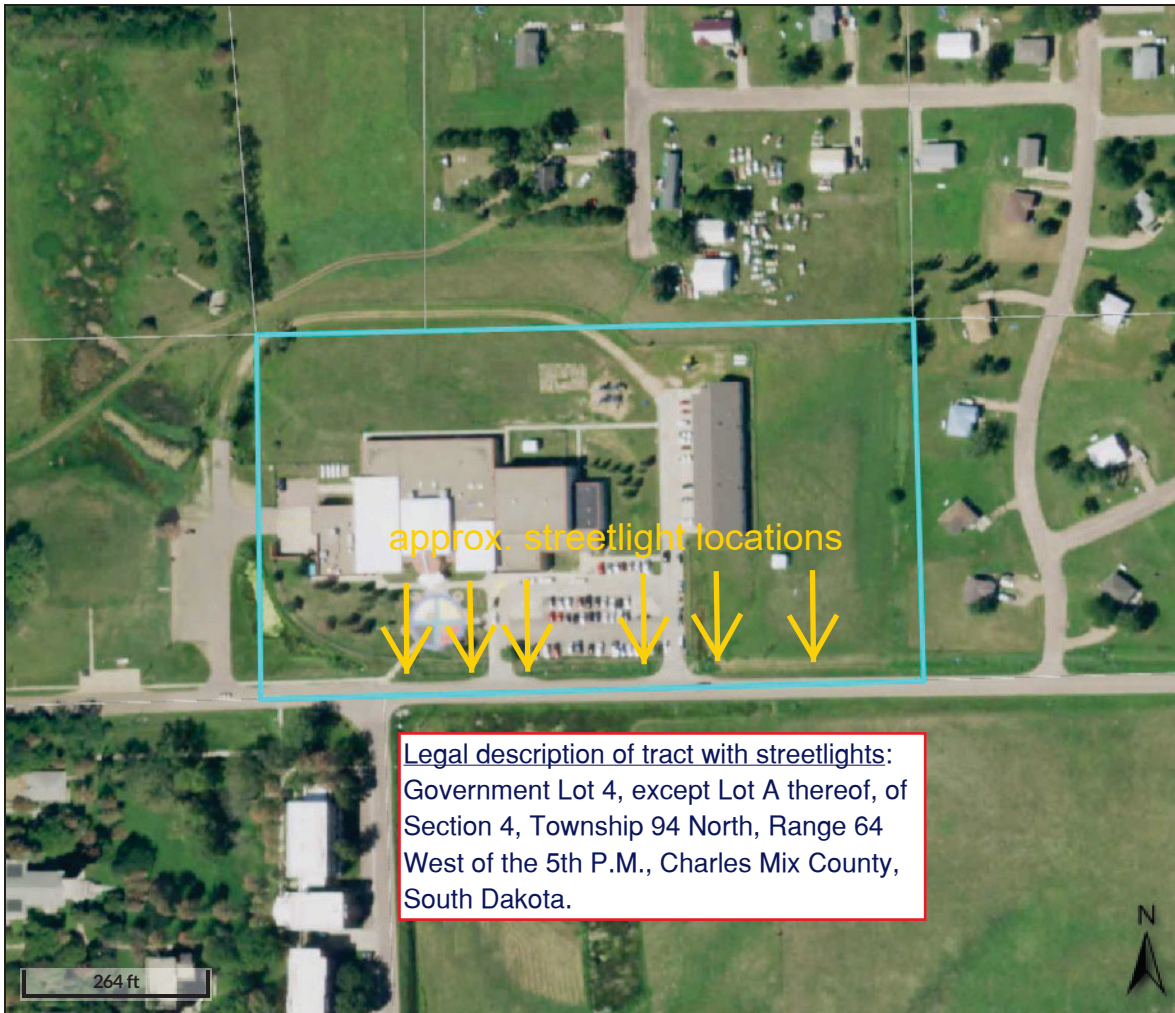

Overview

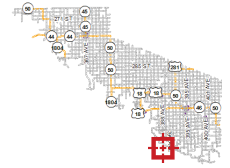

Legend

Parcels

Legal description of tract with streetlights:
Government Lot 4, except Lot A thereof, of
Section 4, Township 94 North, Range 64
West of the 5th P.M., Charles Mix County,
South Dakota.

Parcel ID	24.04.2025	Alternate ID	n/a	Owner Address	US GOVERNMENT FOR YANKTON SIOUX TRIBE
Sec/Twp/Rng	4-094-64	Class	SCHOOL		PO BOX 1153
Property Address		Acreage	n/a		WAGNER SD 57380
District	2414WA				
Brief Tax Description	LOT 4 EX LOT A (10.25A)				
	<i>(Note: Not to be used on legal documents)</i>				

Date created: 12/23/2020
Last Data Uploaded: 12/23/2020 2:46:49 PM

Developed by  Schneider
GEOSPATIAL

Territorial Release: Charles Mix Electric to NorthWestern Energy
For 1 of 15 Marty Streetlights

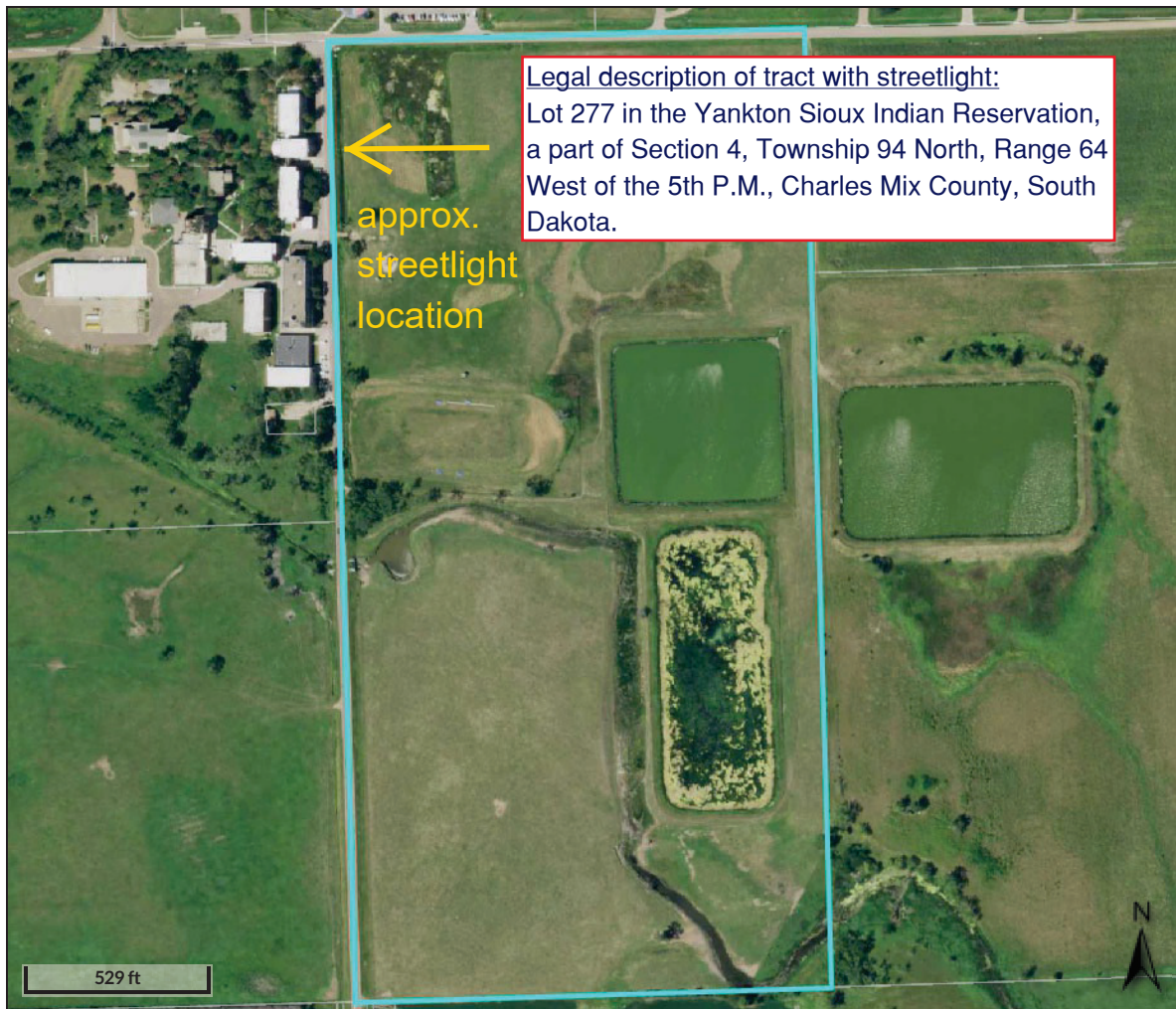

Overview

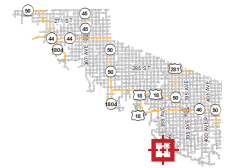

Legend

Parcels

Parcel ID	24.04.2020	Alternate ID	n/a	Owner Address	HARDMAN, BENEDICT
Sec/Twp/Rng	4-094-64	Class	TRUST		
Property Address		Acreage	n/a		
District	2414WA				
Brief Tax Description	LOTS 276-277 EX 4/5508 INTEREST, 4/5508 INTEREST & 4/5508 INTEREST <i>(Note: Not to be used on legal documents)</i>				

Date created: 12/23/2020
Last Data Uploaded: 12/23/2020 1:10:51 AM

Developed by Schneider
GEOSPATIAL