

0 0.1 0.2 Miles

1:10,000

### Detailed Current Design Layout

## Wild Springs Solar Project

### Pennington County, SD

- Residence
- ◆ Weather Station
- Active Prairie Dog Burrow
- Collection Line
- Security Fence
- Land Control Area
- Laydown Area
- Inverter
- Access Road
- O&M Facility
- Project Substation
- Solar Array
- Stormwater Basin
- ⊗ Field Delineated Wetland
- 2019 Mapped Prairie Dog Colony
- ~ Perennial Stream (NHD)
- - - Intermittent Stream (NHD)
- ~ COE Jurisdictional Waterway
- + Railroad

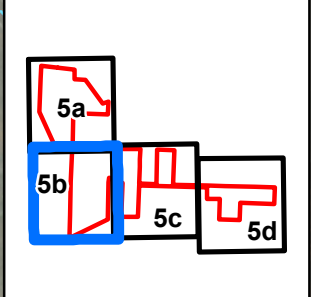
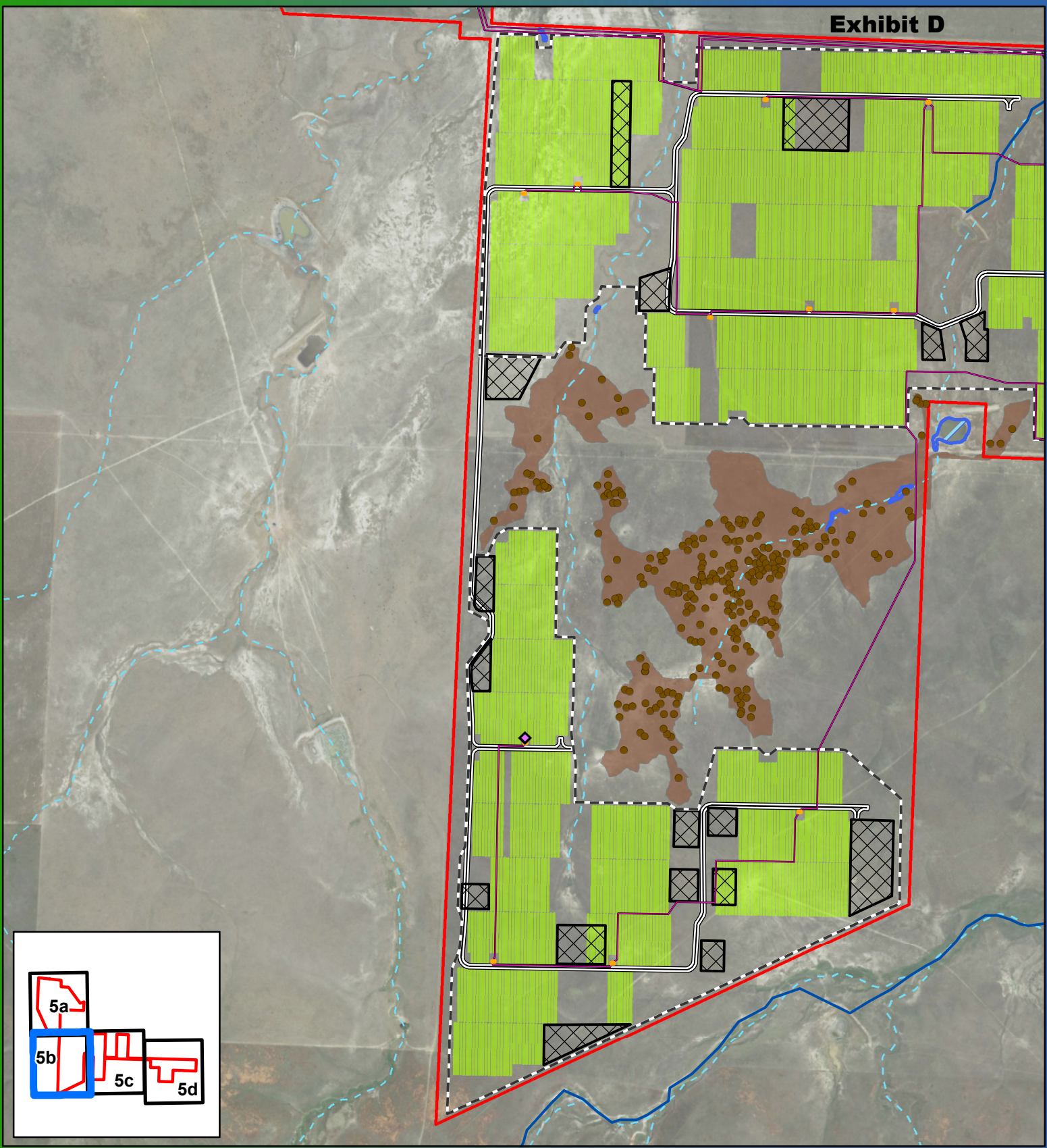

**WILD SPRINGS SOLAR**

0 0.1 0.2 Miles

1:10,000

**Detailed Current Design Layout**  
**Wild Springs Solar Project**  
**Pennington County, SD**

- Residence
- ◆ Weather Station
- Active Prairie Dog Burrow
- Collection Line
- Security Fence
- Land Control Area
- Laydown Area
- Inverter
- Access Road
- O&M Facility
- Project Substation
- Stormwater Basin
- ⊗ Field Delineated Wetland
- 2019 Mapped Prairie Dog Colony
- ~ Perennial Stream (NHD)
- ~ Intermittent Stream (NHD)
- ~ COE Jurisdictional Waterway
- + Railroad

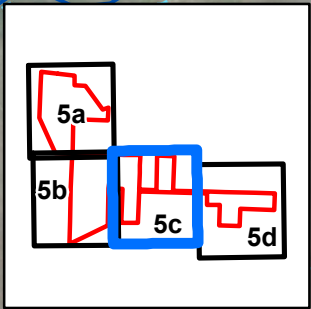
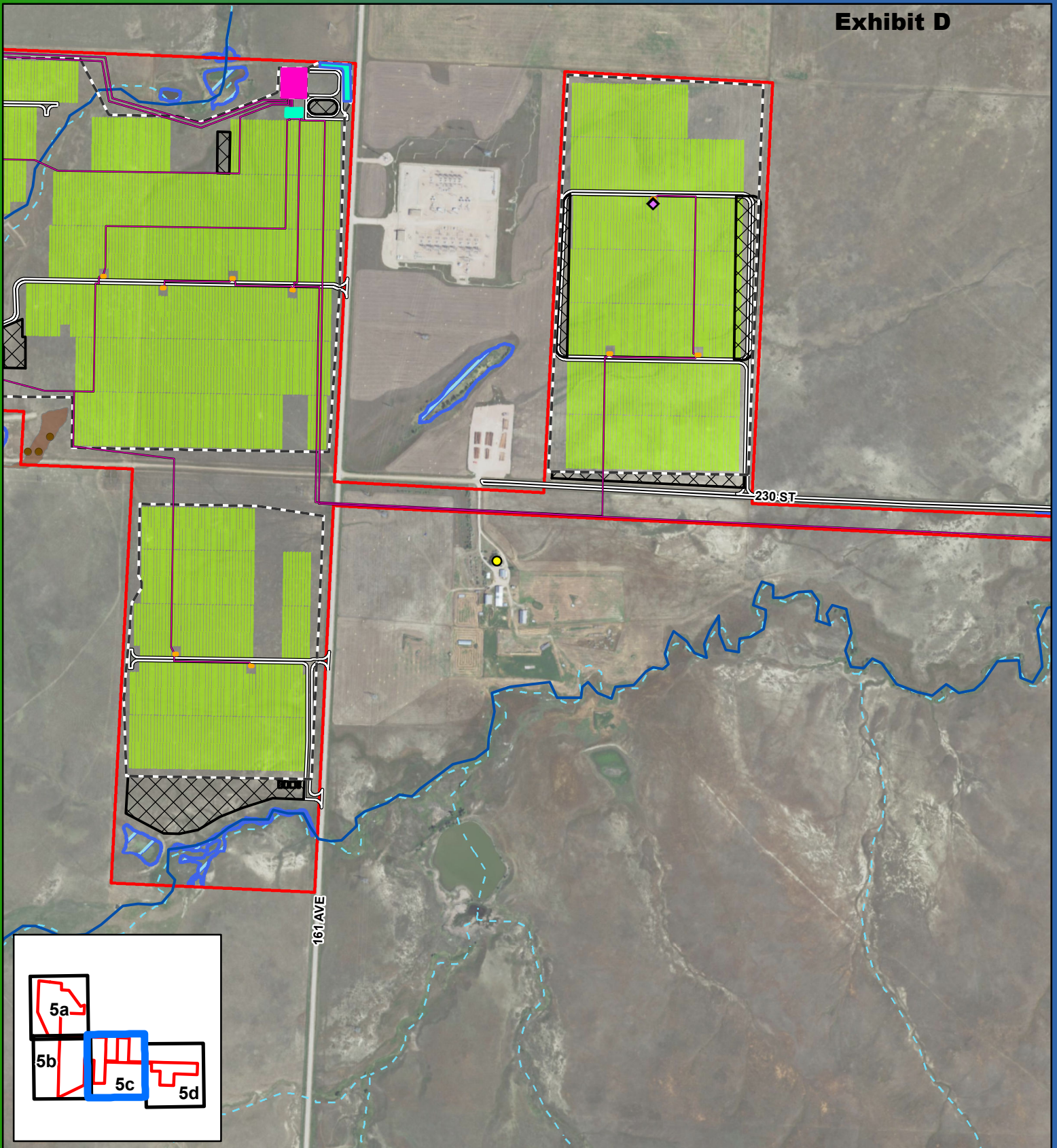

0 0.1 0.2 Miles



1:10,000

### Detailed Current Design Layout

## Wild Springs Solar Project

### Pennington County, SD

- Residence
- ◆ Weather Station
- Active Prairie Dog Burrow
- Collection Line
- Security Fence
- Land Control Area
- Laydown Area
- Inverter
- Access Road
- O&M Facility
- Project Substation
- Solar Array
- Stormwater Basin
- ⊗ Field Delineated Wetland
- ⊗ 2019 Mapped Prairie Dog Colony
- ~ Perennial Stream (NHD)
- - - Intermittent Stream (NHD)
- ~ COE Jurisdictional Waterway
- + Railroad

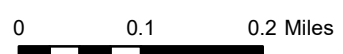
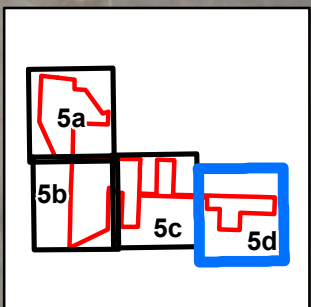
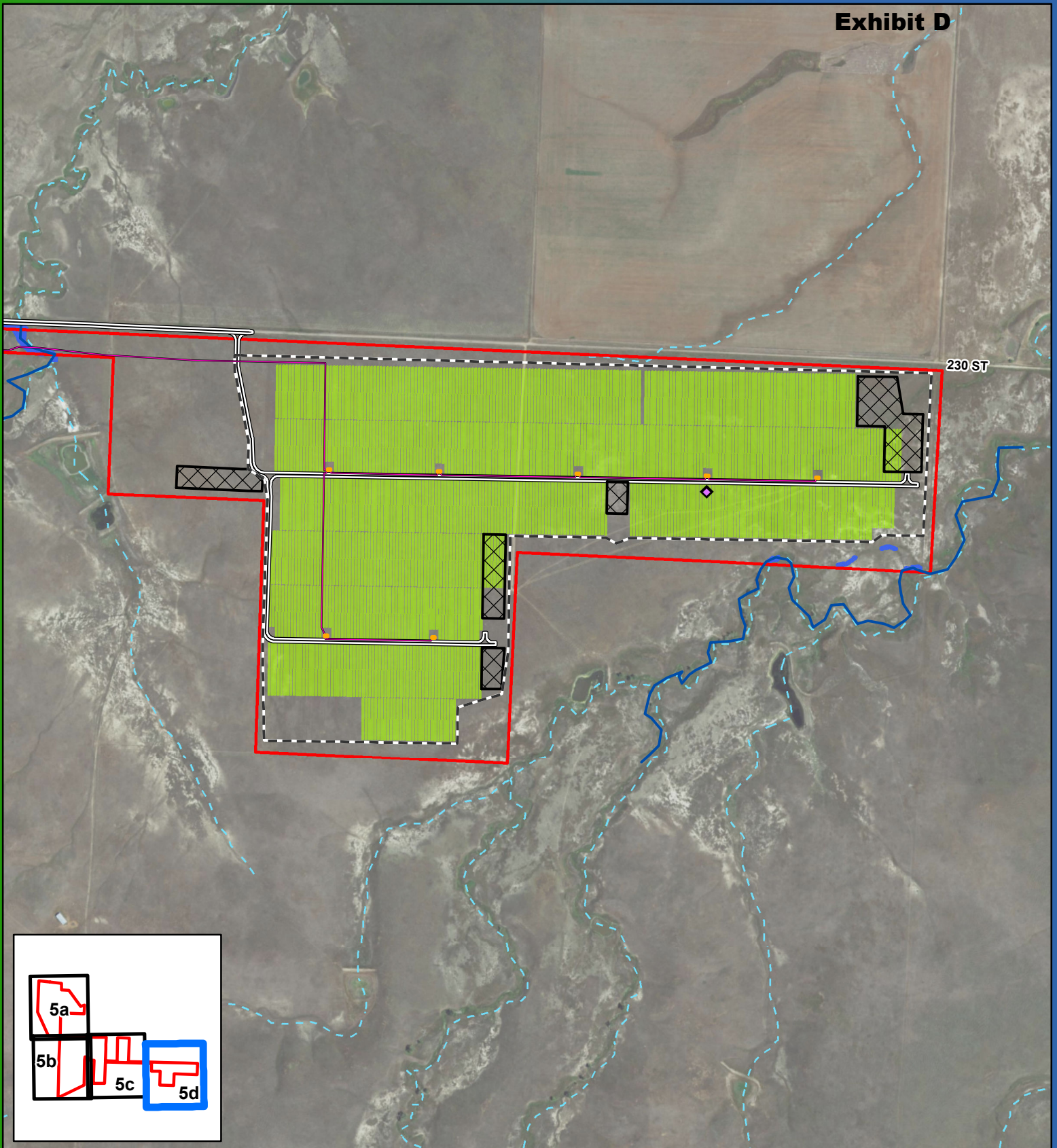

1:10,000

### Detailed Current Design Layout

#### Wild Springs Solar Project

#### Pennington County, SD

- Residence
- ◆ Weather Station
- Active Prairie Dog Burrow
- Collection Line
- Security Fence
- Land Control Area
- Laydown Area
- Inverter
- Access Road
- O&M Facility
- Project Substation
- Solar Array
- Stormwater Basin
- ⊗ Field Delineated Wetland
- ⊕ 2019 Mapped Prairie Dog Colony
- ~ Perennial Stream (NHD)
- - - Intermittent Stream (NHD)
- ~ COE Jurisdictional Waterway
- + Railroad