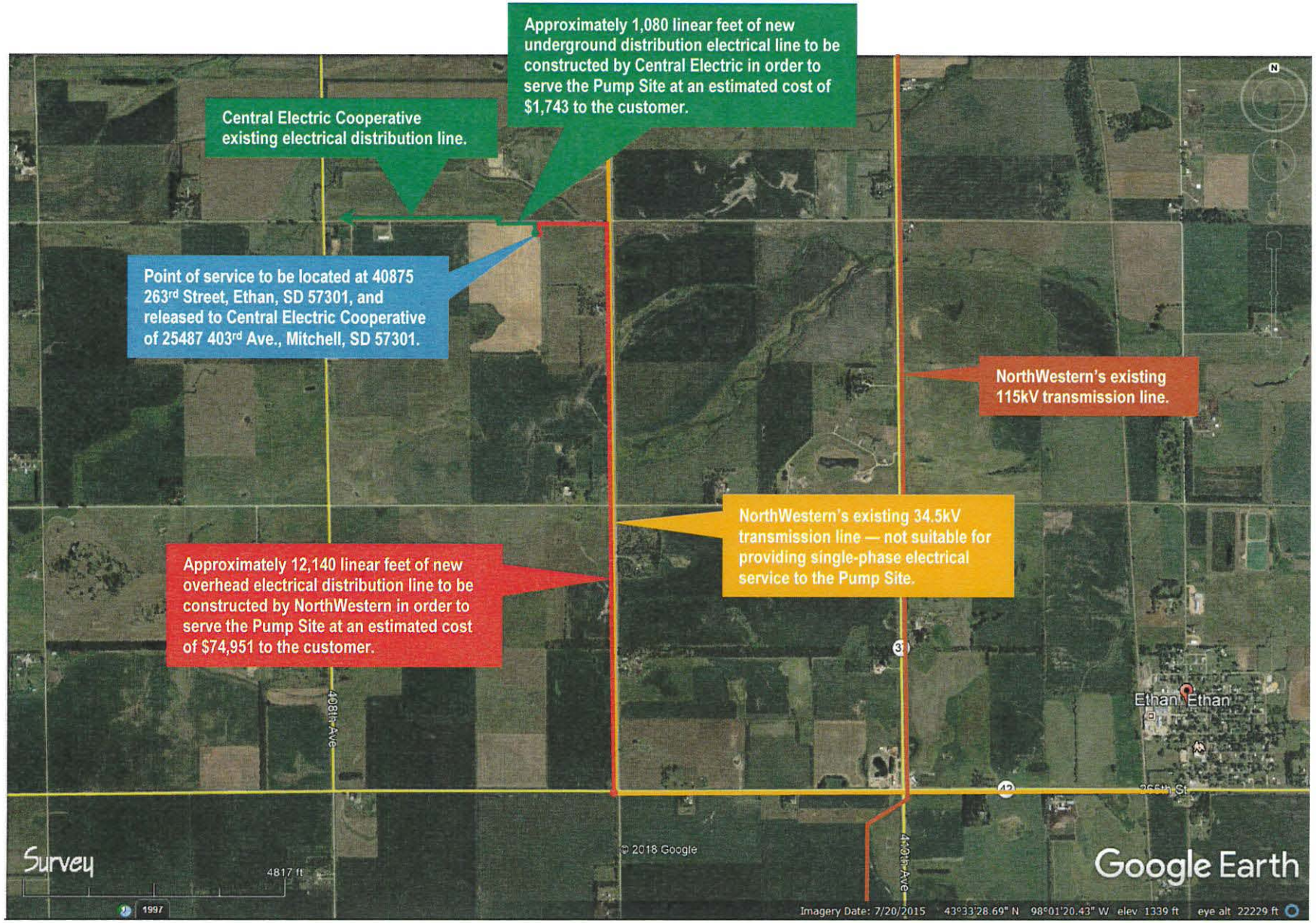
Approximately 1,080 linear feet of new underground distribution electrical line to be constructed by Central Electric in order to serve the Pump Site at an estimated cost of $1,743 to the customer.
Central Electric Cooperative existing electrical distribution line.
Point of service to be located at 40875 263rd Street, Ethan, SD 57301, and released to Central Electric Cooperative of 25487 403rd Ave., Mitchell, SD 57301.
NorthWestern's existing 115kV transmission line.
NorthWestern's existing 34.5kV transmission line — not suitable for providing single-phase electrical service to the Pump Site.
Approximately 12,140 linear feet of new overhead electrical distribution line to be constructed by NorthWestern in order to serve the Pump Site at an estimated cost of $74,951 to the customer.
408th Ave
409th Ave
265th St
Ethan
© 2018 Google
Survey
4817 ft
1997
Google Earth
Imagery Date: 7/20/2015 43°33'28.69" N 98°01'20.43" W elev 1339 ft eye alt 22229 ft