

Crowned Ridge II Wind Farm

Codington, Deuel, Grant Counties, South Dakota

Traffic Control Plan

REGIONAL MAP

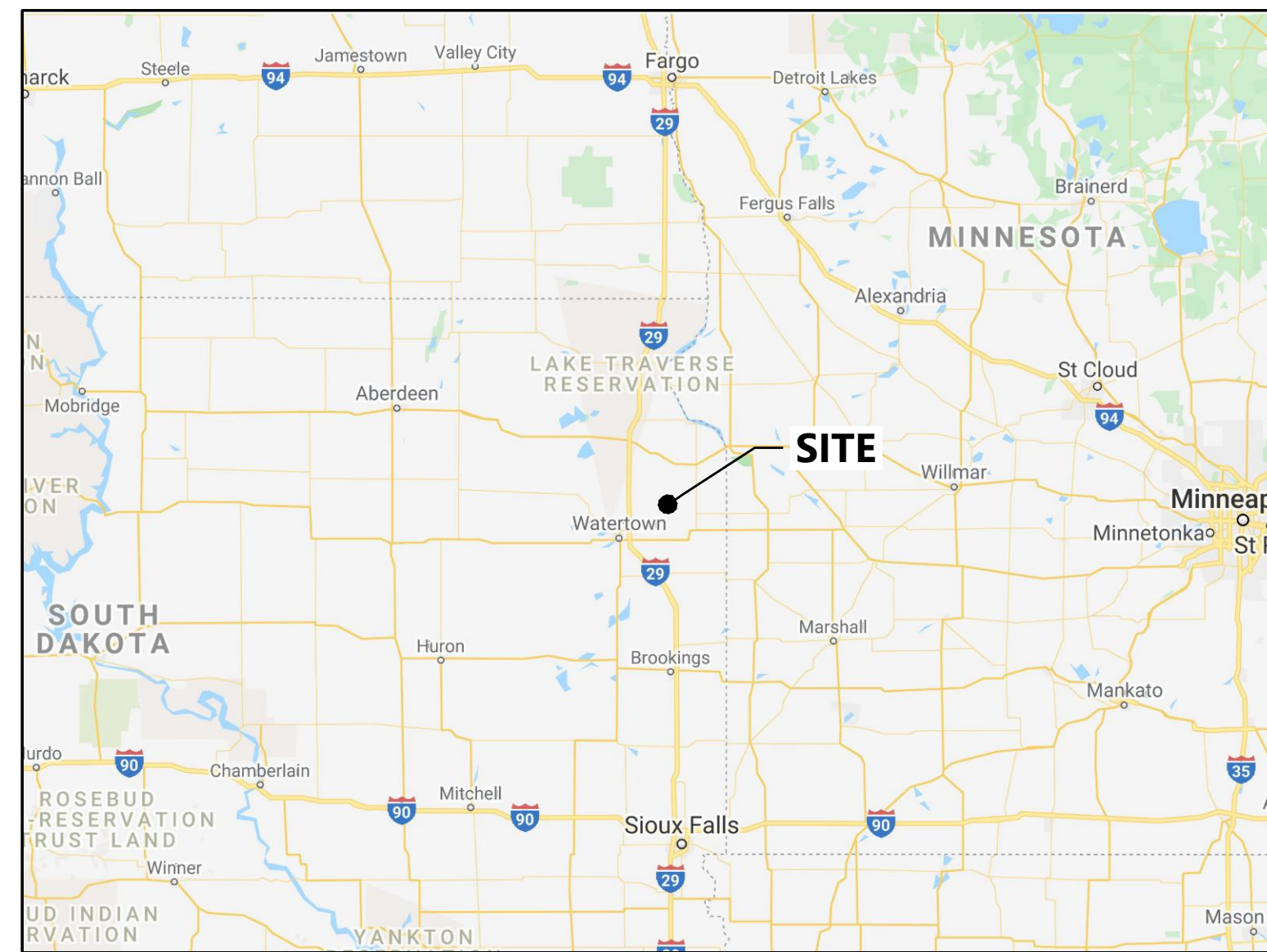

VICINITY MAP



SIGNAGE WILL BE PLACED ON HIGHWAY 212 AT THE LOCATION REFERENCED ON SHEET 2. THE SIGNAGE WILL CONFORM TO THE MANUAL ON UNIFORM TRAFFIC CONTROL DEVICES. SEE SHEET 3 FOR SIGNAGE DETAIL. THERE ARE NO PLANNED ROAD CLOSURES DURING CONSTRUCTION. HOWEVER, IF ONE IS REQUIRED THE CONTRACTOR WILL CONTACT THE STATE AND COUNTY TO ARRANGE A TRAFFIC CONTROL PLAN FOR THE ROAD CLOSURE.

| CONTACT INFORMATION | | | |
|---------------------|---------------|----------|----------------|
| PROJECT ROLE | CONTACT NAME | COMPANY | PHONE |
| PROJECT MANAGER | ALEX ALVARADO | WESTWOOD | (214) 473-4648 |
| ENGINEER OF RECORD | ROB COPOULS | WESTWOOD | (952) 906-7470 |
| CONTRACTOR | JASON ZIERDEN | BLATTNER | |
| | | | |
| | | | |
| | | | |

PREPARED FOR:



392 COUNTY RD 50
AVON, MN 56310

REVISIONS:

| # | DATE | COMMENT |
|---|------|---------|
| | | |
| | | |
| | | |
| | | |
| | | |

Crowned Ridge II

Codington, Deuel, Grant
Counties, South Dakota

Cover

NOT FOR CONSTRUCTION

DATE: 04/23/2020

SHEET: 01

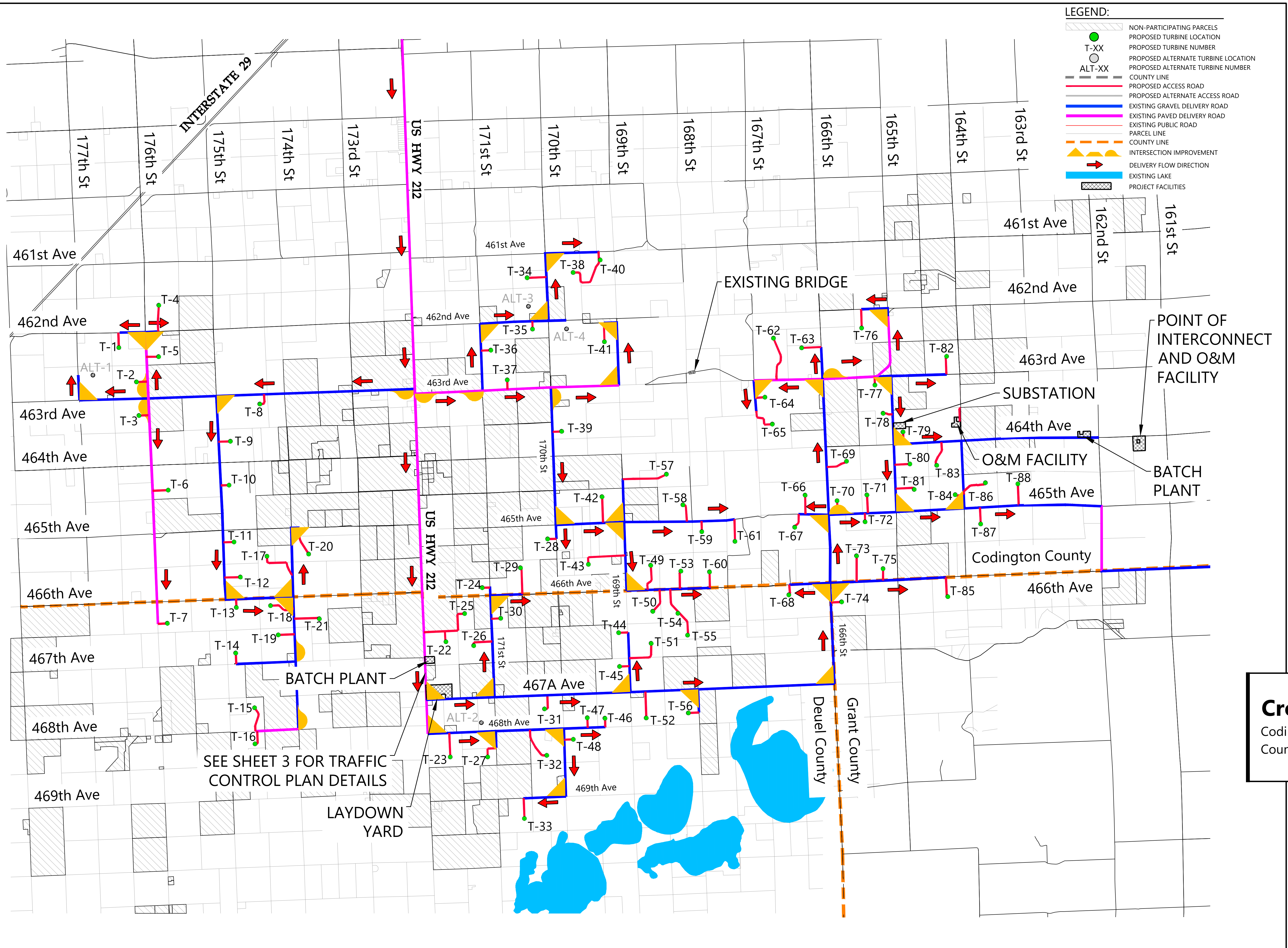

- LEGEND:**
- NON-PARTICIPATING PARCELS
 - PROPOSED TURBINE LOCATION
 - T-XX PROPOSED TURBINE NUMBER
 - ALT-XX PROPOSED ALTERNATE TURBINE LOCATION
 - ALT-XX PROPOSED ALTERNATE TURBINE NUMBER
 - COUNTY LINE
 - PROPOSED ACCESS ROAD
 - PROPOSED ALTERNATE ACCESS ROAD
 - EXISTING GRAVEL DELIVERY ROAD
 - EXISTING PAVED DELIVERY ROAD
 - EXISTING PUBLIC ROAD
 - PARCEL LINE
 - COUNTY LINE
 - ▲ INTERSECTION IMPROVEMENT
 - DELIVERY FLOW DIRECTION
 - EXISTING LAKE
 - PROJECT FACILITIES

Westwood
 Phone: (214) 473-4640 2740 Dallas Parkway, Suite 280
 Toll Free: (888) 937-5150 Plano, TX 75093
 westwoodps.com
 Westwood Professional Services, Inc.

PREPARED FOR:
BLATTNER ENERGY
 392 COUNTY RD 50
 AVON, MN 56310

REVISIONS:

| # | DATE | COMMENT |
|---|------|---------|
| | | |
| | | |
| | | |
| | | |
| | | |

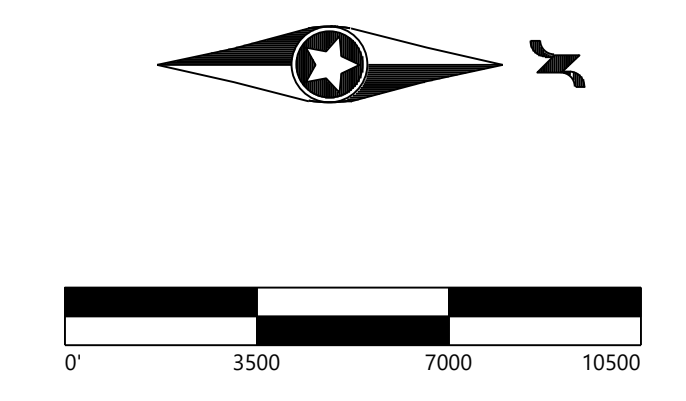

Crowned Ridge II
 Codington, Deuel, Grant
 Counties, South Dakota

Delivery Flow Plan

NOT FOR CONSTRUCTION
 DATE: 04/23/2020
 SHEET: 02

1:0252527.dwg/177th St Traffic Control Plan/04/23/2020 11:39 AM/Michael Rieckhoff

NOTE:

1. MOUNTING OF THE FOLDABLE MESSAGE SIGN SHALL BE A MINIMUM OF 1 FOOT FROM THE ROADWAY TO THE BOTTOM OF THE MESSAGE SIGN.
2. ROADS WILL BE OPEN FOR TRAFFIC FLOW AND SHALL NOT BE BLOCKED OFF.
3. IF A ROAD CLOSURE IS REQUIRED DURING CONSTRUCTION THE CONTRACTOR WILL CONTACT THE STATE AND COUNTY TO ARRANGE A TRAFFIC CONTROL PLAN.
4. ALL SIGNS MUST MEET MUTCD STANDARDS.

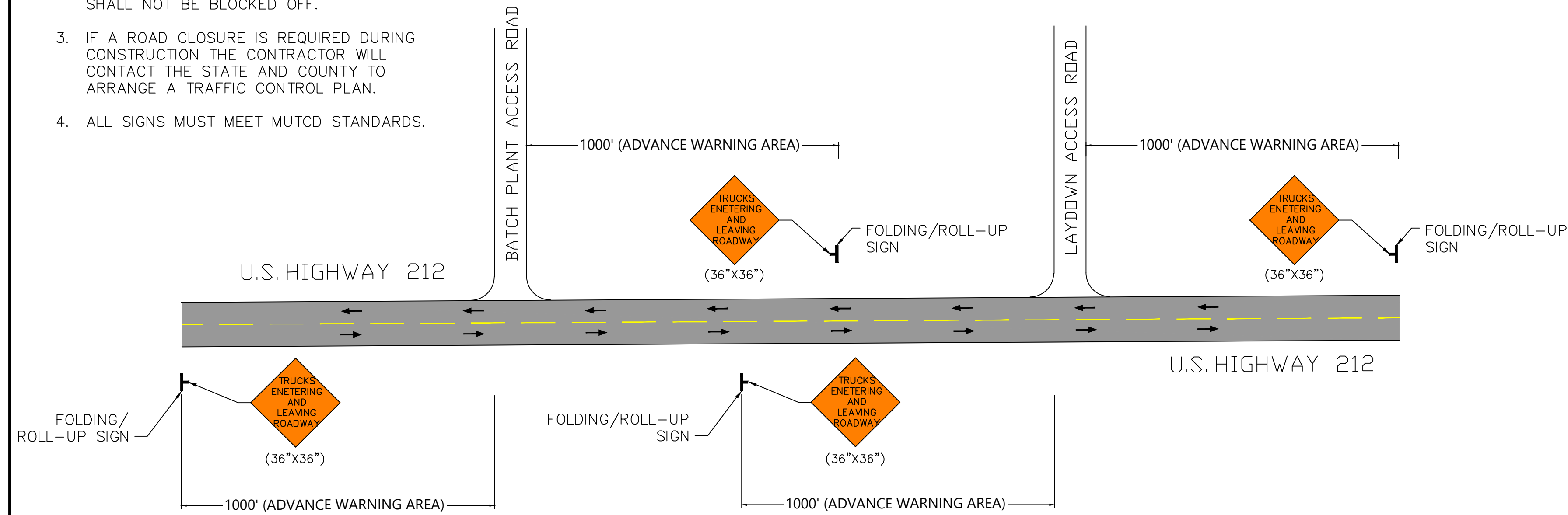

***NOT TO SCALE**

| | | |
|-----------------|---|-------|
| Westwood | TEMPORARY TRAFFIC CONTROL PLAN - ADVANCE WARNING AREA | DT-01 |
|-----------------|---|-------|

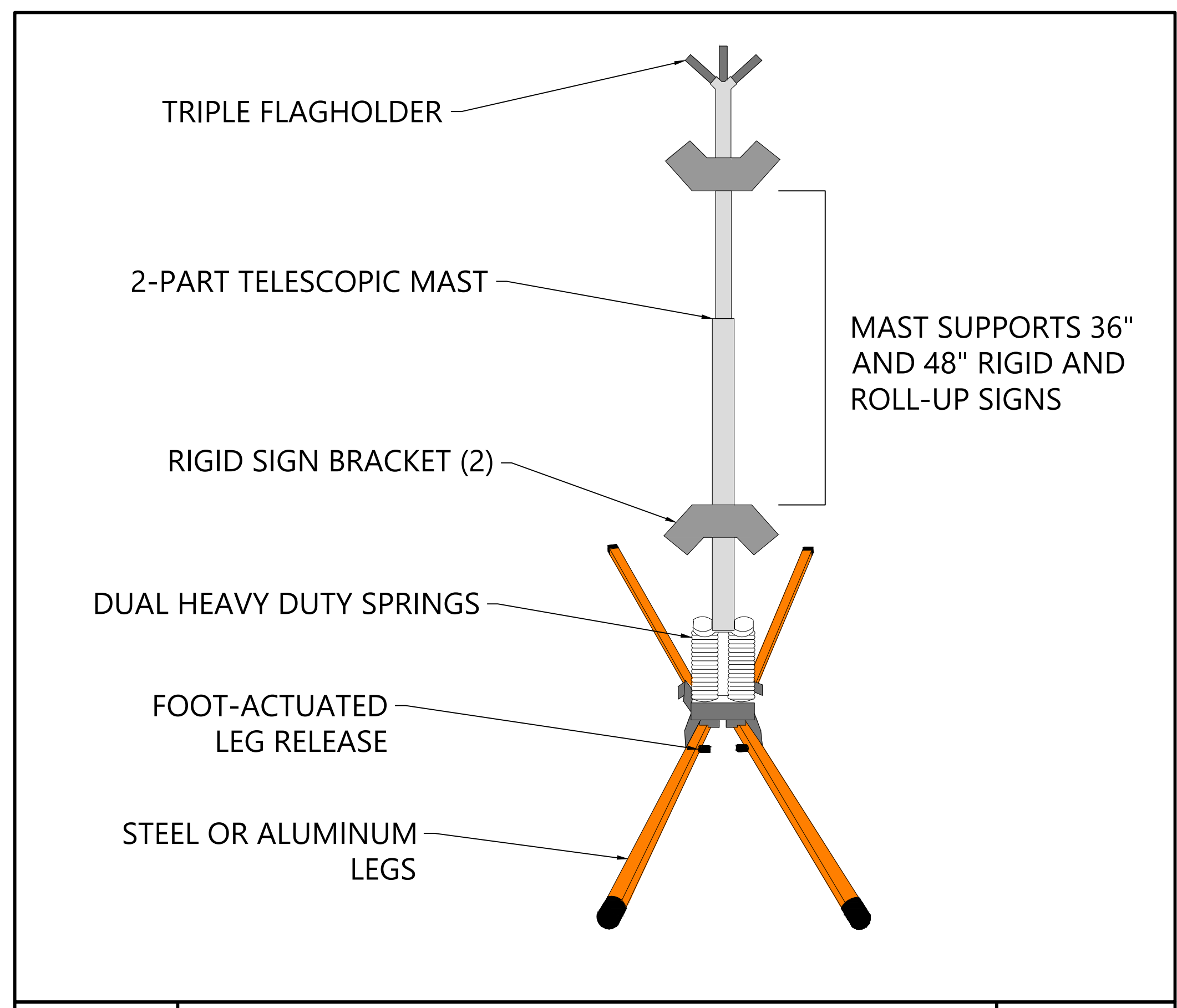

| | | |
|-----------------|--------------------------|-------|
| Westwood | DUAL SPRING STAND DETAIL | DT-02 |
|-----------------|--------------------------|-------|

PREPARED FOR:



392 COUNTY RD 50
 AVON, MN 56310

REVISIONS:

| # | DATE | COMMENT |
|---|------|---------|
| | | |
| | | |
| | | |
| | | |
| | | |

Crowned Ridge II
 Codington, Deuel, Grant
 Counties, South Dakota

Traffic Control Details

NOT FOR CONSTRUCTION

DATE: 04/23/2020

SHEET: 03

P:\03062020\2020\Drawings\Traffic Control\Drawings\DT-01.dwg 4/23/2020 11:18 AM Michael Boehman