



January 6, 2020

Obstruction Evaluation Group
Federal Aviation Administration

NextEra Energy Resources certifies that the proposed ADLS for this project will be continuously monitored in accordance with the current version of FAA Advisory Circular 70/7460-1 "Obstruction Marking and Lighting" as well as the Technical Note issued for the system. We will insure that this responsibility is specifically transferred to any subsequent owners of the project

Crowned Ridge Wind, LLC

A handwritten signature in blue ink, appearing to read "John Di Donato".

John Di Donato
Vice President



2817, Highway 77 Panama City, Florida 32405 USA Tel 850.763.7200
2550 5th Ave. Suite 510 San Diego, CA USA 92103 Tel 619.795.3714
Afon House, Worthing Rd, Horsham, West Sussex RH12 1TL UK Tel 44 (0) 1403.788.315
Web www.detect-inc.com www.dronewatcher.com

*Aircraft Birdstrike Avoidance Radars | Avian Radar Systems | Aircraft Detection Lighting Systems | Bird Control Radar Systems |
Airspace & Marine Security Networks | Drone Detection & Defense Systems | Ground-Based Sense-and-Avoid Radars*

Page 1 of 1

01/06/2020

ADLS Certification Vendor Statement

Steve Phillips
Obstruction Evaluation Group

DeTect has performed radar coverage modeling for the Crowned Ridge I Wind Farm and has determined the proposed installation of the ADLS for the project will meet the requirements of the current version of AC 70/7460-1L Obstruction Marking and Lighting, and will be in accordance with the most recent Technical Note issued for the applicable system. DeTect has modeled two radar locations for the Crowned Ridge I site. These locations provide adequate airspace coverage to activate lights and viewshed maps are provided as part of the submission. Please reach out to DeTect, Inc. if you have any questions about the documents that were submitted.

Sincerely,

DeTect, Inc.

A handwritten signature in black ink, appearing to read 'Jesse Lewis'.

Jesse Lewis
General Manager, DeTect Americas
Jesse.lewis@detect-inc.com
850.763.7200



2817, Highway 77 Panama City, Florida 32405 USA Tel 850.763.7200
2550 5th Ave. Suite 510 San Diego, CA USA 92103 Tel 619.795.3714
Afon House, Worthing Rd, Horsham, West Sussex RH12 1TL UK Tel 44 (0) 1403.788.315
Web www.detect-inc.com www.dronewatcher.com

*Aircraft Birdstrike Avoidance Radars | Avian Radar Systems | Aircraft Detection Lighting Systems | Bird Control Radar Systems |
Airspace & Marine Security Networks | Drone Detection & Defense Systems | Ground-Based Sense-and-Avoid Radars*

Page 1 of 1

Crowned Ridge I FAA Submission information:

Both radar sensors are the following: X Band Radar (9.2 - 9.5 GHz).

Peak Power 188 Watts

PRR/PRI/or PRF 1020/2041Hz depending on pulselength.

PW 100ns 8uS and 40 or 66uS) 18.8w or 14.1w depending on pulselength.

Ave Power in watts or DBM Not above 28.2W Worst Case

Antenna Gain LPA-A25 32dBi

Antenna pointing azimuth 360 degrees rotating

West Radar:

Latitude: 45.07776

Longitude: -97.00141

Site Elevation (AMSL - feet): 2,005

Total Structure Height (To the top of the antenna, AMSL - feet): 2,053

East Radar:

Latitude: 45.04402

Longitude: -96.80571

Site Elevation (AMSL - feet): 1,806

Total Structure Height (To the top of the antenna, AMSL - feet): 1,884

Crowned Ridge I ADLS NextEra

Prepared by: TB

Prepared date: 01/06/2020

Approved by: JL

Approved date: 01/06/2020

DeDetect Confidential - The information contained in this document / drawing / plan is for the intended recipient(s) only and may not be distributed to third parties in any form without the express written consent of DeDetect, Inc. This communication contains confidential, proprietary and / or privileged information of DeDetect, Inc. and, the recipient(s) hereby agree to treat it as such.

South Dakota



Legend



 East Radar

 West Radar

 Turbines

 Lights on - FAA (3 NM)

 East Radar Range (12NM)

 West Radar Range (12NM)

0 1.5 3 6 9 12
Nautical Miles

Service Layer Credits: Source: Esri, DigitalGlobe, GeoEye, Earthstar Geographics, CNES/Airbus DS, USDA, USGS, AeroGRID, IGN, and the GIS User Community

Elevation Map



www.detect-inc.com • Tel +1.850.763.7200

Crowned Ridge I ADLS NextEra

Prepared by: TB Prepared date: 01/06/2020

Approved by: JL Approved date: 01/06/2020

DeTect Confidential - The information contained in this document / drawing / plan is for the intended recipient(s) only and may not be distributed to third parties in any form without the express written consent of DeTect, Inc. This communication contains confidential, proprietary and / or privileged information of DeTect, Inc. and, the recipient(s) hereby agree to treat it as such.

South Dakota



DEM Legend

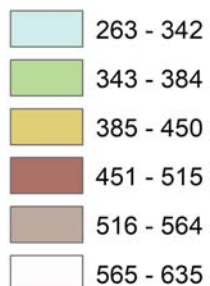

(UNITS ARE METERS)



Service Layer Credits: Source: Esri, DigitalGlobe, GeoEye, Earthstar Geographics, CNES/Airbus DS, USDA, USGS, AeroGRID, IGN, and the GIS User Community

Legend



- East Radar
- West Radar
- Turbines
- Lights on - FAA (3 NM)
- East Radar Range (12NM)
- West Radar Range (12NM)

Viewshed - 200 ft

■ Not Visible
■ Visible

45.07776, -97.00141

45.04402, -96.80571

0 1.5 3 6 9 12
Nautical Miles

Service Layer Credits: Source: Esri, DigitalGlobe, GeoEye, Earthstar Geographics, CNES/Airbus DS, USDA, USGS, AeroGRID, IGN, and the GIS User Community



www.detect-inc.com • Tel +1.850.763.7200

Crowned Ridge I ADLS NextEra

Prepared by: TB

Prepared date: 01/06/2020

Approved by: JL

Approved date: 01/06/2020

DeDetect Confidential - The information contained in this document / drawing / plan is for the intended recipient(s) only and may not be distributed to third parties in any form without the express written consent of DeDetect, Inc. This communication contains confidential, proprietary and / or privileged information of DeDetect, Inc. and, the recipient(s) hereby agree to treat it as such.

South Dakota

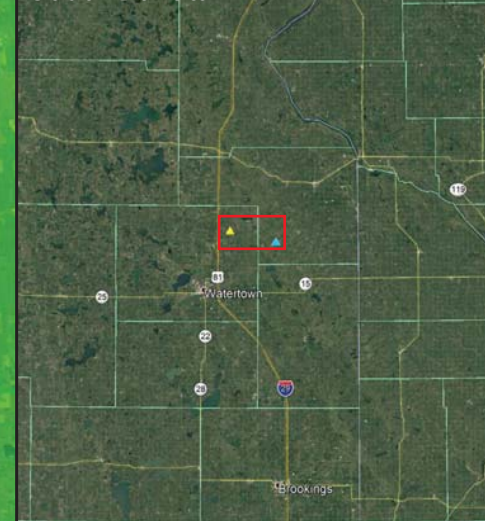

Legend



▲ East Radar

▲ West Radar

○ Turbines

□ Lights on - FAA (3 NM)

□ East Radar Range (12NM)

□ West Radar Range (12NM)

Viewshed - 500 ft

■ Not Visible
■ Visible

45.07776, -97.00141

45.04402, -96.80571

0 1.5 3 6 9 12
Nautical Miles

Service Layer Credits: Source: Esri, DigitalGlobe, GeoEye, Earthstar Geographics, CNES/Airbus DS, USDA, USGS, AeroGRID, IGN, and the GIS User Community



www.detect-inc.com • Tel +1.850.763.7200

Crowned Ridge I ADLS NextEra

Prepared by: TB

Prepared date: 01/06/2020

Approved by: JL

Approved date: 01/06/2020

DeDetect Confidential - The information contained in this document / drawing / plan is for the intended recipient(s) only and may not be distributed to third parties in any form without the express written consent of DeDetect, Inc. This communication contains confidential, proprietary and / or privileged information of DeDetect, Inc. and, the recipient(s) hereby agree to treat it as such.

South Dakota

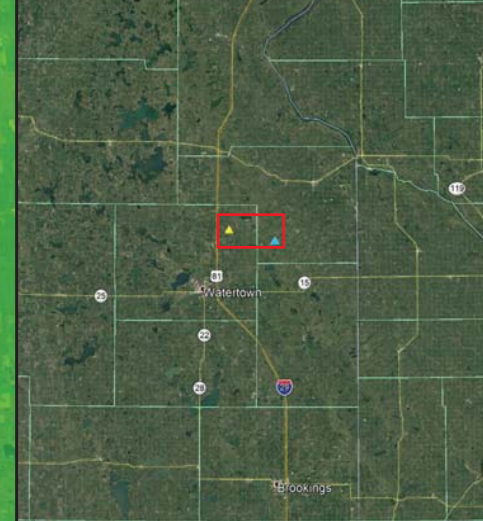

Legend



▲ East Radar

▲ West Radar

○ Turbines

□ Lights on - FAA (3 NM)

□ East Radar Range (12NM)

□ West Radar Range (12NM)

Viewshed - 1000 ft

Not Visible
Visible

45.07776, -97.00141

45.04402, -96.80571

Crowned Ridge I ADLS NextEra

Prepared by: TB Prepared date: 01/06/2020
Approved by: JL Approved date: 01/06/2020

DeDetect Confidential - The information contained in this document / drawing / plan is for the intended recipient(s) only and may not be distributed to third parties in any form without the express written consent of DeDetect, Inc. This communication contains confidential, proprietary and / or privileged information of DeDetect, Inc. and, the recipient(s) hereby agree to treat it as such.

South Dakota

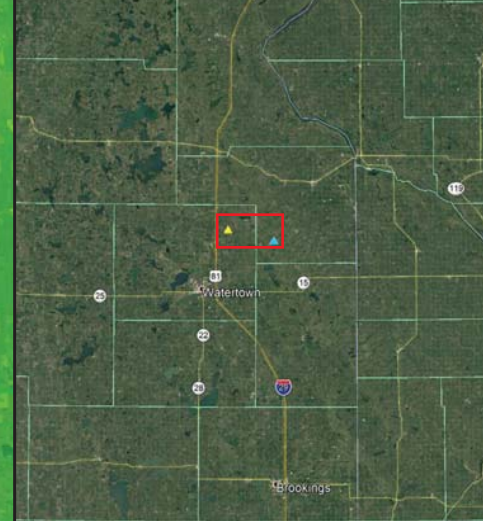

Legend



- East Radar
- West Radar
- Turbines
- Lights on - FAA (3 NM)
- East Radar Range (12NM)
- West Radar Range (12NM)

0 1.5 3 6 9 12
Nautical Miles

Service Layer Credits: Source: Esri, DigitalGlobe, GeoEye, Earthstar Geographics, CNES/Airbus DS, USDA, USGS, AeroGRID, IGN, and the GIS User Community

Structure Name*	Structure Type*	Prior ASN	Latitude* (NAD83, DMS Format)	Longitude* (NAD83, DMS Format)	Site Elevation* (NAVD88, AMSL Feet)			Structure Height* (AGL Feet)		Marking and Lighting*	
					Client Provided*	USGS	For Filing*	Current	Proposed*	Current	Proposed*
CRI-24	Lighting Study for Wind Turbine	2018-WTE-12109-OE	45-5-17.38N	97-1-10.29W	1999	1998	Client Provided		499		White Paint/Synchronized Red Lights
CRI-22	Lighting Study for Wind Turbine	2018-WTE-12107-OE	45-5-21.50N	97-0-38.54W	2025	2023	Client Provided		499		White Paint/Synchronized Red Lights
CRI-21	Lighting Study for Wind Turbine	2018-WTE-12106-OE	45-5-23.63N	96-59-35.25W	2025	2025	Client Provided		499		White Paint/Synchronized Red Lights
CRI-20	Lighting Study for Wind Turbine	2018-WTE-12105-OE	45-5-22.92N	96-58-3.99W	1950	1951	Client Provided		499		White Paint/Synchronized Red Lights
CRI-31	Lighting Study for Wind Turbine	2018-WTE-12116-OE	45-4-58.57N	97-1-48.54W	1983	1982	Client Provided		499		White Paint/Synchronized Red Lights
CRI-29	Lighting Study for Wind Turbine	2018-WTE-12114-OE	45-4-58.42N	97-1-6.94W	1991	1990	Client Provided		499		White Paint/Synchronized Red Lights
CRI-33	Lighting Study for Wind Turbine	2018-WTE-12118-OE	45-4-53.78N	97-0-38.45W	2034	2032	Client Provided		499		White Paint/Synchronized Red Lights
CRI-27	Lighting Study for Wind Turbine	2018-WTE-12112-OE	45-5-1.05N	96-59-58.13W	2037	2038	Client Provided		499		White Paint/Synchronized Red Lights
CRI-25	Lighting Study for Wind Turbine	2018-WTE-12110-OE	45-5-3.61N	96-59-21.03W	1983	1984	Client Provided		499		White Paint/Synchronized Red Lights
CRI-34	Lighting Study for Wind Turbine	2018-WTE-12119-OE	45-4-49.10N	96-58-48.84W	1964	1967	Client Provided		499		White Paint/Synchronized Red Lights
CRI-30	Lighting Study for Wind Turbine	2018-WTE-12115-OE	45-4-54.70N	96-58-7.24W	1939	1947	Client Provided		499		White Paint/Synchronized Red Lights
CRI-32	Lighting Study for Wind Turbine	2018-WTE-12117-OE	45-4-52.29N	96-57-29.24W	1976	1989	Client Provided		499		White Paint/Synchronized Red Lights
CRI-28	Lighting Study for Wind Turbine	2018-WTE-12113-OE	45-4-54.67N	96-54-34.73W	1894	1896	Client Provided		499		White Paint/Synchronized Red Lights
CRI-26	Lighting Study for Wind Turbine	2018-WTE-12111-OE	45-4-54.62N	96-53-54.10W	1895	1897	Client Provided		499		White Paint/Synchronized Red Lights
CRI-39	Lighting Study for Wind Turbine	2018-WTE-12124-OE	45-4-21.99N	97-0-42.25W	2004	2003	Client Provided		499		White Paint/Synchronized Red Lights
CRI-45	Lighting Study for Wind Turbine	2018-WTE-12130-OE	45-4-8.79N	96-59-54.86W	1967	1966	Client Provided		499		White Paint/Synchronized Red Lights
CRI-35	Lighting Study for Wind Turbine	2018-WTE-12120-OE	45-4-33.72N	96-59-51.78W	1994	1992	Client Provided		499		White Paint/Synchronized Red Lights
CRI-38	Lighting Study for Wind Turbine	2018-WTE-12123-OE	45-4-21.27N	96-59-18.52W	1963	1968	Client Provided		499		White Paint/Synchronized Red Lights
CRI-36	Lighting Study for Wind Turbine	2018-WTE-12121-OE	45-4-30.90N	96-58-3.75W	1947	1955	Client Provided		499		White Paint/Synchronized Red Lights
CRI-41	Lighting Study for Wind Turbine	2018-WTE-12126-OE	45-4-13.64N	96-55-9.85W	1953	1963	Client Provided		499		White Paint/Synchronized Red Lights
CRI-37	Lighting Study for Wind Turbine	2019-WTE-5071-OE	45-4-20.48N	96-54-40.47W	1922	1927	Client Provided		499		White Paint/Synchronized Red Lights
CRI-46	Lighting Study for Wind Turbine	2019-WTE-5073-OE	45-4-0.90N	96-54-42.57W	1932	1939	Client Provided		499		White Paint/Synchronized Red Lights
CRI-44	Lighting Study for Wind Turbine	2019-WTE-5072-OE	45-3-58.40N	96-53-44.23W	1888	1890	Client Provided		499		White Paint/Synchronized Red Lights
CRI-43	Lighting Study for Wind Turbine	2018-WTE-12128-OE	45-4-9.39N	96-53-20.21W	1893	1895	Client Provided		499		White Paint/Synchronized Red Lights
CRI-50	Lighting Study for Wind Turbine	2019-WTE-7673-OE	45-3-34.56N	96-55-50.22W	2013	2011	Client Provided		499		White Paint/Synchronized Red Lights
CRI-48	Lighting Study for Wind Turbine	2018-WTE-12133-OE	45-3-37.98N	96-55-10.58W	1930	1928	Client Provided		499		White Paint/Synchronized Red Lights
CRI-52	Lighting Study for Wind Turbine	2019-WTE-5075-OE	45-3-24.18N	96-53-55.76W	1889	1887	Client Provided		499		White Paint/Synchronized Red Lights
CRI-54	Lighting Study for Wind Turbine	2018-WTE-12139-OE	45-3-9.03N	96-53-31.70W	1885	1882	Client Provided		499		White Paint/Synchronized Red Lights
CRI-51	Lighting Study for Wind Turbine	2018-WTE-12136-OE	45-3-33.98N	96-53-16.14W	1888	1883	Client Provided		499		White Paint/Synchronized Red Lights
CRI-55	Lighting Study for Wind Turbine	2018-WTE-12140-OE	45-3-13.27N	96-58-48.60W	1959	1958	Client Provided		499		White Paint/Synchronized Red Lights
CRI-53	Lighting Study for Wind Turbine	2018-WTE-12138-OE	45-3-15.36N	96-58-16.30W	1969	1967	Client Provided		499		White Paint/Synchronized Red Lights
CRI-62	Lighting Study for Wind Turbine	2018-WTE-12147-OE	45-2-48.11N	96-57-22.22W	1973	1972	Client Provided		499		White Paint/Synchronized Red Lights
CRI-65	Lighting Study for Wind Turbine	2018-WTE-12150-OE	45-2-38.66N	96-56-46.99W	1997	1997	Client Provided		499		White Paint/Synchronized Red Lights
CRI-61	Lighting Study for Wind Turbine	2018-WTE-12146-OE	45-2-46.70N	96-55-49.56W	2010	2009	Client Provided		499		White Paint/Synchronized Red Lights
CRI-64	Lighting Study for Wind Turbine	2018-WTE-12149-OE	45-2-46.32N	96-55-9.54W	1984	1984	Client Provided		499		White Paint/Synchronized Red Lights
CRI-63	Lighting Study for Wind Turbine	2018-WTE-12148-OE	45-2-38.84N	96-54-34.64W	1933	1932	Client Provided		499		White Paint/Synchronized Red Lights
CRI-58	Lighting Study for Wind Turbine	2018-WTE-12143-OE	45-2-48.52N	96-53-46.94W	1921	1921	Client Provided		499		White Paint/Synchronized Red Lights
CRI-59	Lighting Study for Wind Turbine	2018-WTE-12144-OE	45-2-47.39N	96-53-7.72W	1882	1879	Client Provided		499		White Paint/Synchronized Red Lights
CRI-71	Lighting Study for Wind Turbine	2018-WTE-12156-OE	45-2-21.84N	96-58-33.96W	1994	1993	Client Provided		499		White Paint/Synchronized Red Lights
CRI-72	Lighting Study for Wind Turbine	2018-WTE-12157-OE	45-2-20.94N	96-58-2.82W	1991	1991	Client Provided		499		White Paint/Synchronized Red Lights
CRI-69	Lighting Study for Wind Turbine	2018-WTE-12154-OE	45-2-25.19N	96-57-38.26W	1988	1987	Client Provided		499		White Paint/Synchronized Red Lights
CRI-73	Lighting Study for Wind Turbine	2018-WTE-12158-OE	45-2-19.55N	96-57-5.44W	2003	2001	Client Provided		499		White Paint/Synchronized Red Lights
CRI-70	Lighting Study for Wind Turbine	2018-WTE-12155-OE	45-2-19.55N	96-56-27.62W	2007	2007	Client Provided		499		White Paint/Synchronized Red Lights

CRI-66	Lighting Study for Wind Turbine	2018-WTE-12151-OE	45-2-28.26N	96-55-41.88W	2015	2012	Client Provided		499		White Paint/Synchronized Red Lights
CRI-77	Lighting Study for Wind Turbine	2018-WTE-12162-OE	45-2-0.08N	96-58-46.01W	2011	2010	Client Provided		499		White Paint/Synchronized Red Lights
CRI-81	Lighting Study for Wind Turbine	2018-WTE-12166-OE	45-1-50.57N	96-58-15.86W	1993	1993	Client Provided		499		White Paint/Synchronized Red Lights
CRI-78	Lighting Study for Wind Turbine	2018-WTE-12163-OE	45-1-56.02N	96-57-30.62W	1982	1981	Client Provided		499		White Paint/Synchronized Red Lights
CRI-80	Lighting Study for Wind Turbine	2018-WTE-12165-OE	45-1-52.93N	96-56-56.85W	1998	1996	Client Provided		499		White Paint/Synchronized Red Lights
CRI-76	Lighting Study for Wind Turbine	2018-WTE-12161-OE	45-1-58.25N	96-56-17.96W	2022	2020	Client Provided		499		White Paint/Synchronized Red Lights
CRI-74	Lighting Study for Wind Turbine	2018-WTE-12159-OE	45-2-0.23N	96-55-48.54W	2020	2019	Client Provided		499		White Paint/Synchronized Red Lights
CRI-75	Lighting Study for Wind Turbine	2018-WTE-12160-OE	45-1-57.96N	96-54-58.55W	1999	1999	Client Provided		499		White Paint/Synchronized Red Lights
CRI-86	Lighting Study for Wind Turbine	2018-WTE-12171-OE	45-1-31.99N	96-59-15.53W	2015	2015	Client Provided		499		White Paint/Synchronized Red Lights
CRI-85	Lighting Study for Wind Turbine	2018-WTE-12170-OE	45-1-32.65N	96-58-40.72W	2009	2009	Client Provided		499		White Paint/Synchronized Red Lights
CRI-88	Lighting Study for Wind Turbine	2018-WTE-12173-OE	45-1-22.03N	96-58-1.71W	1978	1977	Client Provided		499		White Paint/Synchronized Red Lights
CRI-84	Lighting Study for Wind Turbine	2018-WTE-12169-OE	45-1-34.18N	96-57-37.51W	1971	1971	Client Provided		499		White Paint/Synchronized Red Lights
CRI-87	Lighting Study for Wind Turbine	2018-WTE-12172-OE	45-1-24.06N	96-56-45.22W	1997	1997	Client Provided		499		White Paint/Synchronized Red Lights
CRI-83	Lighting Study for Wind Turbine	2018-WTE-12168-OE	45-1-40.13N	96-56-26.46W	1993	1993	Client Provided		499		White Paint/Synchronized Red Lights
CRI-82	Lighting Study for Wind Turbine	2018-WTE-12167-OE	45-1-40.26N	96-55-38.76W	2013	2012	Client Provided		499		White Paint/Synchronized Red Lights
CRI-91	Lighting Study for Wind Turbine	2018-WTE-12176-OE	45-1-4.35N	97-0-25.51W	2009	2009	Client Provided		499		White Paint/Synchronized Red Lights
CRI-89	Lighting Study for Wind Turbine	2018-WTE-12174-OE	45-1-5.67N	96-59-51.91W	2018	2017	Client Provided		499		White Paint/Synchronized Red Lights
CRI-90	Lighting Study for Wind Turbine	2018-WTE-12175-OE	45-1-3.55N	96-59-16.01W	2010	2009	Client Provided		499		White Paint/Synchronized Red Lights
CRI-93	Lighting Study for Wind Turbine	2018-WTE-12178-OE	45-0-57.21N	96-58-49.37W	1994	1992	Client Provided		499		White Paint/Synchronized Red Lights
CRI-92	Lighting Study for Wind Turbine	2018-WTE-12177-OE	45-0-59.85N	96-58-7.89W	1992	1992	Client Provided		499		White Paint/Synchronized Red Lights
CRI-94	Lighting Study for Wind Turbine	2018-WTE-12179-OE	45-0-54.63N	96-57-37.12W	1972	1971	Client Provided		499		White Paint/Synchronized Red Lights
CRI-Alt22	Lighting Study for Wind Turbine	2019-WTE-6862-OE	45-1-1.02N	96-56-16.12W	2012	2007	Client Provided		499		White Paint/Synchronized Red Lights
CRI-97	Lighting Study for Wind Turbine	2018-WTE-12182-OE	45-0-27.89N	97-1-18.13W	1946	1945	Client Provided		499		White Paint/Synchronized Red Lights
CRI-96	Lighting Study for Wind Turbine	2018-WTE-12181-OE	45-0-37.65N	97-0-39.21W	1997	1997	Client Provided		499		White Paint/Synchronized Red Lights
CRI-95	Lighting Study for Wind Turbine	2018-WTE-12180-OE	45-0-41.82N	97-0-5.07W	2009	2009	Client Provided		499		White Paint/Synchronized Red Lights
CRI-98	Lighting Study for Wind Turbine	2018-WTE-12183-OE	45-0-10.07N	97-0-27.77W	1997	1997	Client Provided		499		White Paint/Synchronized Red Lights
CRI-100	Lighting Study for Wind Turbine	2018-WTE-12185-OE	45-2-45.23N	96-51-19.77W	1915	1918	Client Provided		499		White Paint/Synchronized Red Lights
CRI-99	Lighting Study for Wind Turbine	2018-WTE-12184-OE	45-2-38.88N	96-48-33.82W	1825	1824	Client Provided		499		White Paint/Synchronized Red Lights
CRI-101	Lighting Study for Wind Turbine	2018-WTE-12186-OE	45-2-49.07N	96-48-15.13W	1788	1790	Client Provided		499		White Paint/Synchronized Red Lights
CRI-102	Lighting Study for Wind Turbine	2018-WTE-12187-OE	45-3-9.79N	96-51-56.66W	1902	1906	Client Provided		499		White Paint/Synchronized Red Lights
CRI-103	Lighting Study for Wind Turbine	2018-WTE-12188-OE	45-3-11.73N	96-51-0.77W	1898	1906	Client Provided		499		White Paint/Synchronized Red Lights
CRI-105	Lighting Study for Wind Turbine	2018-WTE-12190-OE	45-3-9.91N	96-50-5.56W	1870	1875	Client Provided		499		White Paint/Synchronized Red Lights
CRI-106	Lighting Study for Wind Turbine	2018-WTE-12191-OE	45-3-17.13N	96-49-29.17W	1852	1859	Client Provided		499		White Paint/Synchronized Red Lights
CRI-104	Lighting Study for Wind Turbine	2018-WTE-12189-OE	45-3-10.53N	96-48-55.98W	1818	1822	Client Provided		499		White Paint/Synchronized Red Lights
CRI-108	Lighting Study for Wind Turbine	2018-WTE-12193-OE	45-3-29.94N	96-48-13.74W	1777	1778	Client Provided		499		White Paint/Synchronized Red Lights
CRI-107	Lighting Study for Wind Turbine	2018-WTE-12192-OE	45-3-35.24N	96-52-11.04W	1903	1908	Client Provided		499		White Paint/Synchronized Red Lights
CRI-Alt2	Lighting Study for Wind Turbine	2018-WTE-12220-OE	45-4-9.56N	96-50-59.94W	1844	1846	Client Provided		499		White Paint/Synchronized Red Lights
CRI-109	Lighting Study for Wind Turbine	2018-WTE-12194-OE	45-3-58.93N	96-49-44.96W	1829	1831	Client Provided		499		White Paint/Synchronized Red Lights
CRI-112	Lighting Study for Wind Turbine	2018-WTE-12196-OE	45-4-33.33N	96-50-5.58W	1844	1844	Client Provided		499		White Paint/Synchronized Red Lights
CRI-111	Lighting Study for Wind Turbine	2018-WTE-12195-OE	45-4-28.14N	96-49-29.14W	1803	1807	Client Provided		499		White Paint/Synchronized Red Lights
CRI-114	Lighting Study for Wind Turbine	2018-WTE-12198-OE	45-4-53.41N	96-50-55.17W	1843	1842	Client Provided		499		White Paint/Synchronized Red Lights
CRI-117	Lighting Study for Wind Turbine	2018-WTE-12201-OE	45-5-15.09N	96-50-46.58W	1786	1790	Client Provided		499		White Paint/Synchronized Red Lights
CRI-118	Lighting Study for Wind Turbine	2018-WTE-12202-OE	45-5-21.29N	96-50-24.71W	1774	1774	Client Provided		499		White Paint/Synchronized Red Lights
CRI-120	Lighting Study for Wind Turbine	2018-WTE-12204-OE	45-5-21.82N	96-49-35.55W	1752	1761	Client Provided		499		White Paint/Synchronized Red Lights
CRI-116	Lighting Study for Wind Turbine	2018-WTE-12200-OE	45-5-00.17N	96-49-8.61W	1744	1744	Client Provided		499		White Paint/Synchronized Red Lights
CRI-68	Lighting Study for Wind Turbine	2018-WTE-12153-OE	45-2-21.45N	96-53-59.04W	1926	1920	Client Provided		499		White Paint/Synchronized Red Lights
CRI-67	Lighting Study for Wind Turbine	2018-WTE-12152-OE	45-2-23.04N	96-53-22.14W	1888	1883	Client Provided		499		White Paint/Synchronized Red Lights

[illegible]

0 1 2 mi

Crowned Ridge I Wind Project

Wind Turbine Layout with ADLS

Plot Date: 08 January 2020

Coordinate System: NAD83 / UTM zone 14N

West Radar

East Radar

- ▲ ADLS Radar
- Wind Turbine



Capitol Airspace Group

