

V:\RefLibrary\CADDStandards\WorkSpace\Standards\Printing\Pen_Tables\date.tbl
V8iColorHalfWeightPDF.plt.cfg



8/19/2019
10:27:07 AM

ELEWIS
D:\114.0140\CADD\SWPPP PH. 1\1140140 SWPPP COVER SHEET 1.dgn

-
- GRANT COUNTY
- CODINGTON COUNTY
- SOUTH DAKOTA

ISSUE DATE: 08-05-2019

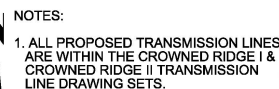

ISSUE DATE: 08-05-2019

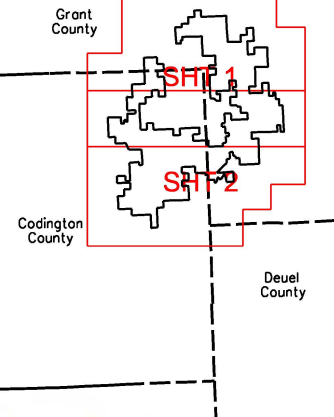
[illegible]

CROWNED RIDGE I WIND OVERALL TURBINE SITE PLAN

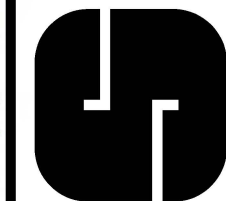

Project No:	1140140
Sheet	2 of 33

V:\RefLibrary\CADD\Standard\Workspace\Standard\Printing\Print\Tables\table.tbl
8/19/2019 10:28:55 AM
E:\14\014\014\014\CADD\SWPPP\PH_1140140 SWPPP TURBINE SITE PLAN PH 1SH 2.dgn
Snyder
16000

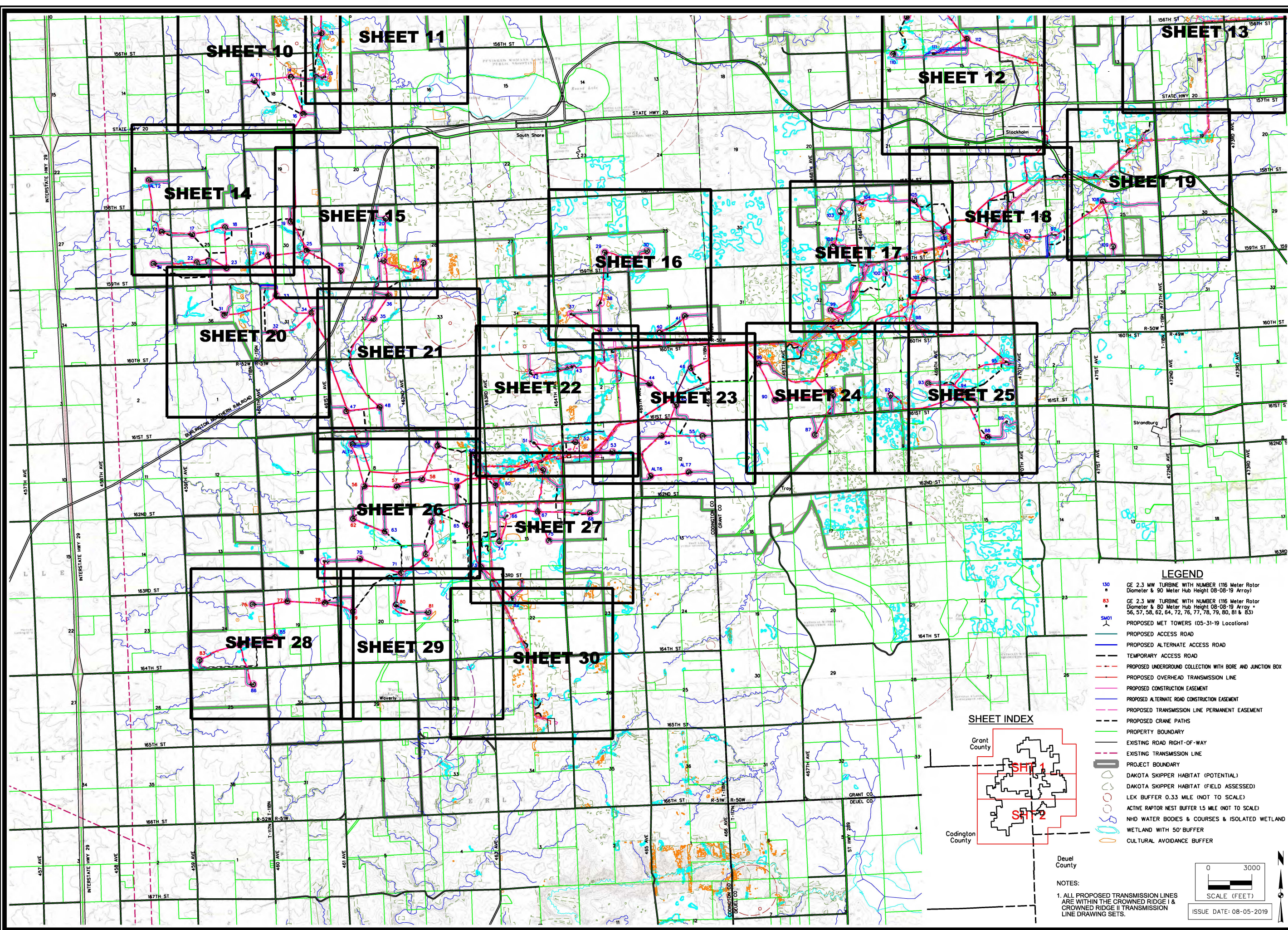

- LEGEND**
- 130 GE 2.3 MW TURBINE WITH NUMBER (116 Meter Rotor Diameter & 90 Meter Hub Height 08-08-19 Array)
 - 83 GE 2.3 MW TURBINE WITH NUMBER (116 Meter Rotor Diameter & 80 Meter Hub Height 08-08-19 Array - 56, 57, 58, 62, 64, 72, 76, 77, 78, 79, 80, 81 & 83)
 - SW01 PROPOSED MET TOWERS (05-31-19 Locations)
 - PROPOSED ACCESS ROAD
 - PROPOSED ALTERNATE ACCESS ROAD
 - TEMPORARY ACCESS ROAD
 - PROPOSED UNDERGROUND COLLECTION WITH BORE AND JUNCTION BOX
 - PROPOSED OVERHEAD TRANSMISSION LINE
 - PROPOSED CONSTRUCTION EASEMENT
 - PROPOSED ALTERNATE ROAD CONSTRUCTION EASEMENT
 - PROPOSED TRANSMISSION LINE PERMANENT EASEMENT
 - PROPOSED CRANE PATHS
 - PROPERTY BOUNDARY
 - EXISTING ROAD RIGHT-OF-WAY
 - EXISTING TRANSMISSION LINE
 - PROJECT BOUNDARY
 - DAKOTA SKIPPER HABITAT (POTENTIAL)
 - DAKOTA SKIPPER HABITAT (FIELD ASSESSED)
 - LEK BUFFER 0.33 MILE (NOT TO SCALE)
 - ACTIVE RAPTOR NEST BUFFER 1.5 MILE (NOT TO SCALE)
 - NHD WATER BODIES & COURSES & ISOLATED WETLAND
 - WETLAND WITH 50' BUFFER
 - CULTURAL AVOIDANCE BUFFER

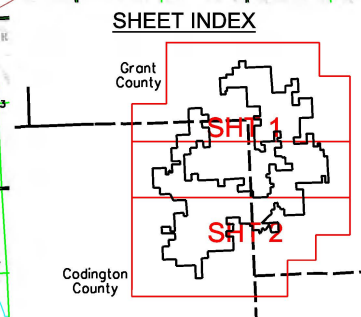

NOTES:
1. ALL PROPOSED TRANSMISSION LINES ARE WITHIN THE CROWNED RIDGE I & CROWNED RIDGE II TRANSMISSION LINE DRAWING SETS.

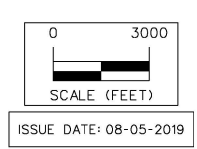

MARK	REVISION	DATE	BY
EAH	Checked By:	BJJ	Scale: 1"= 2500'
EAL	Date:	07-05-19	Field Bk: Pg:
Technician:			Project No: 1140140
			Sheet 3 of 33

CROWNED RIDGE I WIND

TURBINE SITE PLAN

CODINGTON & GRANT COUNTIES, SOUTH DAKOTA

SNYDER & ASSOCIATES, INC.

1751 MADISON AVENUE
COUNCIL BLUFFS, IA 51503
712-322-3202 | www.snyder-associates.com

Project No: 1140140

Sheet 3 of 33

V:\RefLibrary\CADD\Standard\WorkSpace\Standard\Printing\PrintTables\dotc.tbl
V:\RefLibrary\CADD\Standard\WorkSpace\Standard\Printing\PrintTables\dotc.tbl
8/15/2019 11:50:00 AM
8/15/2019 11:50:00 AM
E:\14-0140\CADD\SWPPP PH. 1140140 SWPPP PLAN SHT. 4.dgn

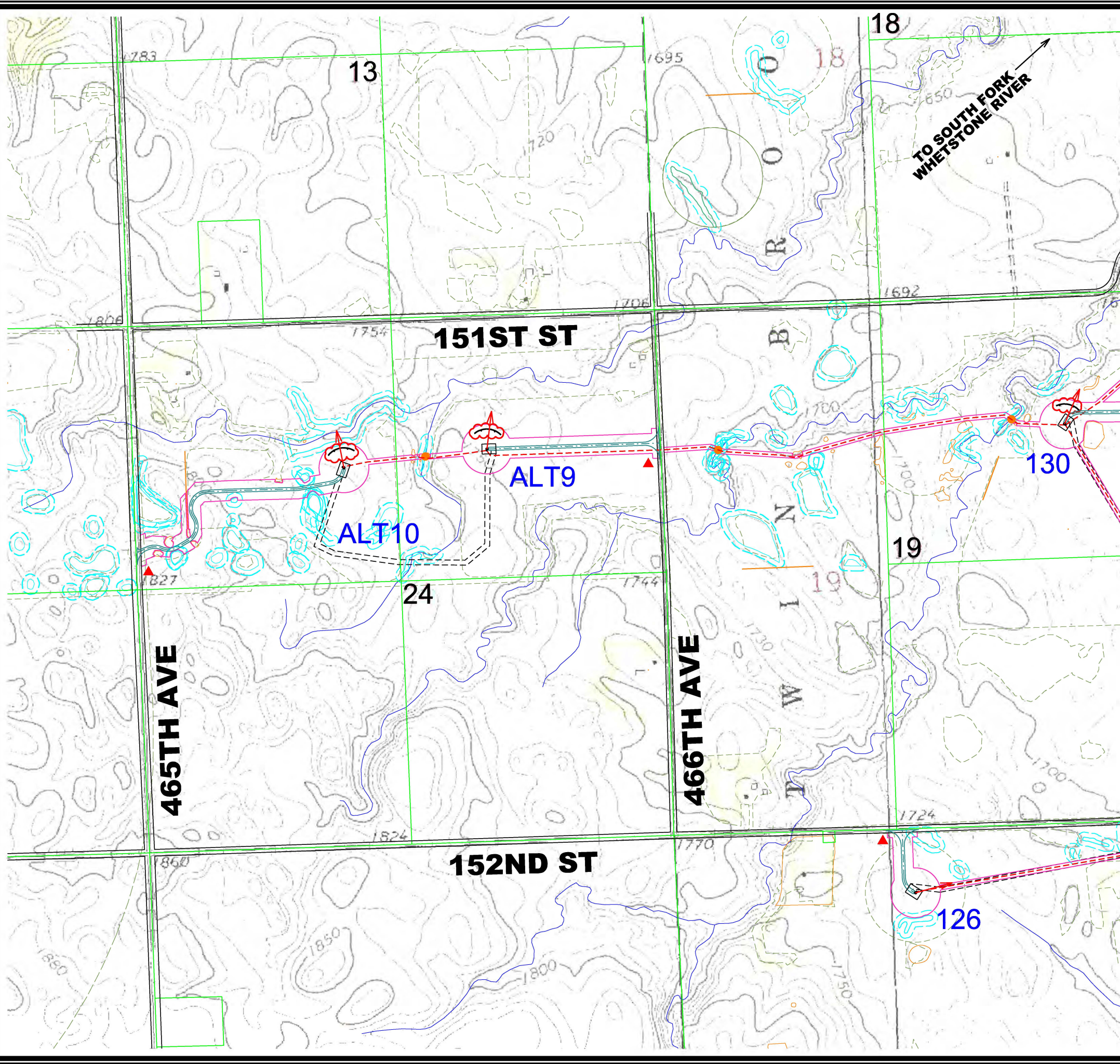

- ### LEGEND
- 130 GE 2.3 MW TURBINE WITH NUMBER (116 Meter Rotor Diameter & 90 Meter Hub Height 08-08-19 Array)
 - 83 GE 2.3 MW TURBINE WITH NUMBER (116 Meter Rotor Diameter & 80 Meter Hub Height 08-08-19 Array - 56, 57, 58, 62, 64, 72, 76, 77, 78, 79, 80, 81 & 83)
 - SM01 PROPOSED MET TOWERS (05-31-19 Locations)
 - PROPOSED ACCESS ROAD
 - PROPOSED ALTERNATE ACCESS ROAD
 - TEMPORARY ACCESS ROAD
 - PROPOSED UNDERGROUND COLLECTION WITH BORE AND JUNCTION BOX
 - PROPOSED OVERHEAD TRANSMISSION LINE
 - PROPOSED CONSTRUCTION EASEMENT
 - PROPOSED ALTERNATE ROAD CONSTRUCTION EASEMENT
 - PROPOSED TRANSMISSION LINE PERMANENT EASEMENT
 - PROPOSED CRANE PATHS
 - PROPERTY BOUNDARY
 - EXISTING ROAD RIGHT-OF-WAY
 - EXISTING TRANSMISSION LINE
 - PROJECT BOUNDARY
 - DAKOTA SKIPPER HABITAT (POTENTIAL)
 - DAKOTA SKIPPER HABITAT (FIELD ASSESSED)
 - LEK BUFFER 0.33 MILE (NOT TO SCALE)
 - ACTIVE RAPTOR NEST BUFFER 1.5 MILE (NOT TO SCALE)
 - NHD WATER BODIES & COURSES & ISOLATED WETLAND
 - WETLAND WITH 50' BUFFER
 - CULTURAL AVOIDANCE BUFFER
 - BORING
 - NATURAL DRAINAGE PATHWAY
 - SILT FENCE TO BE CONSTRUCTED SEE DETAIL SHEET ACTUAL LENGTHS AND LOCATIONS TO BE DETERMINED DURING CONSTRUCTION.
 - ★ PROVIDE CULVERT CROSSING PROTECTION
 - PROVIDE TRENCHED CABLE CROSSING PROTECTION UNLESS BORED
 - ▲ PROVIDE OUTLET AND SILT FENCE FOR CULVERT, SEED DISTURBED AREAS WITHIN ROW PER COUNTY REQUIREMENTS.

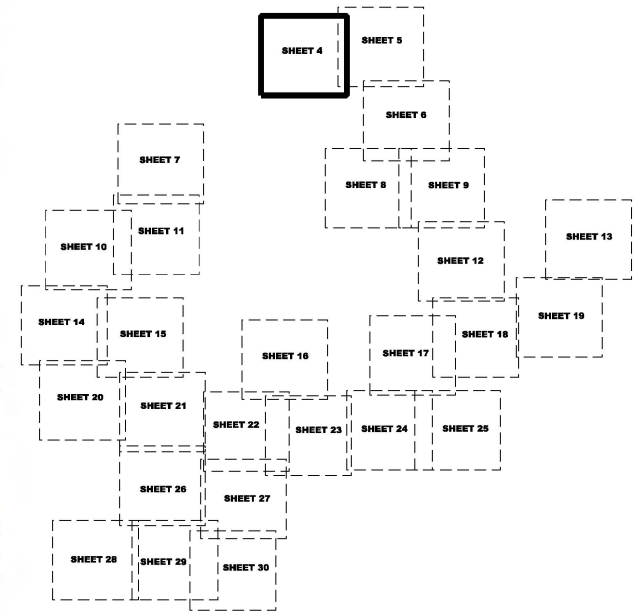

SHEET INDEX

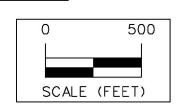

ISSUE DATE: 08-05-2019

MARK		REVISION	DATE	BY
Engineer: EAH		Checked By: BJJ	Scale: 1"= 500'	
Technician: EAL		Date: 07-05-19	Field Bk:	
Project No: 1140140		Sheet 4 of 33		

CROWNED RIDGE I WIND	
STORM WATER POLLUTION PREVENTION PLAN	
CODINGTON & GRANT COUNTIES, SOUTH DAKOTA	
SNYDER & ASSOCIATES, INC.	
1751 MADISON AVENUE COUNCIL BLUFFS, IA 51503 712-322-3202 www.snyder-associates.com	

Project No: 1140140	Sheet 4 of 33

V:\ref\Library\CADD\Standard\WorkSpace\Printing\PrintTables\Notes.tbl
8/15/2019 11:40:13 AM
E:\14_0140\CADD\SWPPP.PH\1140140 SWPPP PLAN SHT. 5.dgn

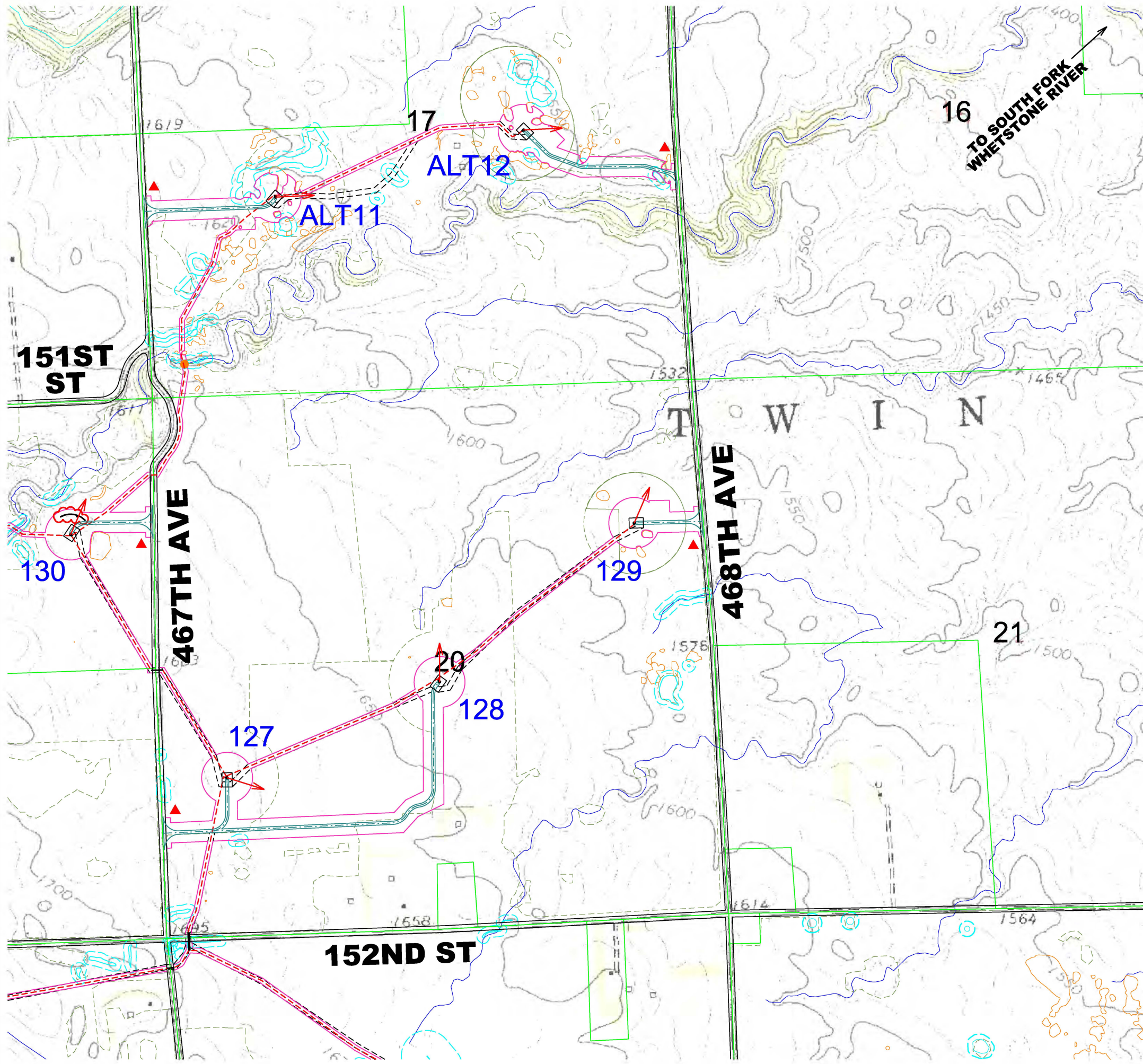

- ### LEGEND
- 130 GE 2.3 MW TURBINE WITH NUMBER (116 Meter Rotor Diameter & 90 Meter Hub Height 08-08-19 Array)
 - 83 GE 2.3 MW TURBINE WITH NUMBER (116 Meter Rotor Diameter & 80 Meter Hub Height 08-08-19 Array - 56, 57, 58, 62, 64, 72, 76, 77, 78, 79, 80, 81 & 83)
 - SM01 PROPOSED MET TOWERS (05-31-19 Locations)
 - PROPOSED ACCESS ROAD
 - PROPOSED ALTERNATE ACCESS ROAD
 - TEMPORARY ACCESS ROAD
 - PROPOSED UNDERGROUND COLLECTION WITH BORE AND JUNCTION BOX
 - PROPOSED OVERHEAD TRANSMISSION LINE
 - PROPOSED CONSTRUCTION EASEMENT
 - PROPOSED ALTERNATE ROAD CONSTRUCTION EASEMENT
 - PROPOSED TRANSMISSION LINE PERMANENT EASEMENT
 - PROPOSED CRANE PATHS
 - PROPERTY BOUNDARY
 - EXISTING ROAD RIGHT-OF-WAY
 - EXISTING TRANSMISSION LINE
 - PROJECT BOUNDARY
 - DAKOTA SKIPPER HABITAT (POTENTIAL)
 - DAKOTA SKIPPER HABITAT (FIELD ASSESSED)
 - LEK BUFFER 0.33 MILE (NOT TO SCALE)
 - ACTIVE RAPTOR NEST BUFFER 1.5 MILE (NOT TO SCALE)
 - NHD WATER BODIES & COURSES & ISOLATED WETLAND
 - WETLAND WITH 50' BUFFER
 - CULTURAL AVOIDANCE BUFFER
 - BORING
 - NATURAL DRAINAGE PATHWAY
 - SILT FENCE TO BE CONSTRUCTED SEE DETAIL SHEET ACTUAL LENGTHS AND LOCATIONS TO BE DETERMINED DURING CONSTRUCTION.
 - ★ PROVIDE CULVERT CROSSING PROTECTION
 - PROVIDE TRENCHED CABLE CROSSING PROTECTION UNLESS BORED
 - ▲ PROVIDE OUTLET AND SILT FENCE FOR CULVERT, SEED DISTURBED AREAS WITHIN ROW PER COUNTY REQUIREMENTS.

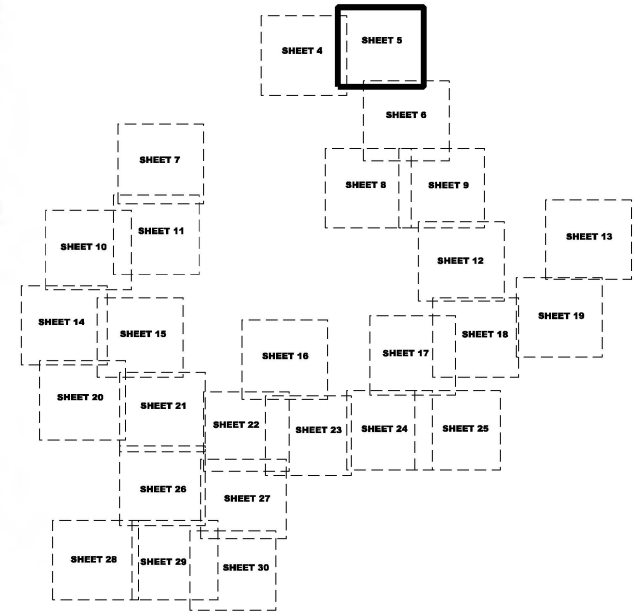

SHEET INDEX

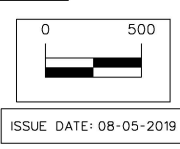

MARK		REVISION	DATE	BY
Engineer: EAH		Checked By: BJJ	Scale: 1"= 500'	
Technician: EAL		Date: 07-05-19	Field Bk:	Pg:
Project No: 1140140		Sheet 5 of 33		

CROWNED RIDGE I WIND	
STORM WATER POLLUTION PREVENTION PLAN	
CODINGTON & GRANT COUNTIES, SOUTH DAKOTA	
SNYDER & ASSOCIATES, INC.	
1751 MADISON AVENUE COUNCIL BLUFFS, IA 51503 712-322-3202 www.snyder-associates.com	

Project No: 1140140
Sheet 5 of 33

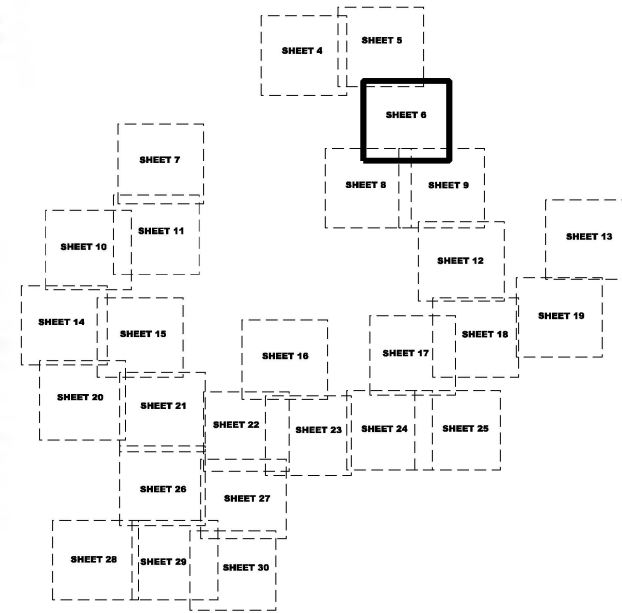

ISSUE DATE: 08-05-20



Project No: 1140140

Sheet 6 of 33

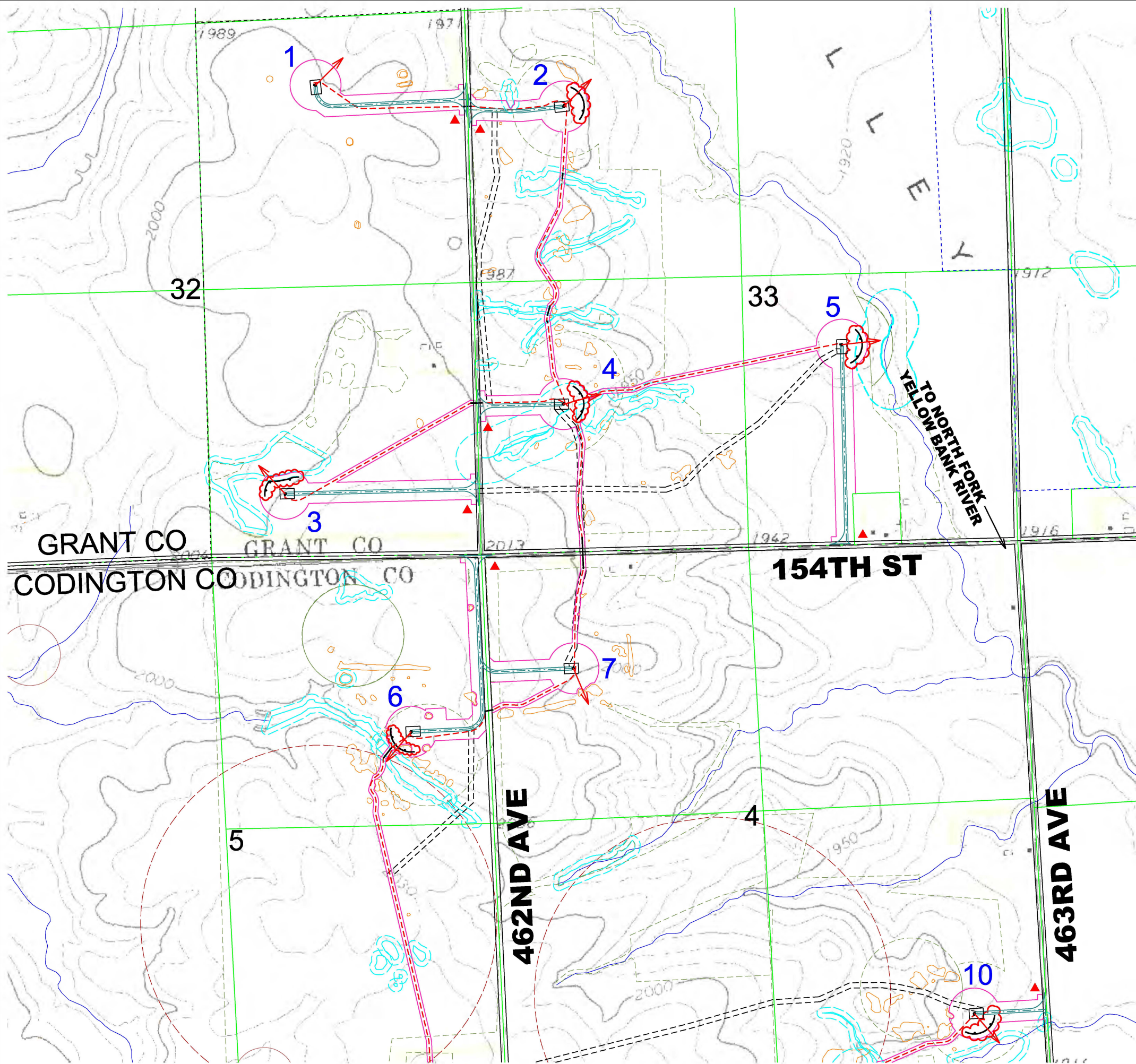

- # LEGEND
- | | |
|-----------|-----------------------------------------------------------------------------------------------------------------------------------------------------|
| 130
■ | GE 2.3 MW TURBINE WITH NUMBER (116 Meter Rotor Diameter & 90 Meter Hub Height 08-08-19 Array) |
| 83
■ | GE 2.3 MW TURBINE WITH NUMBER (116 Meter Rotor Diameter & 80 Meter Hub Height 08-08-19 Array * 56, 57, 58, 62, 64, 72, 76, 77, 78, 79, 80, 81 & 83) |
| SM01
Y | PROPOSED MET TOWERS (05-31-19 Locations) |
| — | PROPOSED ACCESS ROAD |
| — | PROPOSED ALTERNATE ACCESS ROAD |
| — — — | TEMPORARY ACCESS ROAD |
| - - - - - | PROPOSED UNDERGROUND COLLECTION WITH BORE AND JUNCTION BOX |
| — | PROPOSED OVERHEAD TRANSMISSION LINE |
| — | PROPOSED CONSTRUCTION EASEMENT |
| — | PROPOSED ALTERNATE ROAD CONSTRUCTION EASEMENT |
| - - - - - | PROPOSED TRANSMISSION LINE PERMANENT EASEMENT |
| ===== | PROPOSED CRANE PATHS |
| — | PROPERTY BOUNDARY |
| — | EXISTING ROAD RIGHT-OF-WAY |
| - - - - - | EXISTING TRANSMISSION LINE |
| ▮ | PROJECT BOUNDARY |
| ○ | DAKOTA SKIPPER HABITAT (POTENTIAL) |
| ○ | DAKOTA SKIPPER HABITAT (FIELD ASSESSED) |
| ○ | LEK BUFFER 0.33 MILE (NOT TO SCALE) |
| ○ | ACTIVE RAPTOR NEST BUFFER 1.5 MILE (NOT TO SCALE) |
| — | NHD WATER BODIES & COURSES & ISOLATED WETLAND |
| — | WETLAND WITH 50' BUFFER |
| — | CULTURAL AVOIDANCE BUFFER |
| — | BORING |
| → | NATURAL DRAINAGE PATHWAY |
| — | SILT FENCE TO BE CONSTRUCTED
SEE DETAIL SHEET, ACTUAL LENGTHS
AND LOCATIONS TO BE DETERMINED
DURING CONSTRUCTION. |
| ★ | PROVIDE CULVERT CROSSING PROTECTION |
| ● | PROVIDE TRENCHED CABLE
CROSSING PROTECTION UNLESS BORED |
| ▲ | PROVIDE OUTLET AND SILT FENCE
FOR CULVERT, SEED DISTURBED
AREAS WITHIN ROW PER COUNTY
REQUIREMENTS. |

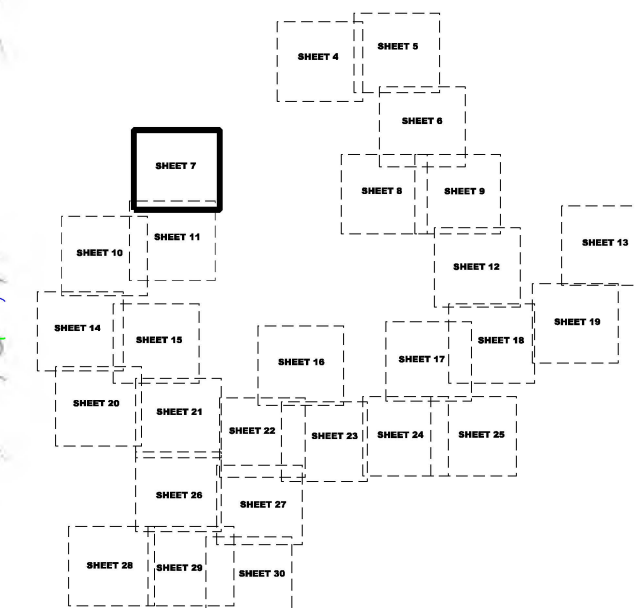

SHEET INDEX



ISSUE DATE: 08-05-2019

[illegible]

CROWNED RIDGE I WIND

STORM WATER POLLUTION PREVENTION PLAN
CODINGTON & GRANT COUNTIES, SOUTH DAKOTA

SNYDER & ASSOCIATES, INC.
1751 MADISON AVENUE
COUNCIL BLUFFS, IA 51503
712-322-3202 | www.snyder-associates.com

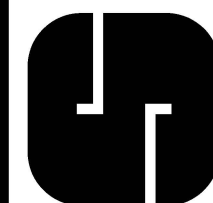

Project No: 1140140

Sheet 7 of 33

V:\RefLibrary\CADD\Standard\WorkSpace\Standard\Printing\PrintTables\Tables\tbl_VBColorHalfWeightPLOT.ctb
8/15/2019 11:43:34 PM
E:\EWS\DWG\14\014\040\CADD\SWPPP.PH\1140140 SWPPP PLAN SHT. 8.dgn

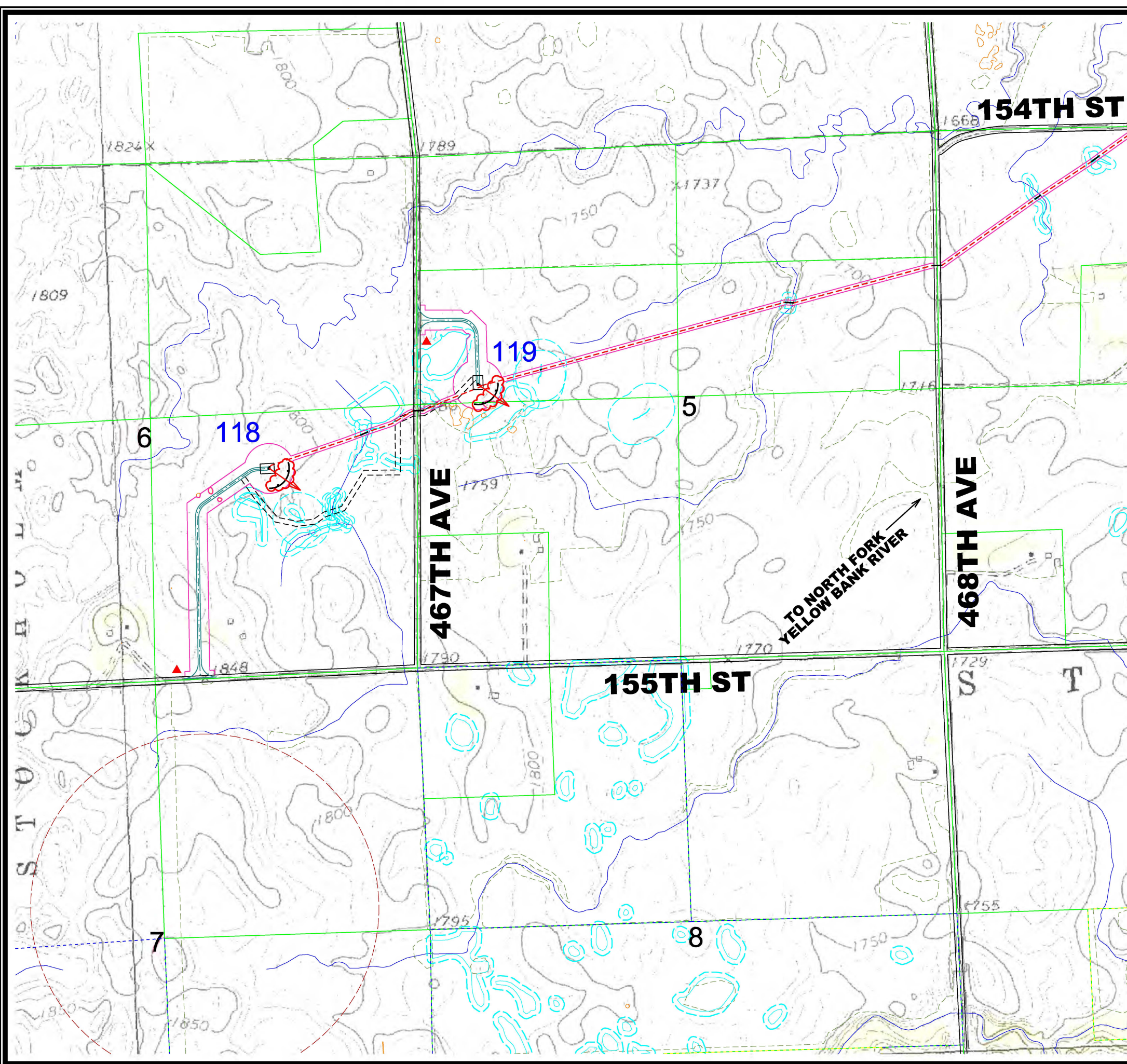

LEGEND

- 130 GE 2.3 MW TURBINE WITH NUMBER (116 Meter Rotor Diameter & 90 Meter Hub Height 08-08-19 Array)
- 83 GE 2.3 MW TURBINE WITH NUMBER (116 Meter Rotor Diameter & 80 Meter Hub Height 08-08-19 Array - 56, 57, 58, 62, 64, 72, 76, 77, 78, 79, 80, 81 & 83)
- SM01 PROPOSED MET TOWERS (05-31-19 Locations)
- PROPOSED ACCESS ROAD
- PROPOSED ALTERNATE ACCESS ROAD
- TEMPORARY ACCESS ROAD
- PROPOSED UNDERGROUND COLLECTION WITH BORE AND JUNCTION BOX
- PROPOSED OVERHEAD TRANSMISSION LINE
- PROPOSED CONSTRUCTION EASEMENT
- PROPOSED ALTERNATE ROAD CONSTRUCTION EASEMENT
- PROPOSED TRANSMISSION LINE PERMANENT EASEMENT
- PROPOSED CRANE PATHS
- PROPERTY BOUNDARY
- EXISTING ROAD RIGHT-OF-WAY
- EXISTING TRANSMISSION LINE
- PROJECT BOUNDARY
- DAKOTA SKIPPER HABITAT (POTENTIAL)
- DAKOTA SKIPPER HABITAT (FIELD ASSESSED)
- LEK BUFFER 0.33 MILE (NOT TO SCALE)
- ACTIVE RAPTOR NEST BUFFER 1.5 MILE (NOT TO SCALE)
- NHD WATER BODIES & COURSES & ISOLATED WETLAND
- WETLAND WITH 50' BUFFER
- CULTURAL AVOIDANCE BUFFER
- BORING
- NATURAL DRAINAGE PATHWAY
- SILT FENCE TO BE CONSTRUCTED SEE DETAIL SHEET ACTUAL LENGTHS AND LOCATIONS TO BE DETERMINED DURING CONSTRUCTION.
- ★ PROVIDE CULVERT CROSSING PROTECTION
- PROVIDE TRENCHED CABLE CROSSING PROTECTION UNLESS BORED
- ▲ PROVIDE OUTLET AND SILT FENCE FOR CULVERT. SEED DISTURBED AREAS WITHIN ROW PER COUNTY REQUIREMENTS.

SHEET INDEX

0 500

ISSUE DATE: 08-05-2019

CROWNED RIDGE I WIND

STORM WATER POLLUTION PREVENTION PLAN

SNYDER & ASSOCIATES, INC.

1751 MADISON AVENUE
COUNCIL BLUFFS, IA 51503
712-322-3202 | www.snyder-associates.com

Project No: 1140140

Sheet 8 of 33

MARK	REVISION	DATE	BY
Engineer: EAH	Checked By: BJJ	Scale: 1"= 500'	Pg:
Technician: EAL	Date: 07-05-19	Field Bk:	

Project No: 1140140

Sheet 8 of 33

V:\PerLibrary\CADD\Standard\WorkSpace\Standard\Printing\PrintTables\Tables.tbl
V:\PerLibrary\CADD\Standard\WorkSpace\Standard\Printing\PrintTables\Tables.tbl
8/19/2019 12:19:05 PM
8/19/2019 12:19:05 PM
E:\E\14\0140\CADD\SWPPP PH. 1140140 SWPPP PLAN SHT. 9.dgn

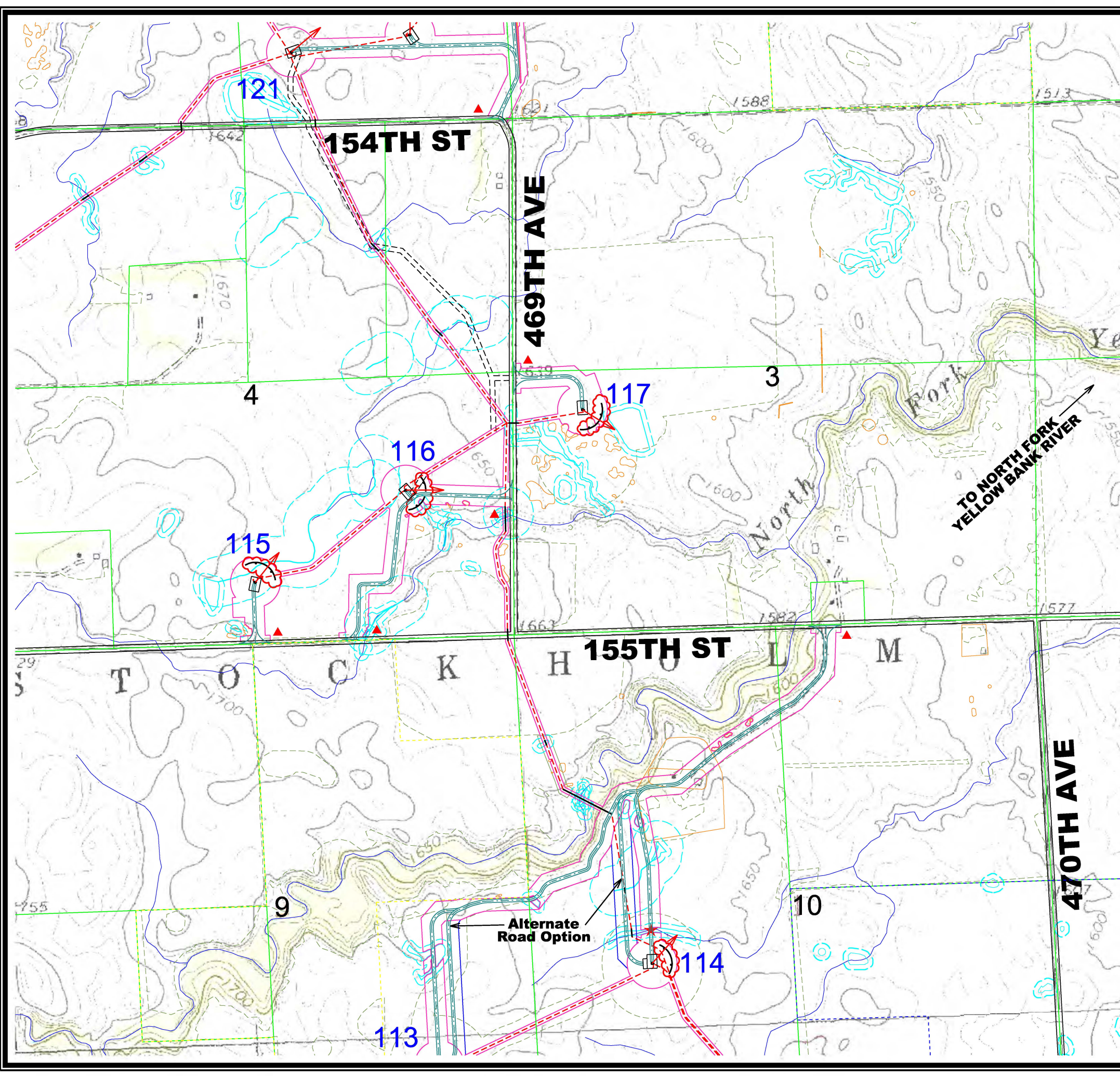

- ### LEGEND
- 130 GE 2.3 MW TURBINE WITH NUMBER (116 Meter Rotor Diameter & 90 Meter Hub Height 08-08-19 Array)
 - 83 GE 2.3 MW TURBINE WITH NUMBER (116 Meter Rotor Diameter & 80 Meter Hub Height 08-08-19 Array - 56, 57, 58, 62, 64, 72, 76, 77, 78, 79, 80, 81 & 83)
 - SM01 PROPOSED MET TOWERS (05-31-19 Locations)
 - PROPOSED ACCESS ROAD
 - PROPOSED ALTERNATE ACCESS ROAD
 - TEMPORARY ACCESS ROAD
 - PROPOSED UNDERGROUND COLLECTION WITH BORE AND JUNCTION BOX
 - PROPOSED OVERHEAD TRANSMISSION LINE
 - PROPOSED CONSTRUCTION EASEMENT
 - PROPOSED ALTERNATE ROAD CONSTRUCTION EASEMENT
 - PROPOSED TRANSMISSION LINE PERMANENT EASEMENT
 - PROPOSED CRANE PATHS
 - PROPERTY BOUNDARY
 - EXISTING ROAD RIGHT-OF-WAY
 - EXISTING TRANSMISSION LINE
 - PROJECT BOUNDARY
 - DAKOTA SKIPPER HABITAT (POTENTIAL)
 - DAKOTA SKIPPER HABITAT (FIELD ASSESSED)
 - LEK BUFFER 0.33 MILE (NOT TO SCALE)
 - ACTIVE RAPTOR NEST BUFFER 1.5 MILE (NOT TO SCALE)
 - NHD WATER BODIES & COURSES & ISOLATED WETLAND
 - WETLAND WITH 50' BUFFER
 - CULTURAL AVOIDANCE BUFFER
 - BORING
 - NATURAL DRAINAGE PATHWAY
 - SILT FENCE TO BE CONSTRUCTED SEE DETAIL SHEET ACTUAL LENGTHS AND LOCATIONS TO BE DETERMINED DURING CONSTRUCTION.
 - ★ PROVIDE CULVERT CROSSING PROTECTION
 - PROVIDE TRENCHED CABLE CROSSING PROTECTION UNLESS BORED
 - ▲ PROVIDE OUTLET AND SILT FENCE FOR CULVERT SEED DISTURBED AREAS WITHIN ROW PER COUNTY REQUIREMENTS.

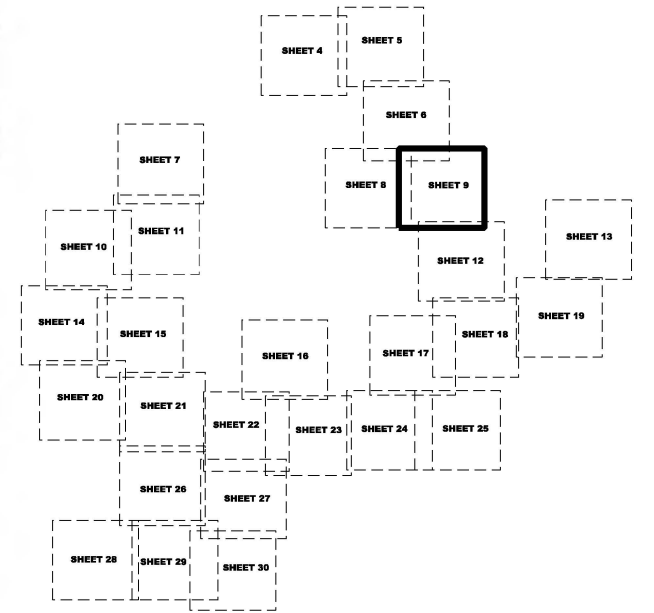

SHEET INDEX

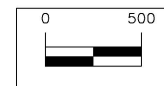

ISSUE DATE: 08-05-2019

MARK		REVISION	DATE	BY
Engineer: EAH		Checked By: BJJ	Scale: 1"= 500'	
Technician: EAL		Date: 07-05-19	Field Bk:	
Project No: 1140140		Sheet 9 of 33		

CROWNED RIDGE I WIND	CODINGTON & GRANT COUNTIES, SOUTH DAKOTA
STORM WATER POLLUTION PREVENTION PLAN	
SNYDER & ASSOCIATES, INC.	
1751 MADISON AVENUE COUNCIL BLUFFS, IA 51503 712-322-3202 www.snyder-associates.com	

	Project No: 1140140
	Sheet 9 of 33

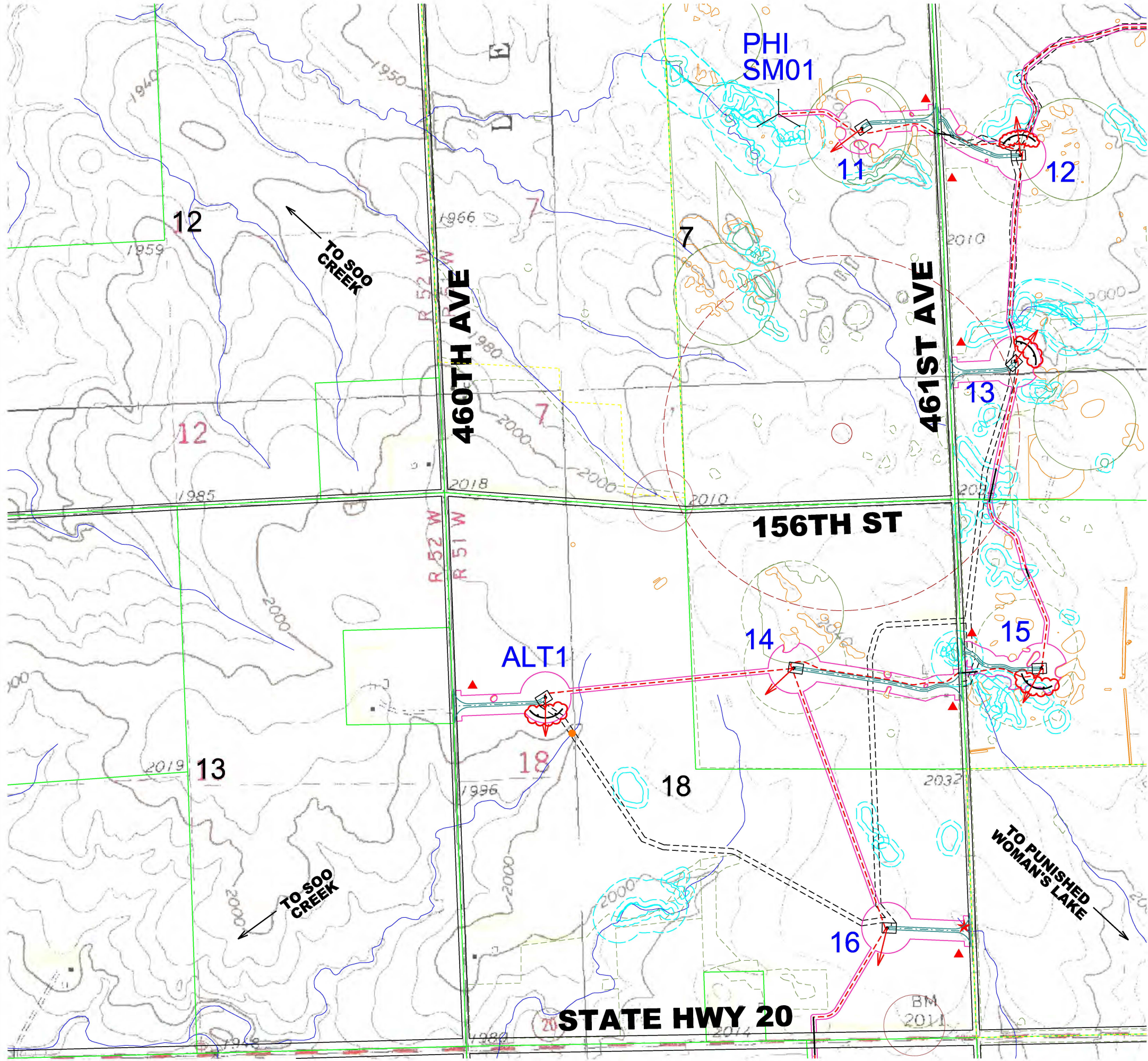

- LEGEND**
- 130 GE 2.3 MW TURBINE WITH NUMBER (116 Meter Rotor Diameter & 90 Meter Hub Height 08-08-19 Array)
 - 83 GE 2.3 MW TURBINE WITH NUMBER (116 Meter Rotor Diameter & 80 Meter Hub Height 08-08-19 Array - 56, 57, 58, 62, 64, 72, 76, 77, 78, 79, 80, 81 & 83)
 - SM01 PROPOSED MET TOWERS (05-31-19 Locations)
 - PROPOSED ACCESS ROAD
 - PROPOSED ALTERNATE ACCESS ROAD
 - TEMPORARY ACCESS ROAD
 - PROPOSED UNDERGROUND COLLECTION WITH BORE AND JUNCTION BOX
 - PROPOSED OVERHEAD TRANSMISSION LINE
 - PROPOSED CONSTRUCTION EASEMENT
 - PROPOSED ALTERNATE ROAD CONSTRUCTION EASEMENT
 - PROPOSED TRANSMISSION LINE PERMANENT EASEMENT
 - PROPOSED CRANE PATHS
 - PROPERTY BOUNDARY
 - EXISTING ROAD RIGHT-OF-WAY
 - EXISTING TRANSMISSION LINE
 - PROJECT BOUNDARY
 - DAKOTA SKIPPER HABITAT (POTENTIAL)
 - DAKOTA SKIPPER HABITAT (FIELD ASSESSED)
 - LEK BUFFER 0.33 MILE (NOT TO SCALE)
 - ACTIVE RAPTOR NEST BUFFER 1.5 MILE (NOT TO SCALE)
 - NHD WATER BODIES & COURSES & ISOLATED WETLAND
 - WETLAND WITH 50' BUFFER
 - CULTURAL AVOIDANCE BUFFER
 - BORING
 - NATURAL DRAINAGE PATHWAY
 - SILT FENCE TO BE CONSTRUCTED SEE DETAIL SHEET ACTUAL LENGTHS AND LOCATIONS TO BE DETERMINED DURING CONSTRUCTION.
 - ★ PROVIDE CULVERT CROSSING PROTECTION
 - PROVIDE TRENCHED CABLE CROSSING PROTECTION UNLESS BORED
 - ▲ PROVIDE OUTLET AND SILT FENCE FOR CULVERT, SEED DISTURBED AREAS WITHIN ROW PER COUNTY REQUIREMENTS.

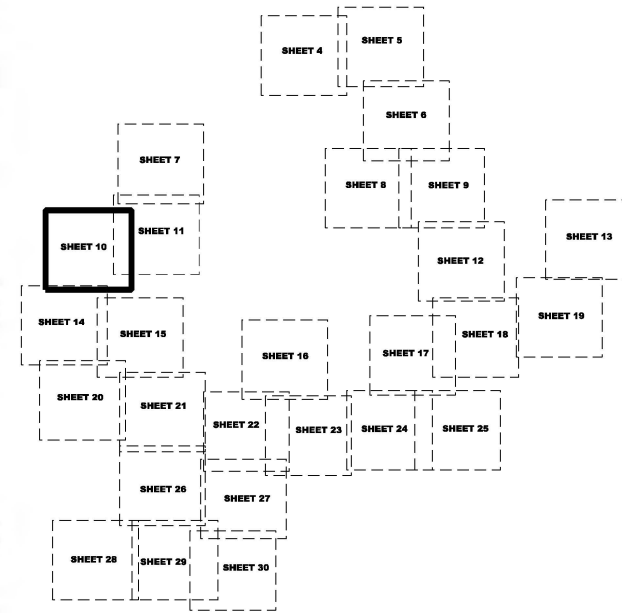

SHEET INDEX



ISSUE DATE: 08-05-2019

MARK	REVISION	DATE	BY
Engineer: EAH	Checked By: BJJ	Scale: 1"= 500'	Pg.
Technician: EAL	Date: 07-05-19	Field Bk:	
Project No:	1140140	Sheet 10 of 33	

CROWNED RIDGE I WIND

STORM WATER POLLUTION PREVENTION PLAN

CODINGTON & GRANT COUNTIES, SOUTH DAKOTA









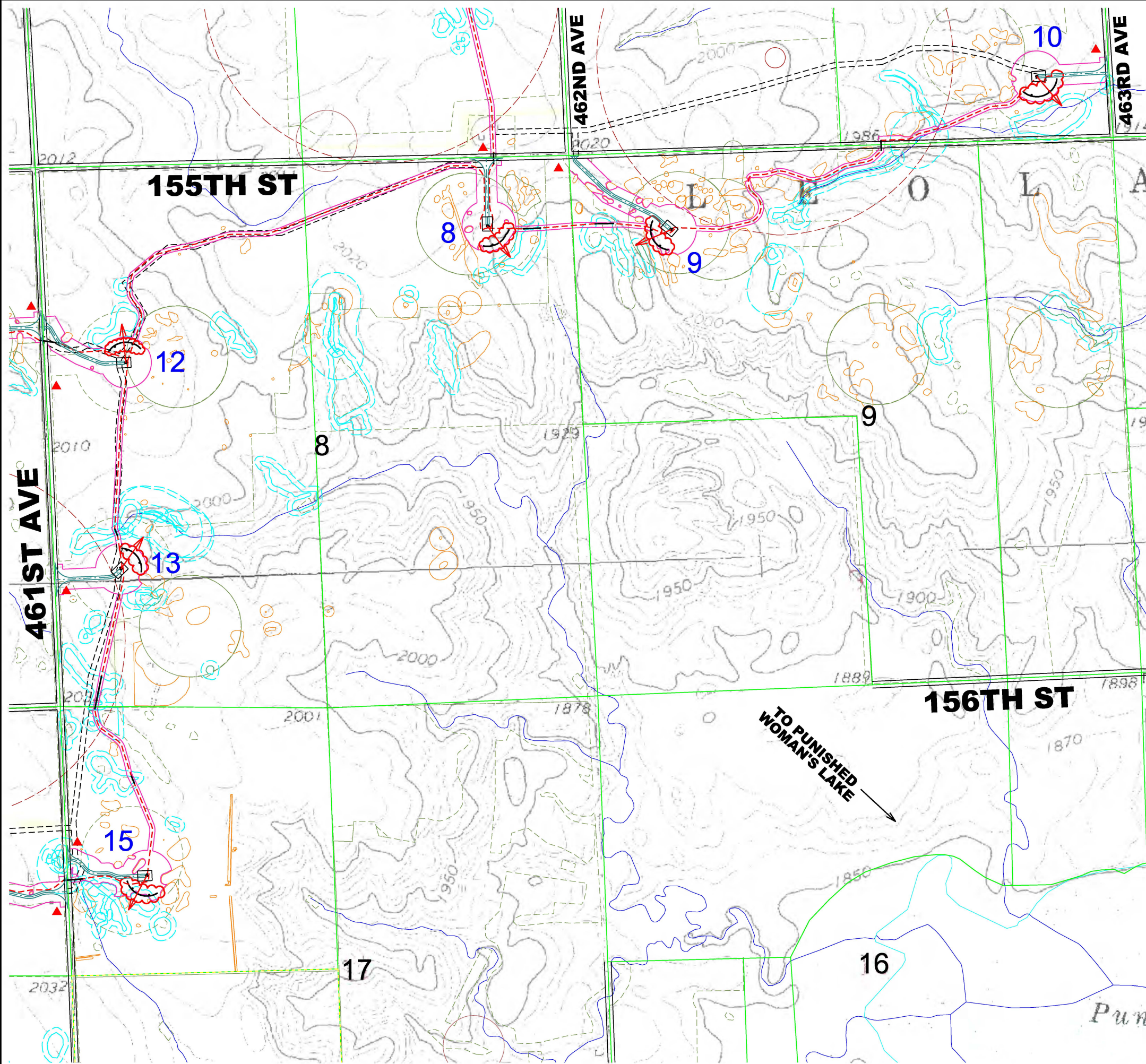

















SNYDER & ASSOCIATES, INC.

1751 MADISON AVENUE
COUNCIL BLUFFS, IA 51503
712-322-3202 | www.snyder-associates.com

Project No: 1140140

Sheet 10 of 33



- ## LEGEND
- | | |
|---------------------------------------------------------------------------------------|-----------------------------------------------------------------------------------------------------------------------------------------------------|
| 130
■ | GE 2.3 MW TURBINE WITH NUMBER (116 Meter Rotor Diameter & 90 Meter Hub Height 08-08-19 Array) |
| 83
■ | GE 2.3 MW TURBINE WITH NUMBER (116 Meter Rotor Diameter & 80 Meter Hub Height 08-08-19 Array = 56, 57, 58, 62, 64, 72, 76, 77, 78, 79, 80, 81 & 83) |
| SM01
⌵ | PROPOSED MET TOWERS (05-31-19 Locations) |
|  | PROPOSED ACCESS ROAD |
|  | PROPOSED ALTERNATE ACCESS ROAD |
|  | TEMPORARY ACCESS ROAD |
|  | PROPOSED UNDERGROUND COLLECTION WITH BORE AND JUNCTION BOX |
|  | PROPOSED OVERHEAD TRANSMISSION LINE |
|  | PROPOSED CONSTRUCTION EASEMENT |
|  | PROPOSED ALTERNATE ROAD CONSTRUCTION EASEMENT |
|  | PROPOSED TRANSMISSION LINE PERMANENT EASEMENT |
|  | PROPOSED CRANE PATHS |
|  | PROPERTY BOUNDARY |
|  | EXISTING ROAD RIGHT-OF-WAY |
|  | EXISTING TRANSMISSION LINE |
|  | PROJECT BOUNDARY |
|  | DAKOTA SKIPPER HABITAT (POTENTIAL) |
|  | DAKOTA SKIPPER HABITAT (FIELD ASSESSED) |
|  | LEK BUFFER 0.33 MILE (NOT TO SCALE) |
|  | ACTIVE RAPTOR NEST BUFFER 1.5 MILE (NOT TO SCALE) |
|  | NHD WATER BODIES & COURSES & ISOLATED WETLAND |
|  | WETLAND WITH 50' BUFFER |
|  | CULTURAL AVOIDANCE BUFFER |
|  | BORING |
|  | NATURAL DRAINAGE PATHWAY |
|  | SILT FENCE TO BE CONSTRUCTED
SEE DETAIL SHEET, ACTUAL LENGTHS
AND LOCATIONS TO BE DETERMINED
DURING CONSTRUCTION. |
|  | PROVIDE CULVERT CROSSING PROTECTION |
|  | PROVIDE TRENCHED CABLE
CROSSING PROTECTION UNLESS BORED |
|  | PROVIDE OUTLET AND SILT FENCE
FOR CULVERT; SEED DISTURBED
AREAS WITHIN ROW PER COUNTY
REQUIREMENTS. |

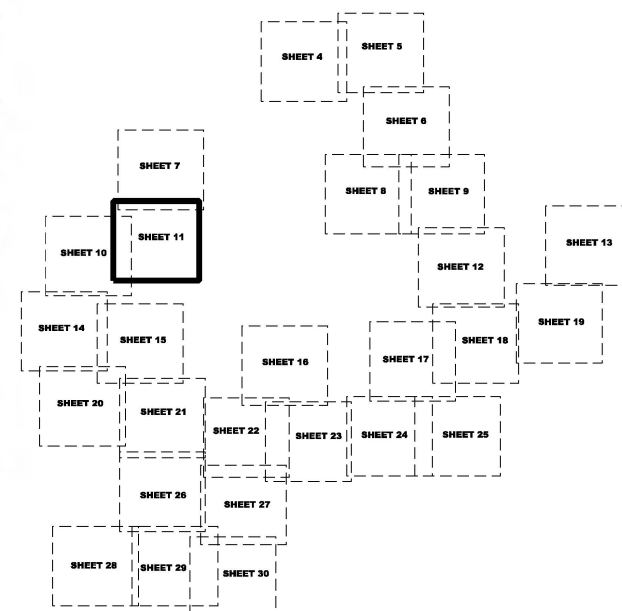

SHEET INDEX



ISSUE DATE: 08-05-2019

[illegible]

CROWNED RIDGE I WIND

STORM WATER POLLUTION PREVENTION PLAN

SNYDER & ASSOCIATES, INC.

1751 MADISON AVENUE
COUNCIL BLUFFS, IA 51503
712-322-3202 | www.snvdr-associates.com

COUNCIL BLUFFS, IA 51503
712-322-3202 | www.snyder-associates.com

COUNCIL BLUFFS, IA 51503
712-322-3202 | www.snyder-associates.com

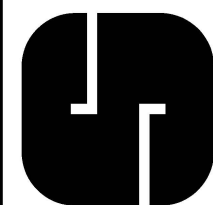

Project No: 1140140

Sheet 11 of 33

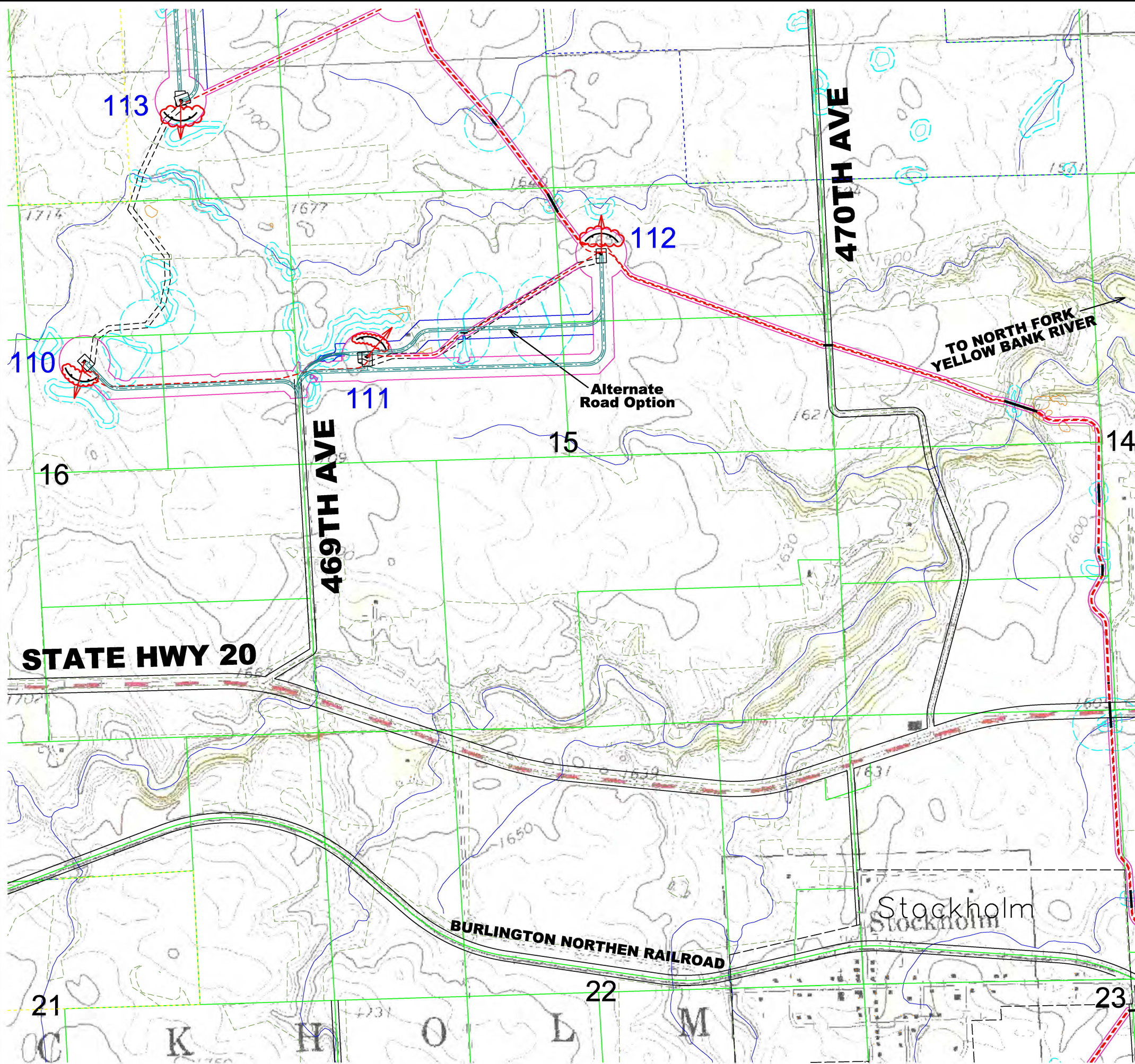

LEGEND

- 130
■ GE 2.3 MW TURBINE WITH NUMBER (116 Meter Rotor Diameter & 90 Meter Hub Height 08-08-19 Array)
- 83
■ GE 2.3 MW TURBINE WITH NUMBER (116 Meter Rotor Diameter & 80 Meter Hub Height 08-08-19 Array - 56, 57, 58, 62, 64, 72, 76, 77, 78, 79, 80, 81 & 83)
- SM01
Y
- PROPOSED MET TOWERS (05-31-19 Locations)
- PROPOSED ACCESS ROAD
- PROPOSED ALTERNATE ACCESS ROAD
- TEMPORARY ACCESS ROAD
- PROPOSED UNDERGROUND COLLECTION WITH BORE AND JUNCTION BOX
- PROPOSED OVERHEAD TRANSMISSION LINE
- PROPOSED CONSTRUCTION EASEMENT
- PROPOSED ALTERNATE ROAD CONSTRUCTION EASEMENT
- PROPOSED TRANSMISSION LINE PERMANENT EASEMENT
- PROPOSED CRANE PATHS
- PROPERTY BOUNDARY
- EXISTING ROAD RIGHT-OF-WAY
- EXISTING TRANSMISSION LINE
- PROJECT BOUNDARY
- DAKOTA SKIPPER HABITAT (POTENTIAL)
- DAKOTA SKIPPER HABITAT (FIELD ASSESSED)
- LEK BUFFER 0.33 MILE (NOT TO SCALE)
- ACTIVE RAPTOR NEST BUFFER 1.5 MILE (NOT TO SCALE)
- NHD WATER BODIES & COURSES & ISOLATED WETLAND
- WETLAND WITH 50' BUFFER
- CULTURAL AVOIDANCE BUFFER
- BORING
- NATURAL DRAINAGE PATHWAY
- SILT FENCE TO BE CONSTRUCTED
SEE DETAIL SHEET, ACTUAL LENGTHS
AND LOCATIONS TO BE DETERMINED
DURING CONSTRUCTION.
- PROVIDE CULVERT CROSSING PROTECTION
- PROVIDE TRENCHED CABLE
CROSSING PROTECTION UNLESS BORED
- PROVIDE OUTLET AND SILT FENCE
FOR CULVERT, SEED DISTURBED
AREAS WITHIN ROW PER COUNTY
REQUIREMENTS.

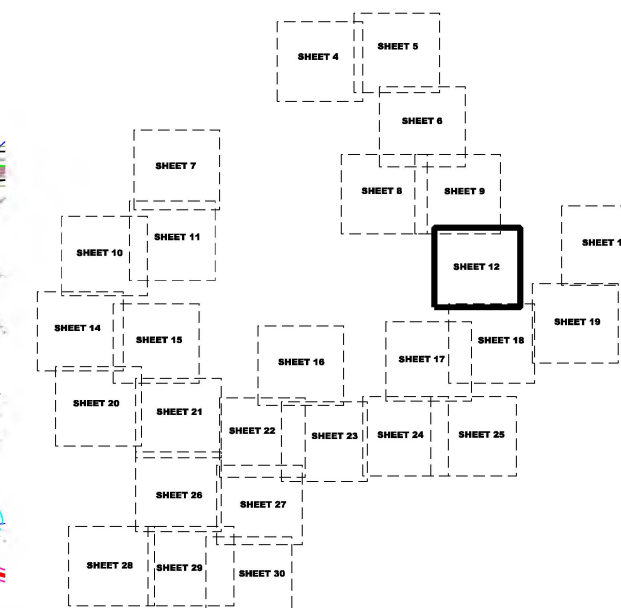

SHEET INDEX

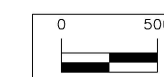

ISSUE DATE: 08-05-2019

MARK	REVISION	DATE	BY
Engineer: EAH	Checked By: BJJ	Scale: 1"= 500'	
Technician: EAL	Date: 07-05-19	Field Bk:	

Project No: 1140140

Sheet 12 of 33

CROWNED RIDGE I WIND

STORM WATER POLLUTION PREVENTION PLAN **CODINGTON & GRANT COUNTIES, SOUTH DAKOTA**

SNYDER & ASSOCIATES, INC. | 1751 MADISON AVENUE
COUNCIL BLUFFS, IA 51503
712-322-3202 | www.snyder-associates.com

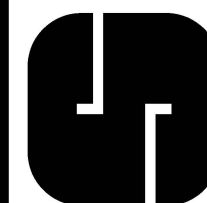

Project No: 1140140

Sheet 12 of 33

V:\RefLibrary\CADD\Standard\WorkSpace\Standard\Printing\PrintTables\Tables\tblVeloColorHalfWeight.dwg
8/15/2019 2:03:25 PM
E:\LEWIS\DWG\14\04\04\CADD\SWPPP\PH_1140140_SWPPP_PLAN_SHT_13.dgn

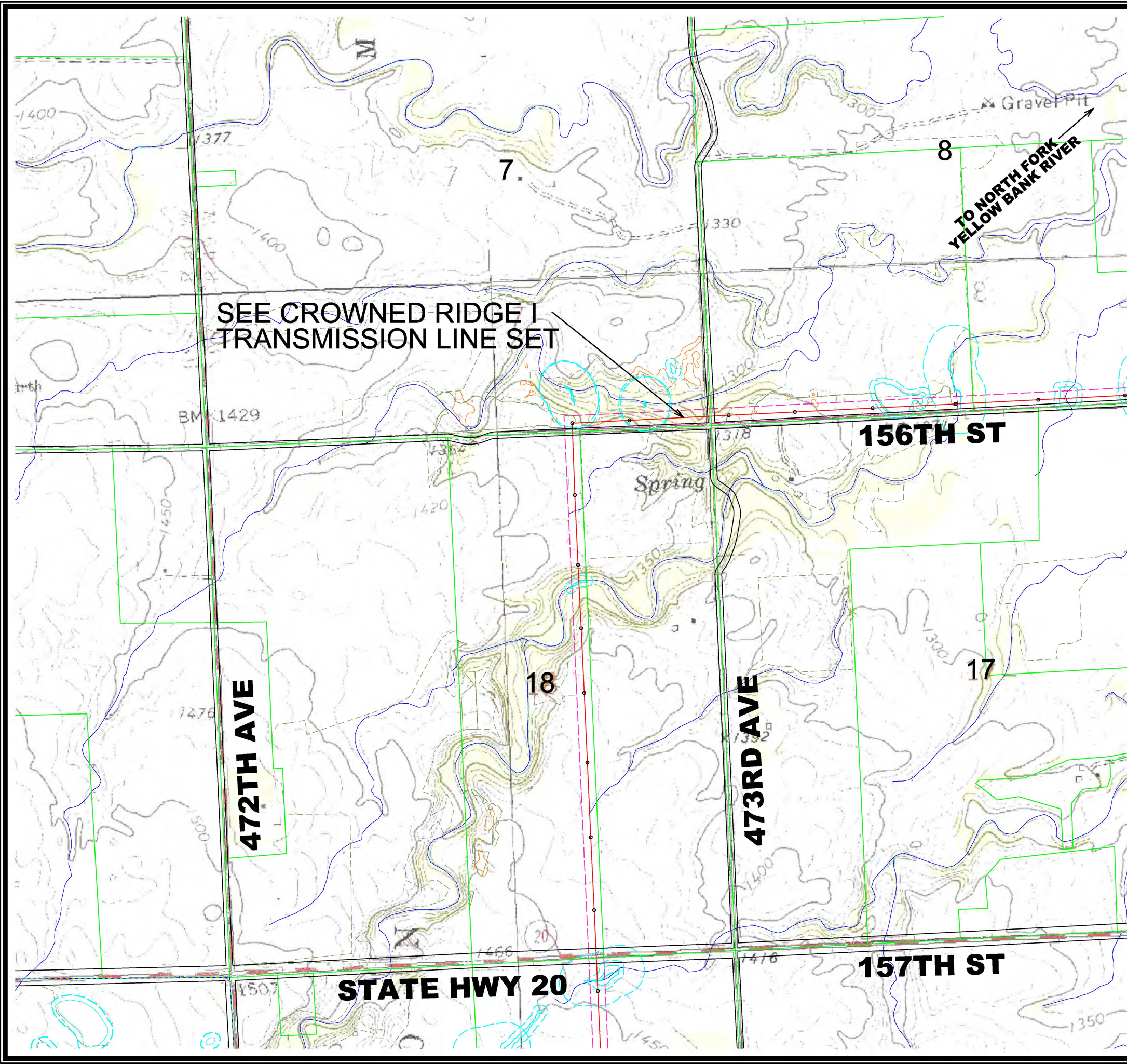

- ### LEGEND
- 130** GE 2.3 MW TURBINE WITH NUMBER (116 Meter Rotor Diameter & 90 Meter Hub Height 08-08-19 Array)
 - 83** GE 2.3 MW TURBINE WITH NUMBER (116 Meter Rotor Diameter & 80 Meter Hub Height 08-08-19 Array - 56, 57, 58, 62, 64, 72, 76, 77, 78, 79, 80, 81 & 83)
 - SM01** PROPOSED MET TOWERS (05-31-19 Locations)
 - PROPOSED ACCESS ROAD
 - PROPOSED ALTERNATE ACCESS ROAD
 - TEMPORARY ACCESS ROAD
 - PROPOSED UNDERGROUND COLLECTION WITH BORE AND JUNCTION BOX
 - PROPOSED OVERHEAD TRANSMISSION LINE
 - PROPOSED CONSTRUCTION EASEMENT
 - PROPOSED ALTERNATE ROAD CONSTRUCTION EASEMENT
 - PROPOSED TRANSMISSION LINE PERMANENT EASEMENT
 - PROPOSED CRANE PATHS
 - PROPERTY BOUNDARY
 - EXISTING ROAD RIGHT-OF-WAY
 - EXISTING TRANSMISSION LINE
 - PROJECT BOUNDARY
 - DAKOTA SKIPPER HABITAT (POTENTIAL)
 - DAKOTA SKIPPER HABITAT (FIELD ASSESSED)
 - LEK BUFFER 0.33 MILE (NOT TO SCALE)
 - ACTIVE RAPTOR NEST BUFFER 1.5 MILE (NOT TO SCALE)
 - NHD WATER BODIES & COURSES & ISOLATED WETLAND
 - WETLAND WITH 50' BUFFER
 - CULTURAL AVOIDANCE BUFFER
 - BORING
 - NATURAL DRAINAGE PATHWAY
 - SILT FENCE TO BE CONSTRUCTED SEE DETAIL SHEET ACTUAL LENGTHS AND LOCATIONS TO BE DETERMINED DURING CONSTRUCTION.
 - ★ PROVIDE CULVERT CROSSING PROTECTION
 - PROVIDE TRENCHED CABLE CROSSING PROTECTION UNLESS BORED
 - ▲ PROVIDE OUTLET AND SILT FENCE FOR CULVERT, SEED DISTURBED AREAS WITHIN ROW PER COUNTY REQUIREMENTS.

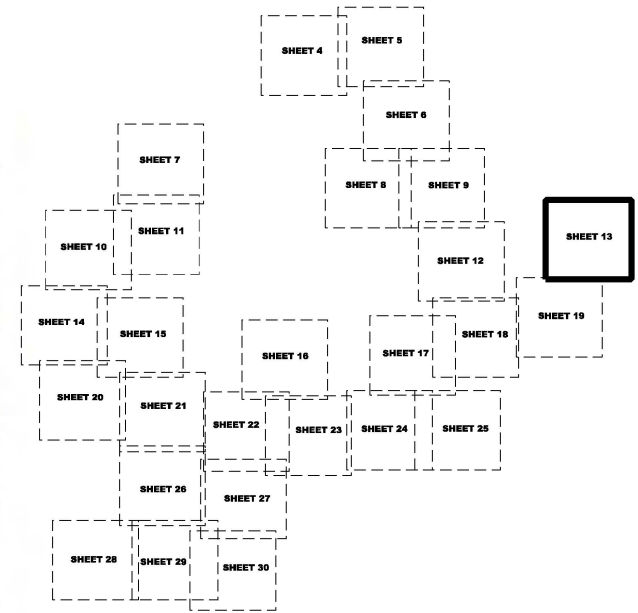

SHEET INDEX

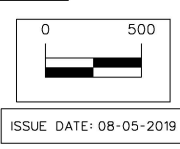

ISSUE DATE: 08-05-2019

CROWNED RIDGE I WIND			
STORM WATER POLLUTION PREVENTION PLAN			
CODINGTON & GRANT COUNTIES, SOUTH DAKOTA			
SNYDER & ASSOCIATES, INC.			
1751 MADISON AVENUE COUNCIL BLUFFS, IA 51503 712-322-3202 www.snyder-associates.com			
Project No: 1140140		Sheet 13 of 33	

MARK	REVISION	DATE	BY
Engineer: EAH	Checked By: BJJ	Scale: 1"= 500'	Pg:
Technician: EAL	Date: 07-05-19	Field Bk:	
Project No: 1140140		Sheet 13 of 33	

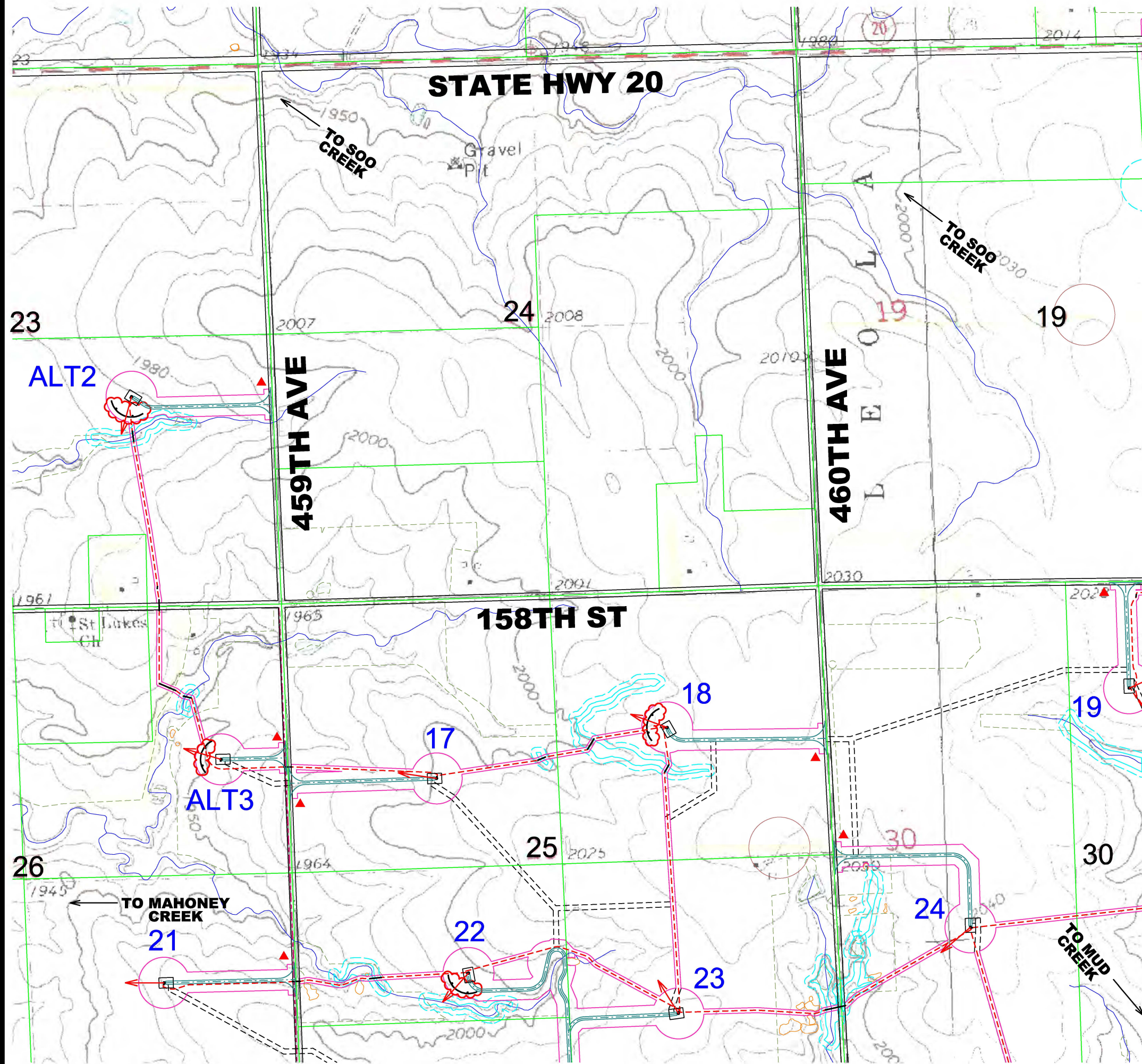

- ## LEGEND
- | | |
|------|-----------------------------------------------------------------------------------------------------------------------------------------------------|
| 130 | GE 2.3 MW TURBINE WITH NUMBER (116 Meter Rotor Diameter & 90 Meter Hub Height 08-08-19 Array) |
| 83 | GE 2.3 MW TURBINE WITH NUMBER (116 Meter Rotor Diameter & 80 Meter Hub Height 08-08-19 Array = 56, 57, 58, 62, 64, 72, 76, 77, 78, 79, 80, 81 & 83) |
| SM01 | PROPOSED MET TOWERS (05-31-19 Locations) |
| | PROPOSED ACCESS ROAD |
| | PROPOSED ALTERNATE ACCESS ROAD |
| | TEMPORARY ACCESS ROAD |
| | PROPOSED UNDERGROUND COLLECTION WITH BORE AND JUNCTION BOX |
| | PROPOSED OVERHEAD TRANSMISSION LINE |
| | PROPOSED CONSTRUCTION EASEMENT |
| | PROPOSED ALTERNATE ROAD CONSTRUCTION EASEMENT |
| | PROPOSED TRANSMISSION LINE PERMANENT EASEMENT |
| | PROPOSED CRANE PATHS |
| | PROPERTY BOUNDARY |
| | EXISTING ROAD RIGHT-OF-WAY |
| | EXISTING TRANSMISSION LINE |
| | PROJECT BOUNDARY |
| | DAKOTA SKIPPER HABITAT (POTENTIAL) |
| | DAKOTA SKIPPER HABITAT (FIELD ASSESSED) |
| | LEK BUFFER 0.33 MILE (NOT TO SCALE) |
| | ACTIVE RAPTOR NEST BUFFER 1.5 MILE (NOT TO SCALE) |
| | NHD WATER BODIES & COURSES & ISOLATED WETLAND |
| | WETLAND WITH 50' BUFFER |
| | CULTURAL AVOIDANCE BUFFER |
| | BORING |
| | NATURAL DRAINAGE PATHWAY |
| | SILT FENCE TO BE CONSTRUCTED
SEE DETAIL SHEET. ACTUAL LENGTHS
AND LOCATIONS TO BE DETERMINED
DURING CONSTRUCTION. |
| ★ | PROVIDE CULVERT CROSSING PROTECTION |
| ● | PROVIDE TRENCHED CABLE
CROSSING PROTECTION UNLESS BORED |
| ▲ | PROVIDE OUTLET AND SILT FENCE
FOR CULVERT, SEED DISTURBED
AREAS WITHIN ROW PER COUNTY
REQUIREMENTS. |

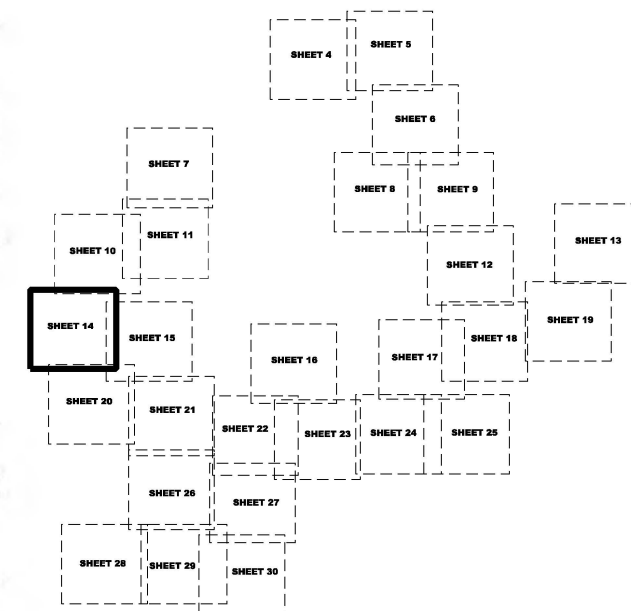

SHEET INDEX

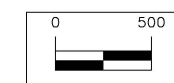

ISSUE DATE: 08-05-2019

[illegible]

CROWNED RIDGE I WIND

STORM WATER POLLUTION PREVENTION PLAN

CODINGTON & GRANT COUNTIES, SOUTH DAKOTA

1751 MADISON AVENUE
COUNCIL BLUFFS, IA 51503
712-322-3202 | www.snyder-associates.com

SNYDER & ASSOCIATES, INC.

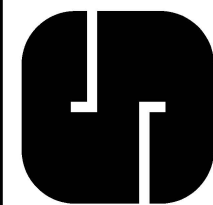

Project No: 1140140

Sheet 14 of 33

V:\RefLibrary\CADDStandards\WorkSpace\Standard\Printing\PrintTables\Tables\tbl_VBColorHalfWeightPLOT.ctb
8/19/2019 4:06:26 PM
E:\E\14\0140\CADD\SWPPP PH. 1140140 SWPPP PLAN SHT. 15.dgn
Snyder
11000

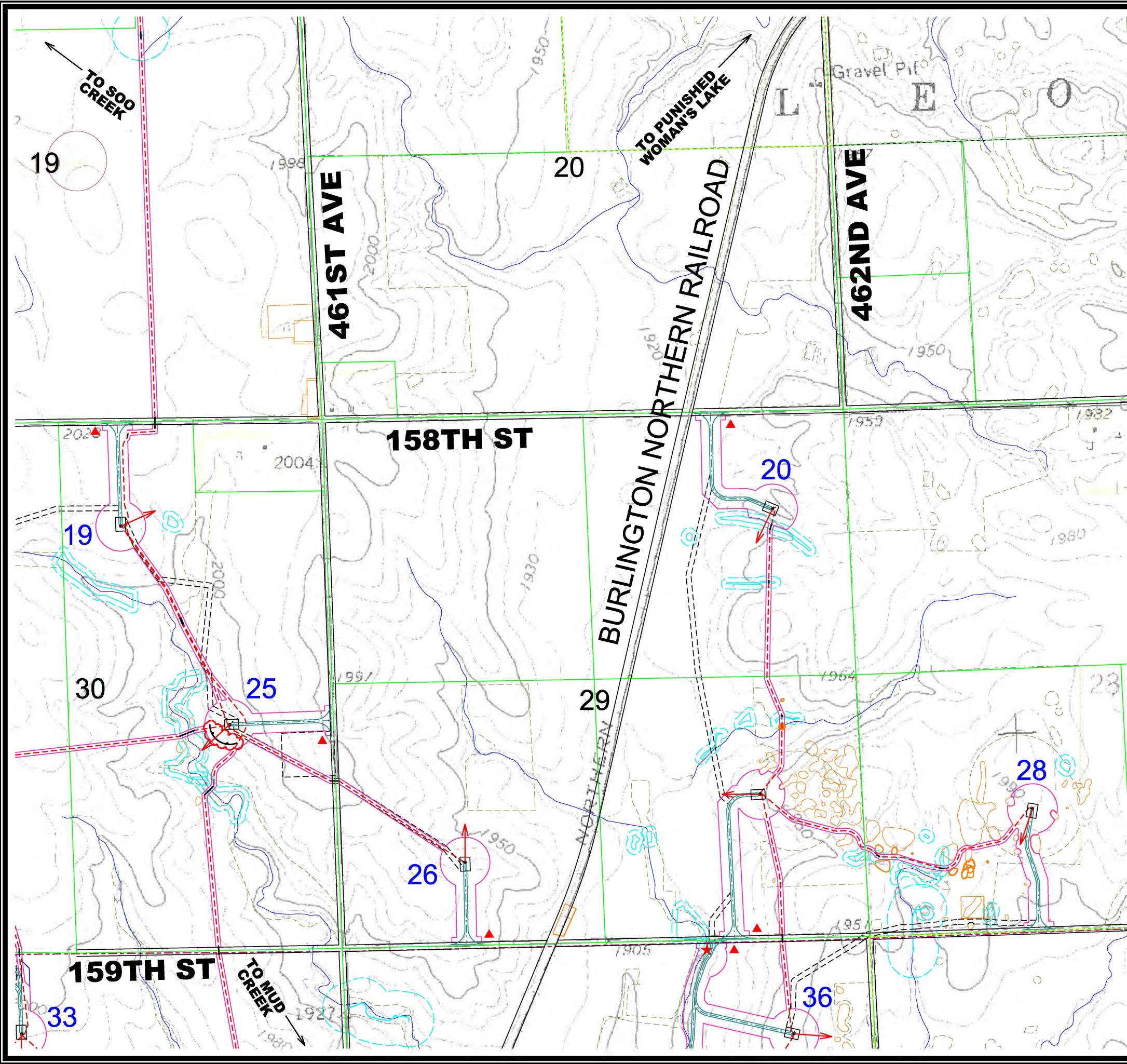

- ### LEGEND
- 130 GE 2.3 MW TURBINE WITH NUMBER (116 Meter Rotor Diameter & 90 Meter Hub Height 08-08-19 Array)
 - 83 GE 2.3 MW TURBINE WITH NUMBER (116 Meter Rotor Diameter & 80 Meter Hub Height 08-08-19 Array - 56, 57, 58, 62, 64, 72, 76, 77, 78, 79, 80, 81 & 83)
 - SM01 PROPOSED MET TOWERS (05-31-19 Locations)
 - PROPOSED ACCESS ROAD
 - PROPOSED ALTERNATE ACCESS ROAD
 - TEMPORARY ACCESS ROAD
 - PROPOSED UNDERGROUND COLLECTION WITH BORE AND JUNCTION BOX
 - PROPOSED OVERHEAD TRANSMISSION LINE
 - PROPOSED CONSTRUCTION EASEMENT
 - PROPOSED ALTERNATE ROAD CONSTRUCTION EASEMENT
 - PROPOSED TRANSMISSION LINE PERMANENT EASEMENT
 - PROPOSED CRANE PATHS
 - PROPERTY BOUNDARY
 - EXISTING ROAD RIGHT-OF-WAY
 - EXISTING TRANSMISSION LINE
 - PROJECT BOUNDARY
 - DAKOTA SKIPPER HABITAT (POTENTIAL)
 - DAKOTA SKIPPER HABITAT (FIELD ASSESSED)
 - LEK BUFFER 0.33 MILE (NOT TO SCALE)
 - ACTIVE RAPTOR NEST BUFFER 1.5 MILE (NOT TO SCALE)
 - NHD WATER BODIES & COURSES & ISOLATED WETLAND
 - WETLAND WITH 50' BUFFER
 - CULTURAL AVOIDANCE BUFFER
 - BORING
 - NATURAL DRAINAGE PATHWAY
 - SILT FENCE TO BE CONSTRUCTED SEE DETAIL SHEET ACTUAL LENGTHS AND LOCATIONS TO BE DETERMINED DURING CONSTRUCTION.
 - ★ PROVIDE CULVERT CROSSING PROTECTION
 - PROVIDE TRENCHED CABLE CROSSING PROTECTION UNLESS BORED
 - ▲ PROVIDE OUTLET AND SILT FENCE FOR CULVERT, SEED DISTURBED AREAS WITHIN ROW PER COUNTY REQUIREMENTS.

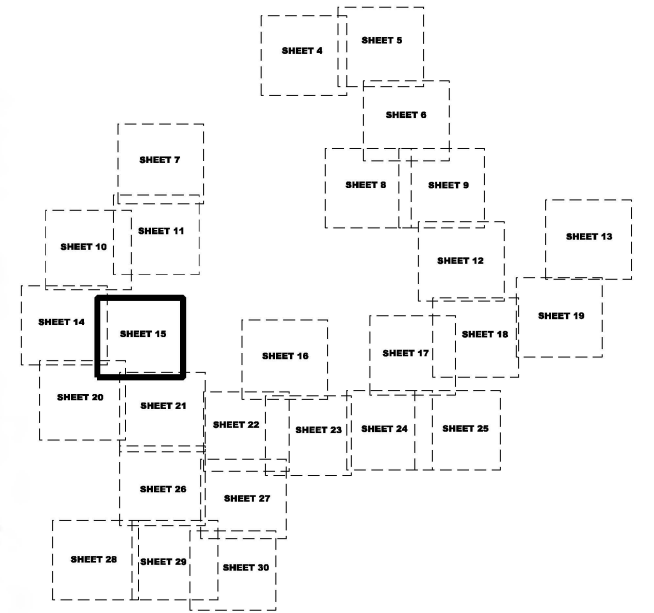

SHEET INDEX

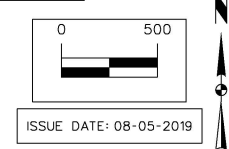

MARK		REVISION	DATE	BY
Engineer: EAH		Checked By: BJJ	Scale: 1"= 500'	
Technician: EAL		Date: 07-05-19	Field Bk:	Pg:
Project No: 1140140		Sheet 15 of 33		

CROWNED RIDGE I WIND	CODINGTON & GRANT COUNTIES, SOUTH DAKOTA
STORM WATER POLLUTION PREVENTION PLAN	
SNYDER & ASSOCIATES, INC.	
1751 MADISON AVENUE COUNCIL BLUFFS, IA 51503 712-322-3202 www.snyder-associates.com	

	Project No: 1140140
	Sheet 15 of 33

V:\RefLibrary\CADDStandards\WorkSpace\Standard\Printing\PrintTables\Tables\tblVbColorHalfWeightPLOT.ctb 8/19/2019 4:06:52 PM E:\14\0140\0140\CADD\SWPPP PH. 1140140 SWPPP PLAN SHT. 16.dgn

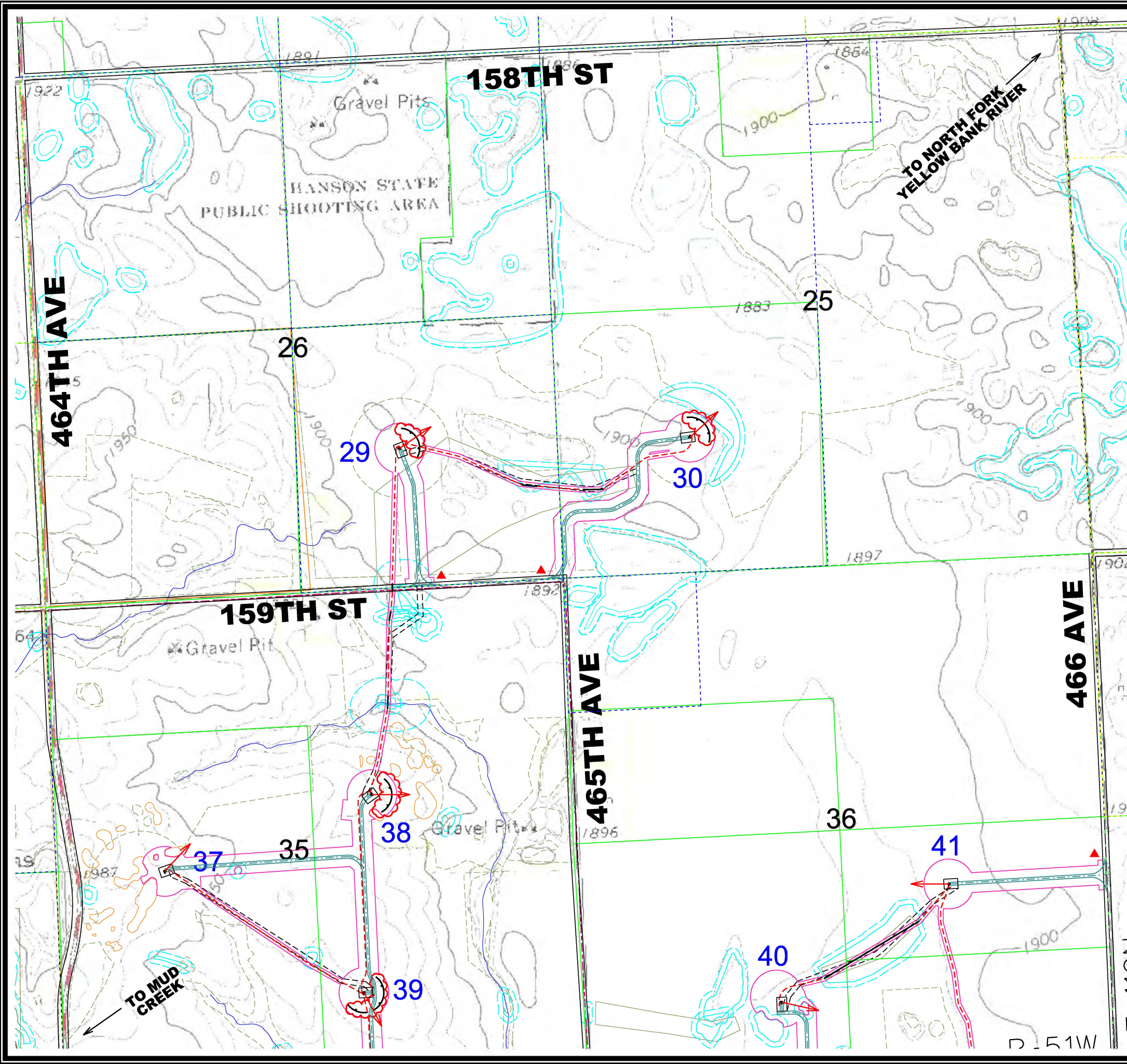

- ### LEGEND
- 130 GE 2.3 MW TURBINE WITH NUMBER (116 Meter Rotor Diameter & 90 Meter Hub Height 08-08-19 Array)
 - 83 GE 2.3 MW TURBINE WITH NUMBER (116 Meter Rotor Diameter & 80 Meter Hub Height 08-08-19 Array - 56, 57, 58, 62, 64, 72, 76, 77, 78, 79, 80, 81 & 83)
 - SM01 PROPOSED MET TOWERS (05-31-19 Locations)
 - PROPOSED ACCESS ROAD
 - PROPOSED ALTERNATE ACCESS ROAD
 - TEMPORARY ACCESS ROAD
 - PROPOSED UNDERGROUND COLLECTION WITH BORE AND JUNCTION BOX
 - PROPOSED OVERHEAD TRANSMISSION LINE
 - PROPOSED CONSTRUCTION EASEMENT
 - PROPOSED ALTERNATE ROAD CONSTRUCTION EASEMENT
 - PROPOSED TRANSMISSION LINE PERMANENT EASEMENT
 - PROPOSED CRANE PATHS
 - PROPERTY BOUNDARY
 - EXISTING ROAD RIGHT-OF-WAY
 - EXISTING TRANSMISSION LINE
 - PROJECT BOUNDARY
 - DAKOTA SKIPPER HABITAT (POTENTIAL)
 - DAKOTA SKIPPER HABITAT (FIELD ASSESSED)
 - LEK BUFFER 0.33 MILE (NOT TO SCALE)
 - ACTIVE RAPTOR NEST BUFFER 1.5 MILE (NOT TO SCALE)
 - NHD WATER BODIES & COURSES & ISOLATED WETLAND
 - WETLAND WITH 50' BUFFER
 - CULTURAL AVOIDANCE BUFFER
 - BORING
 - NATURAL DRAINAGE PATHWAY
 - SILT FENCE TO BE CONSTRUCTED SEE DETAIL SHEET ACTUAL LENGTHS AND LOCATIONS TO BE DETERMINED DURING CONSTRUCTION.
 - ★ PROVIDE CULVERT CROSSING PROTECTION
 - PROVIDE TRENCHED CABLE CROSSING PROTECTION UNLESS BORED
 - ▲ PROVIDE OUTLET AND SILT FENCE FOR CULVERT, SEED DISTURBED AREAS WITHIN ROW PER COUNTY REQUIREMENTS.

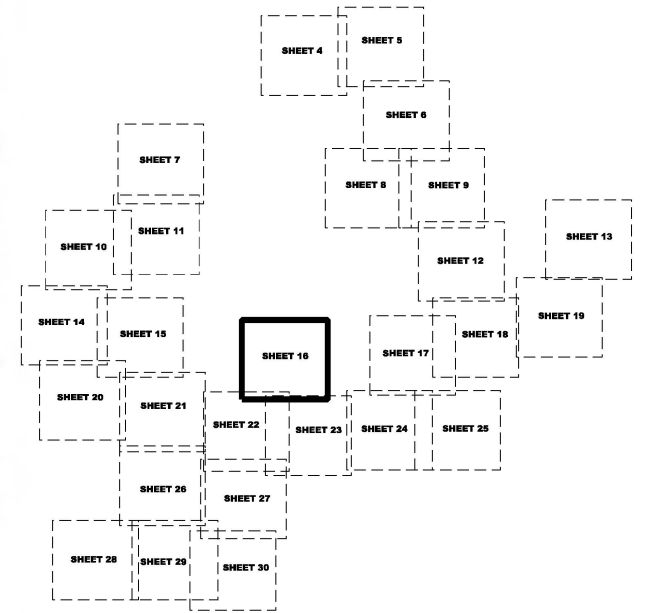

SHEET INDEX

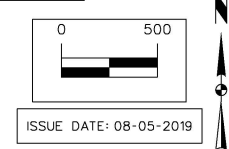

MARK		REVISION	DATE	BY
Engineer: EAH		Checked By: BJJ	Scale: 1"= 500'	Pg.
Technician: EAL		Date: 07-05-19	Field Bk.	
Project No: 1140140		Sheet 16 of 33		

CROWNED RIDGE I WIND	CODINGTON & GRANT COUNTIES, SOUTH DAKOTA
STORM WATER POLLUTION PREVENTION PLAN	
SNYDER & ASSOCIATES, INC.	
1751 MADISON AVENUE COUNCIL BLUFFS, IA 51503 712-322-3202 www.snyder-associates.com	

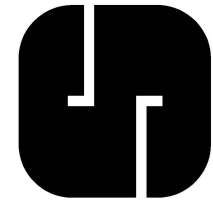

Project No: 1140140
Sheet 16 of 33

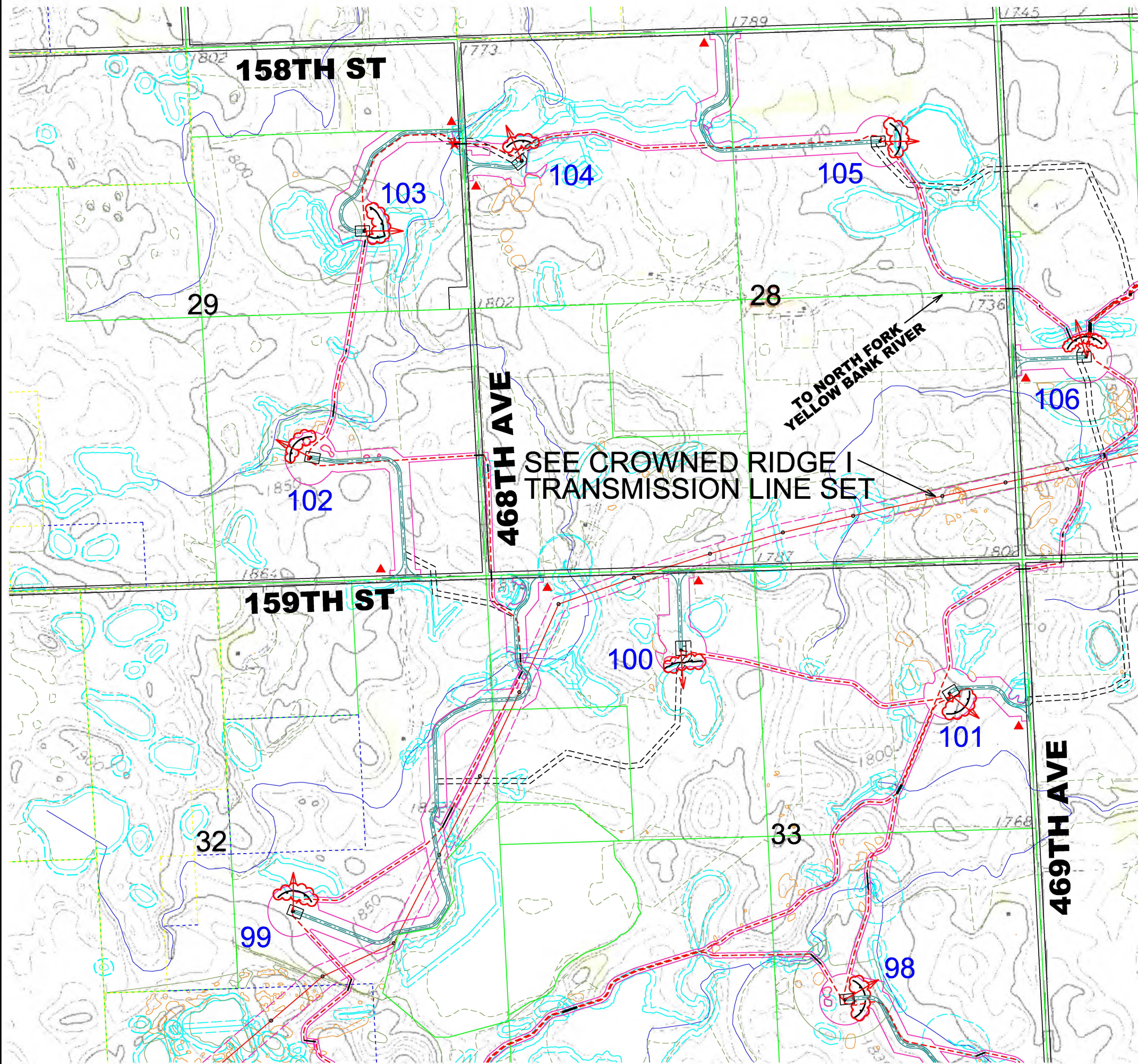

- # LEGEND
- | | |
|------|-----------------------------------------------------------------------------------------------------------------------------------------------------|
| 130 | GE 2.3 MW TURBINE WITH NUMBER (116 Meter Rotor Diameter & 90 Meter Hub Height 08-08-19 Array) |
| 83 | GE 2.3 MW TURBINE WITH NUMBER (116 Meter Rotor Diameter & 80 Meter Hub Height 08-08-19 Array = 56, 57, 58, 62, 64, 72, 76, 77, 78, 79, 80, 81 & 83) |
| SMO1 | PROPOSED MET TOWERS (05-31-19 Locations) |
| | PROPOSED ACCESS ROAD |
| | PROPOSED ALTERNATE ACCESS ROAD |
| | TEMPORARY ACCESS ROAD |
| | PROPOSED UNDERGROUND COLLECTION WITH BORE AND JUNCTION BOX |
| | PROPOSED OVERHEAD TRANSMISSION LINE |
| | PROPOSED CONSTRUCTION EASEMENT |
| | PROPOSED ALTERNATE ROAD CONSTRUCTION EASEMENT |
| | PROPOSED TRANSMISSION LINE PERMANENT EASEMENT |
| | PROPOSED CRANE PATHS |
| | PROPERTY BOUNDARY |
| | EXISTING ROAD RIGHT-OF-WAY |
| | EXISTING TRANSMISSION LINE |
| | PROJECT BOUNDARY |
| | DAKOTA SKIPPER HABITAT (POTENTIAL) |
| | DAKOTA SKIPPER HABITAT (FIELD ASSESSED) |
| | LEK BUFFER 0.33 MILE (NOT TO SCALE) |
| | ACTIVE RAPTOR NEST BUFFER 1.5 MILE (NOT TO SCALE) |
| | NHD WATER BODIES & COURSES & ISOLATED WETLAND |
| | WETLAND WITH 50' BUFFER |
| | CULTURAL AVOIDANCE BUFFER |
| | BORING |
| | NATURAL DRAINAGE PATHWAY |
| | SILT FENCE TO BE CONSTRUCTED
SEE DETAIL SHEET, ACTUAL LENGTHS
AND LOCATIONS TO BE DETERMINED
DURING CONSTRUCTION. |
| | PROVIDE CULVERT CROSSING PROTECTION |
| | PROVIDE TRENCHED CABLE
CROSSING PROTECTION UNLESS BORED |
| | PROVIDE OUTLET AND SILT FENCE
FOR CULVERT, SEED DISTURBED
AREAS WITHIN ROW PER COUNTY
REQUIREMENTS. |

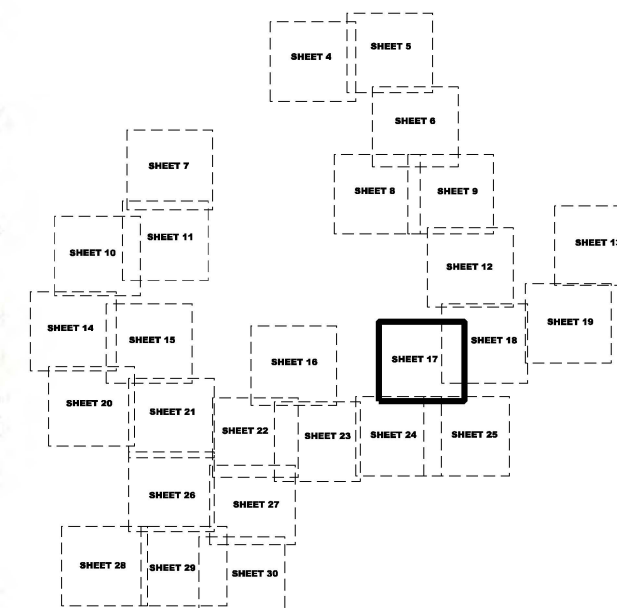

SHEET INDEX

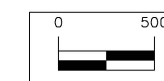

ISSUE DATE: 08-05-2019

[illegible]

CROWNED RIDGE I WIND	CODINGTON & GRANT COUNTIES, SOUTH DAKOTA
-----------------------------	-----------------------------------------------------

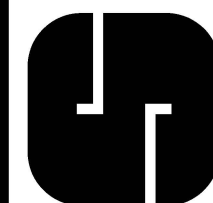

Project No: 1140140

Sheet 17 of 33

V:\RefLibrary\CADDStandards\WorkSpace\Standard\Printing\PrintTables\Tables\tbl_VBColorHalfWeightPLOT.ctb
8/19/2019 4:10:42 PM
E:\E\14_0140\CADD\SWPPP.PH_1140140_SWPPP_PLAN_SHT_18.dgn

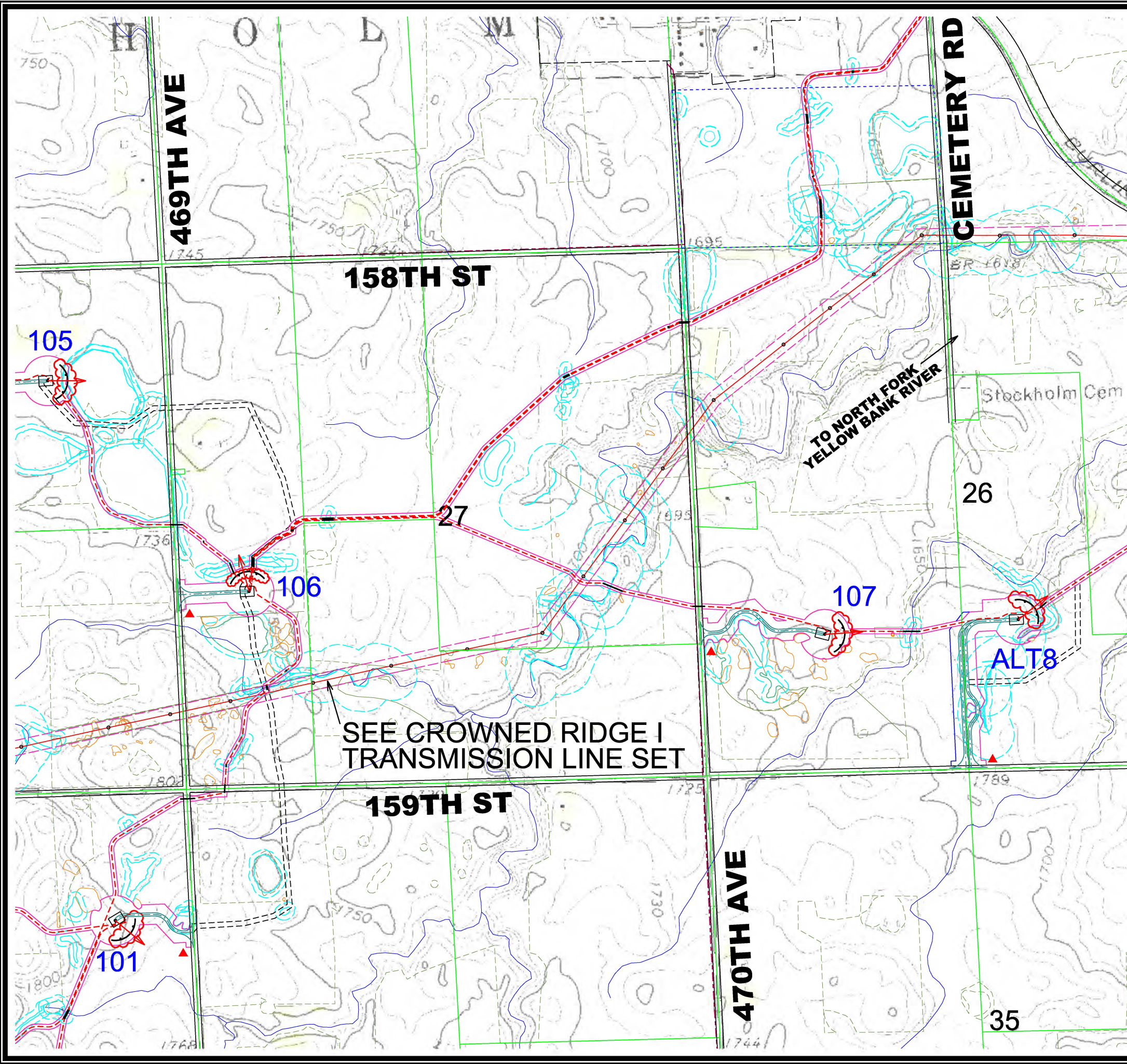

- ### LEGEND
- 130 GE 2.3 MW TURBINE WITH NUMBER (116 Meter Rotor Diameter & 90 Meter Hub Height 08-08-19 Array)
 - 83 GE 2.3 MW TURBINE WITH NUMBER (116 Meter Rotor Diameter & 80 Meter Hub Height 08-08-19 Array - 56, 57, 58, 62, 64, 72, 76, 77, 78, 79, 80, 81 & 83)
 - SM01 PROPOSED MET TOWERS (05-31-19 Locations)
 - PROPOSED ACCESS ROAD
 - PROPOSED ALTERNATE ACCESS ROAD
 - TEMPORARY ACCESS ROAD
 - PROPOSED UNDERGROUND COLLECTION WITH BORE AND JUNCTION BOX
 - PROPOSED OVERHEAD TRANSMISSION LINE
 - PROPOSED CONSTRUCTION EASEMENT
 - PROPOSED ALTERNATE ROAD CONSTRUCTION EASEMENT
 - PROPOSED TRANSMISSION LINE PERMANENT EASEMENT
 - PROPOSED CRANE PATHS
 - PROPERTY BOUNDARY
 - EXISTING ROAD RIGHT-OF-WAY
 - EXISTING TRANSMISSION LINE
 - PROJECT BOUNDARY
 - DAKOTA SKIPPER HABITAT (POTENTIAL)
 - DAKOTA SKIPPER HABITAT (FIELD ASSESSED)
 - LEK BUFFER 0.33 MILE (NOT TO SCALE)
 - ACTIVE RAPTOR NEST BUFFER 1.5 MILE (NOT TO SCALE)
 - NHD WATER BODIES & COURSES & ISOLATED WETLAND
 - WETLAND WITH 50' BUFFER
 - CULTURAL AVOIDANCE BUFFER
 - BORING
 - NATURAL DRAINAGE PATHWAY
 - SILT FENCE TO BE CONSTRUCTED SEE DETAIL SHEET ACTUAL LENGTHS AND LOCATIONS TO BE DETERMINED DURING CONSTRUCTION.
 - ★ PROVIDE CULVERT CROSSING PROTECTION
 - PROVIDE TRENCHED CABLE CROSSING PROTECTION UNLESS BORED
 - ▲ PROVIDE OUTLET AND SILT FENCE FOR CULVERT SEED DISTURBED AREAS WITHIN ROW PER COUNTY REQUIREMENTS.

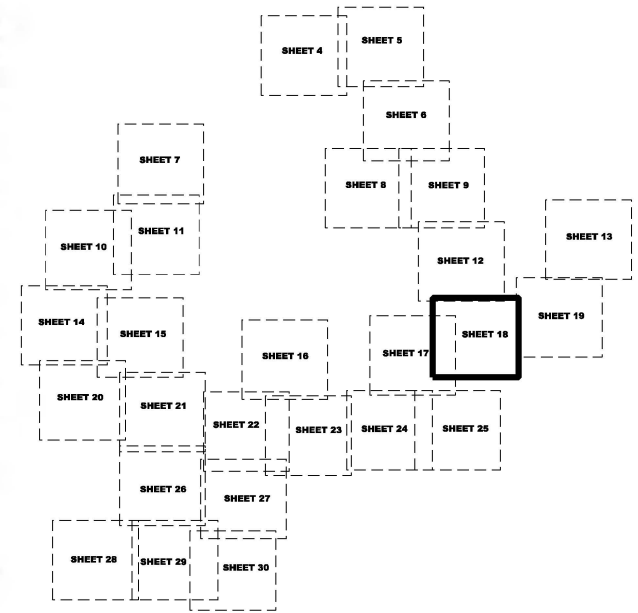

SHEET INDEX

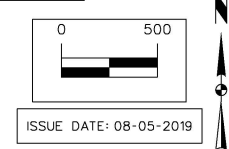

MARK		REVISION	DATE	BY
Engineer: EAH		Checked By: BJJ	Scale: 1"= 500'	
Technician: EAL		Date: 07-05-19	Field Bk:	Pg:
Project No: 1140140		Sheet 18 of 33		

CROWNED RIDGE I WIND	CODINGTON & GRANT COUNTIES, SOUTH DAKOTA
STORM WATER POLLUTION PREVENTION PLAN	
SNYDER & ASSOCIATES, INC.	
1751 MADISON AVENUE COUNCIL BLUFFS, IA 51503 712-322-3202 www.snyder-associates.com	

Project No: 1140140
Sheet 18 of 33

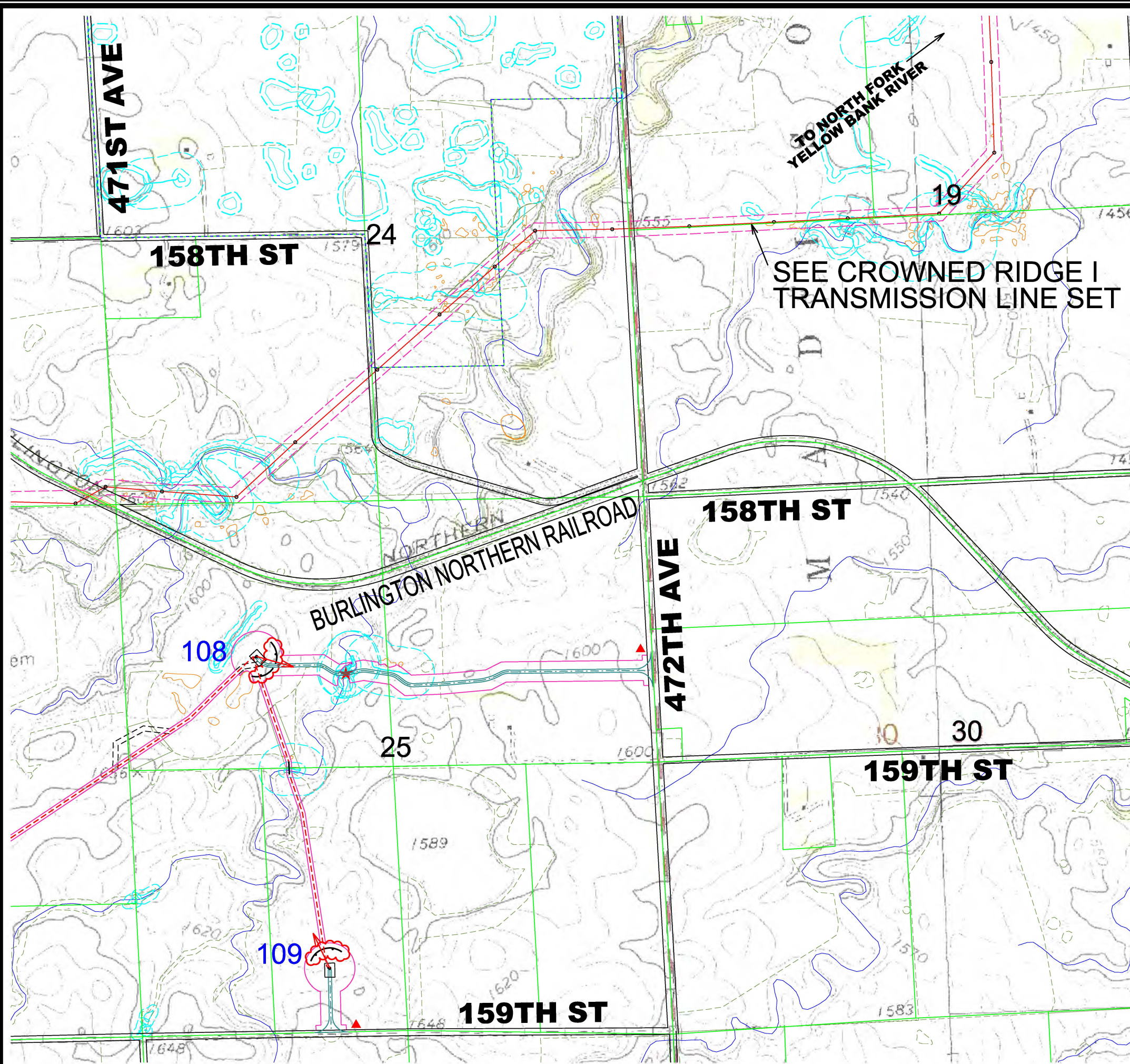

LEGEND

- 130
■ GE 2.3 MW TURBINE WITH NUMBER (116 Meter Rotor Diameter & 90 Meter Hub Height 08-08-19 Array)
- 83
■ GE 2.3 MW TURBINE WITH NUMBER (116 Meter Rotor Diameter & 80 Meter Hub Height 08-08-19 Array = 56, 57, 58, 62, 64, 72, 76, 77, 78, 79, 80, 81 & 83)
- SM01
└─┘ PROPOSED MET TOWERS (05-31-19 Locations)
- PROPOSED ACCESS ROAD
- PROPOSED ALTERNATE ACCESS ROAD
- TEMPORARY ACCESS ROAD
- - - PROPOSED UNDERGROUND COLLECTION WITH BORE AND JUNCTION BOX
- PROPOSED OVERHEAD TRANSMISSION LINE
- PROPOSED CONSTRUCTION EASEMENT
- PROPOSED ALTERNATE ROAD CONSTRUCTION EASEMENT
- - - PROPOSED TRANSMISSION LINE PERMANENT EASEMENT
- PROPOSED CRANE PATHS
- PROPERTY BOUNDARY
- EXISTING ROAD RIGHT-OF-WAY
- - - EXISTING TRANSMISSION LINE
-  PROJECT BOUNDARY
-  DAKOTA SKIPPER HABITAT (POTENTIAL)
-  DAKOTA SKIPPER HABITAT (FIELD ASSESSED)
-  LEK BUFFER 0.33 MILE (NOT TO SCALE)
-  ACTIVE RAPTOR NEST BUFFER 1.5 MILE (NOT TO SCALE)
-  NHD WATER BODIES & COURSES & ISOLATED WETLAND
-  WETLAND WITH 50' BUFFER
-  CULTURAL AVOIDANCE BUFFER
- BORING
-  NATURAL DRAINAGE PATHWAY
-  SILT FENCE TO BE CONSTRUCTED
SEE DETAIL SHEET, ACTUAL LENGTHS
AND LOCATIONS TO BE DETERMINED
DURING CONSTRUCTION.
- ★ PROVIDE CULVERT CROSSING PROTECTION
- PROVIDE TRENCHED CABLE
CROSSING PROTECTION UNLESS BORED
- ▲ PROVIDE OUTLET AND SILT FENCE
FOR CULVERT, SEED DISTURBED
AREAS WITHIN ROW PER COUNTY
REQUIREMENTS.

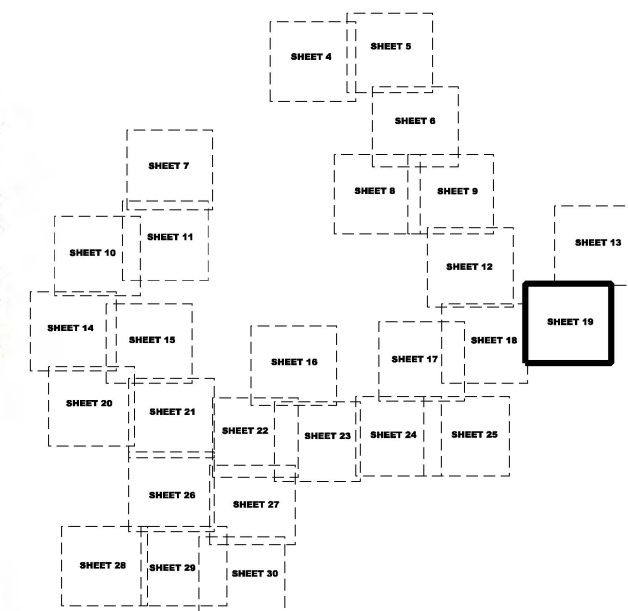

SHEET INDEX



ISSUE DATE: 08-05-2019

[illegible]

CROWNED RIDGE I WIND	CODINGTON & GRANT COUNTIES, SOUTH DAKOTA
-----------------------------	-----------------------------------------------------

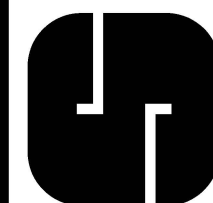

Project No: 1140140

Sheet 19 of 33

V:\RefLibrary\CADDStandards\WorkSpace\Standard\Printing\PrintTables\Tables\tbl_VBColorHalfWeightPLOT.ctb
8/15/2019 2:57:51 PM
E:\14-0140\CADD\SWPPP PH. 1140140 SWPPP PLAN SHT. 21.dgn

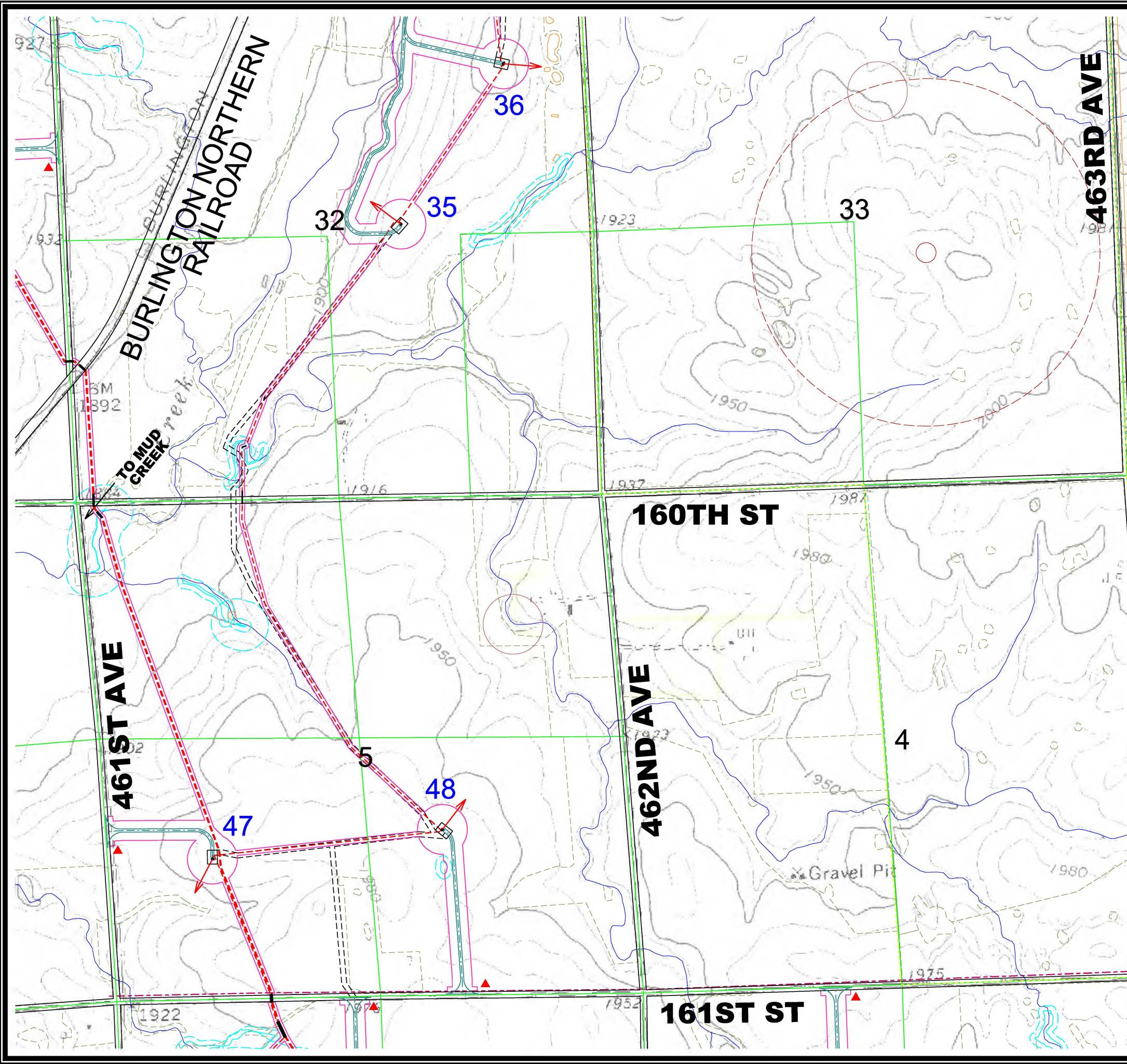

- ### LEGEND
- 130 GE 2.3 MW TURBINE WITH NUMBER (116 Meter Rotor Diameter & 90 Meter Hub Height 08-08-19 Array)
 - 83 GE 2.3 MW TURBINE WITH NUMBER (116 Meter Rotor Diameter & 80 Meter Hub Height 08-08-19 Array - 56, 57, 58, 62, 64, 72, 76, 77, 78, 79, 80, 81 & 83)
 - SM01 PROPOSED MET TOWERS (05-31-19 Locations)
 - PROPOSED ACCESS ROAD
 - PROPOSED ALTERNATE ACCESS ROAD
 - TEMPORARY ACCESS ROAD
 - PROPOSED UNDERGROUND COLLECTION WITH BORE AND JUNCTION BOX
 - PROPOSED OVERHEAD TRANSMISSION LINE
 - PROPOSED CONSTRUCTION EASEMENT
 - PROPOSED ALTERNATE ROAD CONSTRUCTION EASEMENT
 - PROPOSED TRANSMISSION LINE PERMANENT EASEMENT
 - PROPOSED CRANE PATHS
 - PROPERTY BOUNDARY
 - EXISTING ROAD RIGHT-OF-WAY
 - EXISTING TRANSMISSION LINE
 - PROJECT BOUNDARY
 - DAKOTA SKIPPER HABITAT (POTENTIAL)
 - DAKOTA SKIPPER HABITAT (FIELD ASSESSED)
 - LEK BUFFER 0.33 MILE (NOT TO SCALE)
 - ACTIVE RAPTOR NEST BUFFER 1.5 MILE (NOT TO SCALE)
 - NHD WATER BODIES & COURSES & ISOLATED WETLAND
 - WETLAND WITH 50' BUFFER
 - CULTURAL AVOIDANCE BUFFER
 - BORING
 - NATURAL DRAINAGE PATHWAY
 - SILT FENCE TO BE CONSTRUCTED SEE DETAIL SHEET ACTUAL LENGTHS AND LOCATIONS TO BE DETERMINED DURING CONSTRUCTION.
 - ★ PROVIDE CULVERT CROSSING PROTECTION
 - PROVIDE TRENCHED CABLE CROSSING PROTECTION UNLESS BORED
 - ▲ PROVIDE OUTLET AND SILT FENCE FOR CULVERT. SEED DISTURBED AREAS WITHIN ROW PER COUNTY REQUIREMENTS.

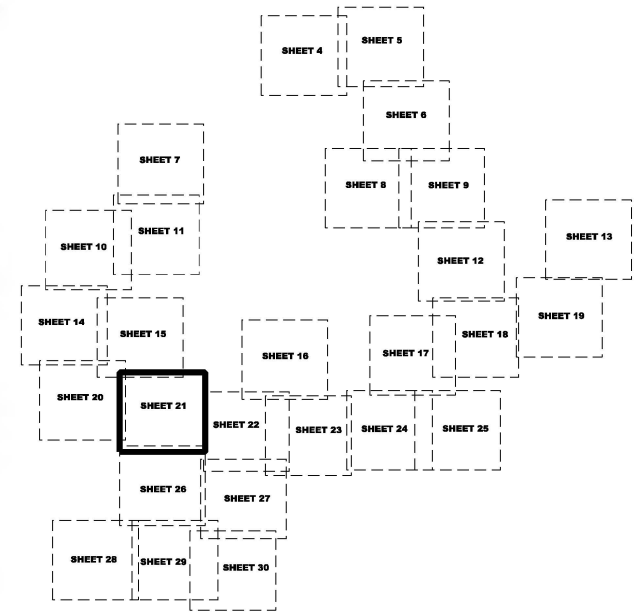

SHEET INDEX

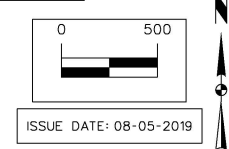

CROWNED RIDGE I WIND

STORM WATER POLLUTION PREVENTION PLAN

SNYDER & ASSOCIATES, INC.

MARK

REVISION

DATE

BY

Engineer: EAH

Checked By: BJJ

Date: 07-05-19

Field Bk: Pg.

Project No: 1140140

Sheet 21 of 33

1751 MADISON AVENUE

COUNCIL BLUFFS, IA 51503

712-322-3202 | www.snyder-associates.com

Project No: 1140140

Sheet 21 of 33

V:\RefLibrary\CADDStandards\WorkSpace\Standard\Printing\PrintTables\Tables\tblVb\ColorHalfWeightPLOT.ctb
8/19/2019 4:44:33 PM
E:\14\0140\CADD\SWPPP PH. 1140140 SWPPP PLAN SHT. 22.dgn

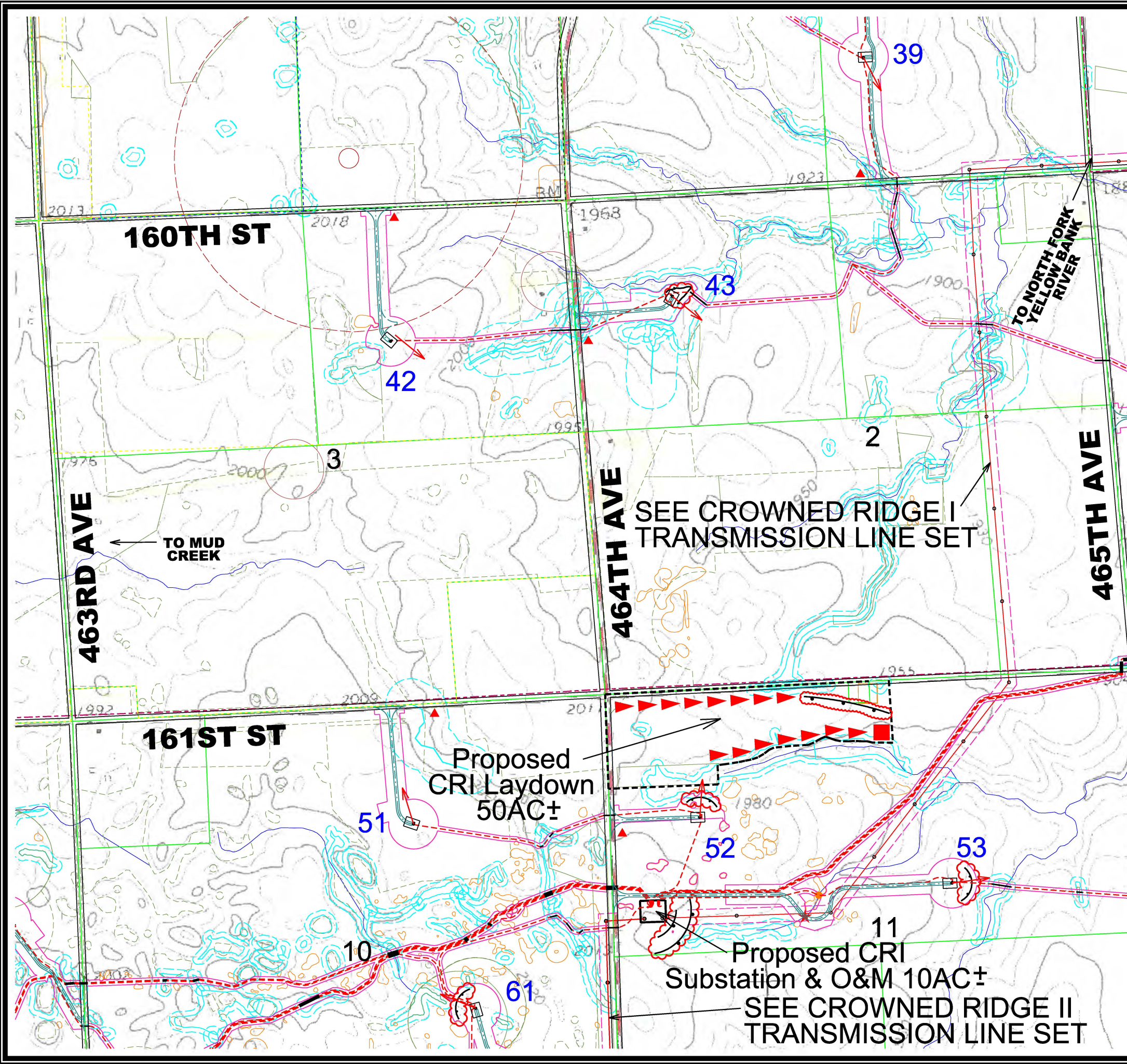

- LEGEND**
- 130 GE 2.3 MW TURBINE WITH NUMBER (116 Meter Rotor Diameter & 90 Meter Hub Height 08-08-19 Array)
 - 83 GE 2.3 MW TURBINE WITH NUMBER (116 Meter Rotor Diameter & 80 Meter Hub Height 08-08-19 Array - 56, 57, 58, 62, 64, 72, 76, 77, 78, 79, 80, 81 & 83)
 - SM01 PROPOSED MET TOWERS (05-31-19 Locations)
 - PROPOSED ACCESS ROAD
 - PROPOSED ALTERNATE ACCESS ROAD
 - TEMPORARY ACCESS ROAD
 - PROPOSED UNDERGROUND COLLECTION WITH BORE AND JUNCTION BOX
 - PROPOSED OVERHEAD TRANSMISSION LINE
 - PROPOSED CONSTRUCTION EASEMENT
 - PROPOSED ALTERNATE ROAD CONSTRUCTION EASEMENT
 - PROPOSED TRANSMISSION LINE PERMANENT EASEMENT
 - PROPOSED CRANE PATHS
 - PROPERTY BOUNDARY
 - EXISTING ROAD RIGHT-OF-WAY
 - EXISTING TRANSMISSION LINE
 - PROJECT BOUNDARY
 - DAKOTA SKIPPER HABITAT (POTENTIAL)
 - DAKOTA SKIPPER HABITAT (FIELD ASSESSED)
 - LEK BUFFER 0.33 MILE (NOT TO SCALE)
 - ACTIVE RAPTOR NEST BUFFER 1.5 MILE (NOT TO SCALE)
 - NHD WATER BODIES & COURSES & ISOLATED WETLAND
 - WETLAND WITH 50' BUFFER
 - CULTURAL AVOIDANCE BUFFER
 - BORING
 - NATURAL DRAINAGE PATHWAY
 - SILT FENCE TO BE CONSTRUCTED SEE DETAIL SHEET ACTUAL LENGTHS AND LOCATIONS TO BE DETERMINED DURING CONSTRUCTION.
 - ★ PROVIDE CULVERT CROSSING PROTECTION
 - PROVIDE TRENCHED CABLE CROSSING PROTECTION UNLESS BORED
 - ▲ PROVIDE OUTLET AND SILT FENCE FOR CULVERT. SEED DISTURBED AREAS WITHIN ROW PER COUNTY REQUIREMENTS.

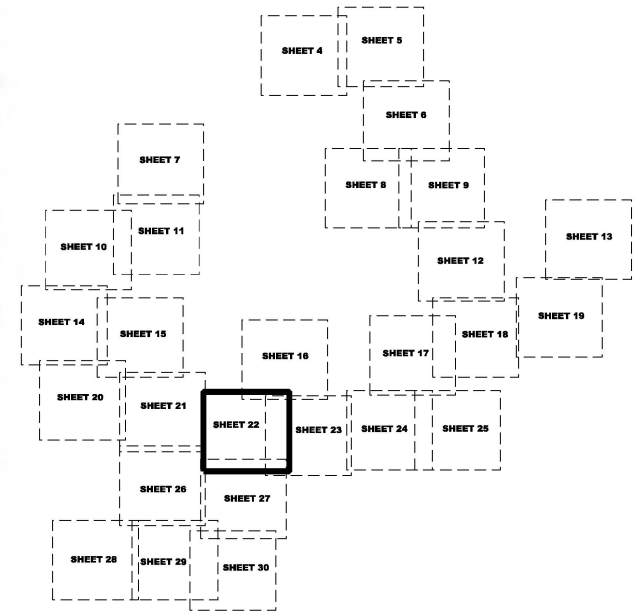

SHEET INDEX

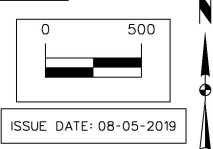

MARK		REVISION	DATE	BY
Engineer: EAH		Checked By: BLJ	Scale: 1"= 500'	
Technician: EAL		Date: 07-05-19	Field Bk:	Pg:
Project No: 1140140		Sheet 22 of 33		

CROWNED RIDGE I WIND	STORM WATER POLLUTION PREVENTION PLAN	CODINGTON & GRANT COUNTIES, SOUTH DAKOTA
SNYDER & ASSOCIATES, INC.		
1751 MADISON AVENUE COUNCIL BLUFFS, IA 51503 712-322-3202 www.snyder-associates.com		

	Project No: 1140140
Sheet 22 of 33	

V:\PerLibrary\CADD\Standard\WorkSpace\Standard\Printing\PeriTables\Date.tbl
V:\PerLibrary\CADD\Standard\WorkSpace\Standard\Printing\PeriTables\Weight\Plot.ctb
8/19/2019 4:16:59 PM
E:\14_0140\CADD\SWPPP PH. 1140140 SWPPP PLAN SHT. 23.dgn

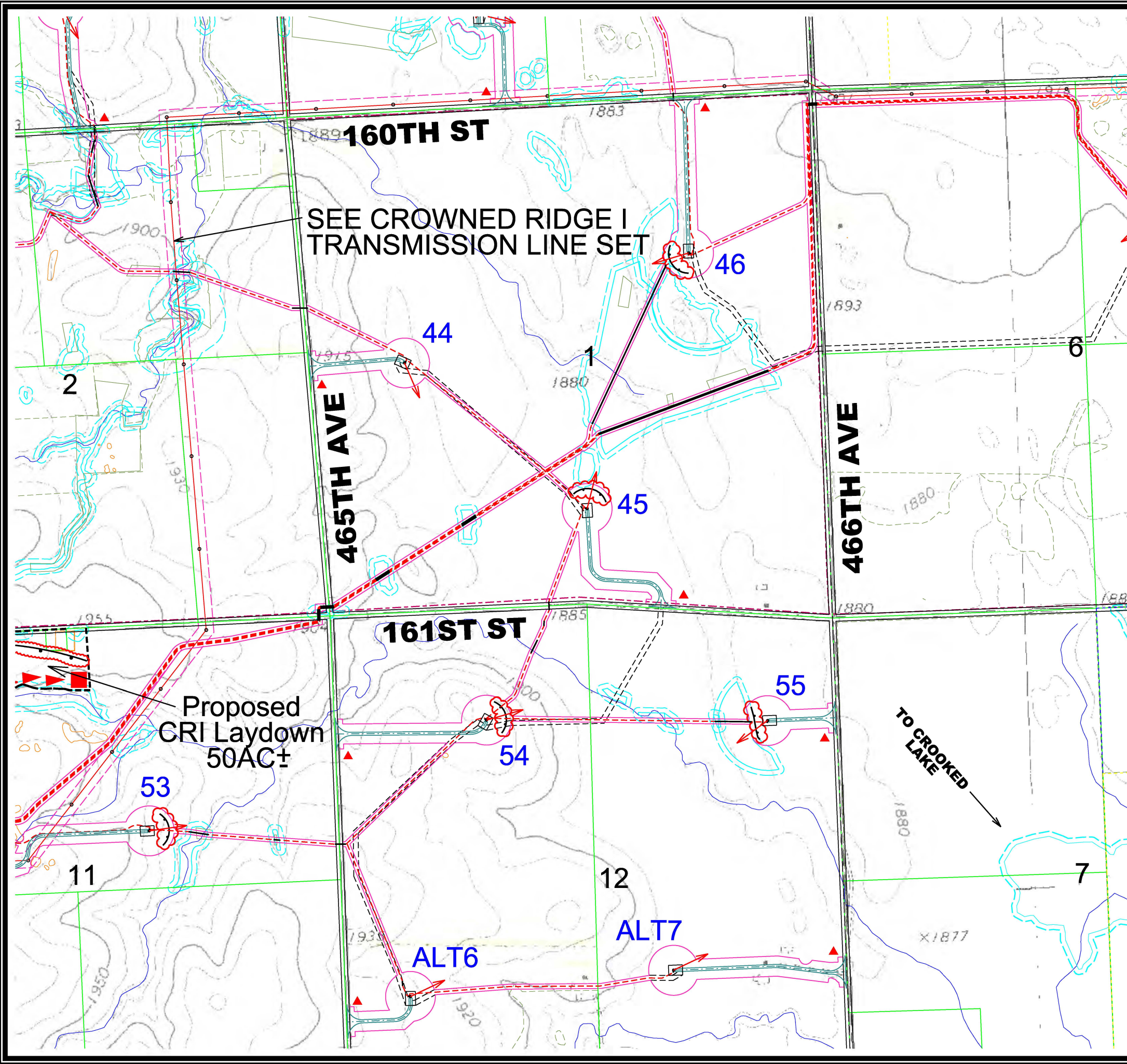

- ### LEGEND
- 130 GE 2.3 MW TURBINE WITH NUMBER (116 Meter Rotor Diameter & 90 Meter Hub Height 08-08-19 Array)
 - 83 GE 2.3 MW TURBINE WITH NUMBER (116 Meter Rotor Diameter & 80 Meter Hub Height 08-08-19 Array - 56, 57, 58, 62, 64, 72, 76, 77, 78, 79, 80, 81 & 83)
 - SM01 PROPOSED MET TOWERS (05-31-19 Locations)
 - PROPOSED ACCESS ROAD
 - PROPOSED ALTERNATE ACCESS ROAD
 - TEMPORARY ACCESS ROAD
 - PROPOSED UNDERGROUND COLLECTION WITH BORE AND JUNCTION BOX
 - PROPOSED OVERHEAD TRANSMISSION LINE
 - PROPOSED CONSTRUCTION EASEMENT
 - PROPOSED ALTERNATE ROAD CONSTRUCTION EASEMENT
 - PROPOSED TRANSMISSION LINE PERMANENT EASEMENT
 - PROPOSED CRANE PATHS
 - PROPERTY BOUNDARY
 - EXISTING ROAD RIGHT-OF-WAY
 - EXISTING TRANSMISSION LINE
 - PROJECT BOUNDARY
 - DAKOTA SKIPPER HABITAT (POTENTIAL)
 - DAKOTA SKIPPER HABITAT (FIELD ASSESSED)
 - LEK BUFFER 0.33 MILE (NOT TO SCALE)
 - ACTIVE RAPTOR NEST BUFFER 1.5 MILE (NOT TO SCALE)
 - NHD WATER BODIES & COURSES & ISOLATED WETLAND
 - WETLAND WITH 50' BUFFER
 - CULTURAL AVOIDANCE BUFFER
 - BORING
 - NATURAL DRAINAGE PATHWAY
 - SILT FENCE TO BE CONSTRUCTED SEE DETAIL SHEET ACTUAL LENGTHS AND LOCATIONS TO BE DETERMINED DURING CONSTRUCTION.
 - ★ PROVIDE CULVERT CROSSING PROTECTION
 - PROVIDE TRENCHED CABLE CROSSING PROTECTION UNLESS BORED
 - ▲ PROVIDE OUTLET AND SILT FENCE FOR CULVERT SEED DISTURBED AREAS WITHIN ROW PER COUNTY REQUIREMENTS.

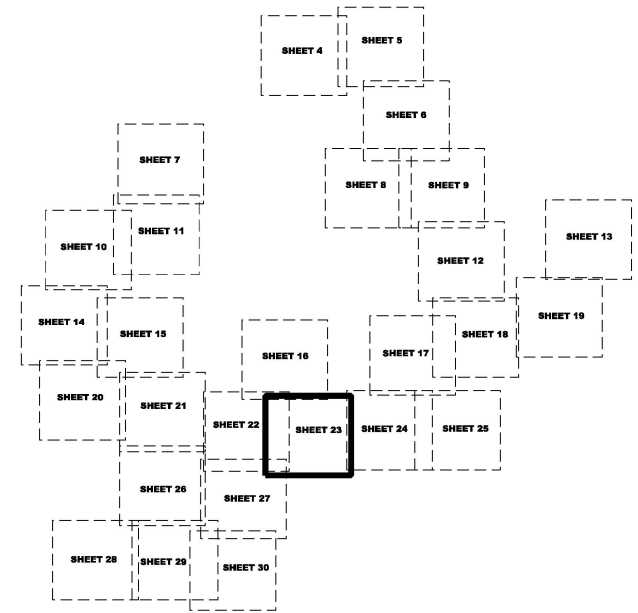

SHEET INDEX

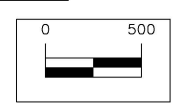

ISSUE DATE: 08-05-2019

MARK		REVISION	DATE	BY
Engineer: EAH		Checked By: BJJ	Scale: 1"= 500'	Pg.
Technician: EAL		Date: 07-05-19	Field Bk.	
Project No: 1140140		Sheet 23 of 33		

CROWNED RIDGE I WIND	STORM WATER POLLUTION PREVENTION PLAN	CODINGTON & GRANT COUNTIES, SOUTH DAKOTA
SNYDER & ASSOCIATES, INC.		
1751 MADISON AVENUE COUNCIL BLUFFS, IA 51503 712-322-3202 www.snyder-associates.com		

	Project No: 1140140
Sheet 23 of 33	

V:\RefLibrary\CADDStandards\WorkSpace\Standard\Printing\PrintTables\Tables\tblV\ColorHalfWeight\ColorHalfWeight.dwg
8/19/2019 4:22:06 PM
E:\14\014\014\CADD\SWPPP\PH_1140140_SWPPP_PLAN_SHT_24.dgn

SEE CROWNED RIDGE I
TRANSMISSION LINE SET

160TH ST

TO NORTH FORK
YELLOW BANK RIVER

161ST ST

467TH AVE

RAILROAD

Troy Cem

Grave Pits

Gravel Pit

NATURAL WATER
PRODUCTION AREA

- LEGEND**
- 130 GE 2.3 MW TURBINE WITH NUMBER (116 Meter Rotor Diameter & 90 Meter Hub Height 08-08-19 Array)
 - 83 GE 2.3 MW TURBINE WITH NUMBER (116 Meter Rotor Diameter & 80 Meter Hub Height 08-08-19 Array - 56, 57, 58, 62, 64, 72, 76, 77, 78, 79, 80, 81 & 83)
 - SM01 PROPOSED MET TOWERS (05-31-19 Locations)
 - PROPOSED ACCESS ROAD
 - PROPOSED ALTERNATE ACCESS ROAD
 - TEMPORARY ACCESS ROAD
 - PROPOSED UNDERGROUND COLLECTION WITH BORE AND JUNCTION BOX
 - PROPOSED OVERHEAD TRANSMISSION LINE
 - PROPOSED CONSTRUCTION EASEMENT
 - PROPOSED ALTERNATE ROAD CONSTRUCTION EASEMENT
 - PROPOSED TRANSMISSION LINE PERMANENT EASEMENT
 - PROPOSED CRANE PATHS
 - PROPERTY BOUNDARY
 - EXISTING ROAD RIGHT-OF-WAY
 - EXISTING TRANSMISSION LINE
 - PROJECT BOUNDARY
 - DAKOTA SKIPPER HABITAT (POTENTIAL)
 - DAKOTA SKIPPER HABITAT (FIELD ASSESSED)
 - LEK BUFFER 0.33 MILE (NOT TO SCALE)
 - ACTIVE RAPTOR NEST BUFFER 1.5 MILE (NOT TO SCALE)
 - NHD WATER BODIES & COURSES & ISOLATED WETLAND
 - WETLAND WITH 50' BUFFER
 - CULTURAL AVOIDANCE BUFFER
 - BORING
 - NATURAL DRAINAGE PATHWAY
 - SILT FENCE TO BE CONSTRUCTED
SEE DETAIL SHEET ACTUAL LENGTHS
AND LOCATIONS TO BE DETERMINED
DURING CONSTRUCTION.
 - ★ PROVIDE CULVERT CROSSING PROTECTION
 - PROVIDE TRENCHED CABLE
CROSSING PROTECTION UNLESS BORED
 - ▲ PROVIDE OUTLET AND SILT FENCE
FOR CULVERT, SEED DISTURBED
AREAS WITHIN ROW PER COUNTY
REQUIREMENTS.

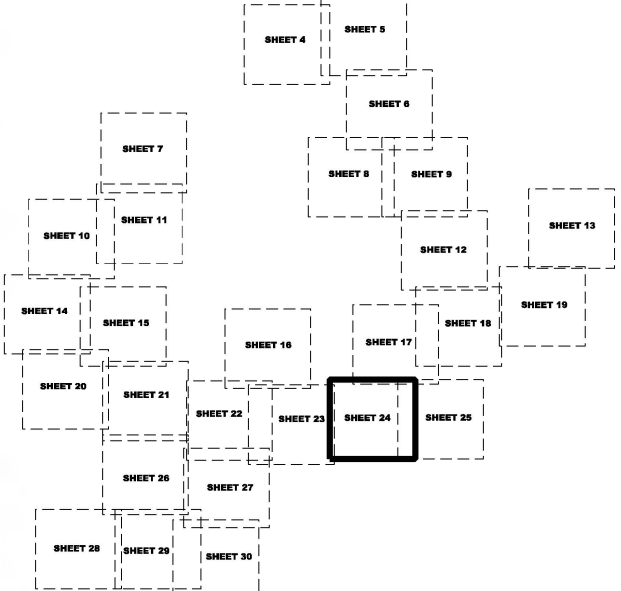

SHEET INDEX

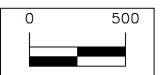

ISSUE DATE: 08-05-2019

MARK		REVISION	DATE	BY
Engineer: EAH		Checked By: BJJ	Scale: 1"= 500'	
Technician: EAL		Date: 07-05-19	Field Bk:	
Project No: 1140140		Sheet 24 of 33		

CROWNED RIDGE I WIND	STORM WATER POLLUTION PREVENTION PLAN	CODINGTON & GRANT COUNTIES, SOUTH DAKOTA
SNYDER & ASSOCIATES, INC.		
1751 MADISON AVENUE COUNCIL BLUFFS, IA 51503 712-322-3202 www.snyder-associates.com		

	Project No: 1140140
Sheet 24 of 33	

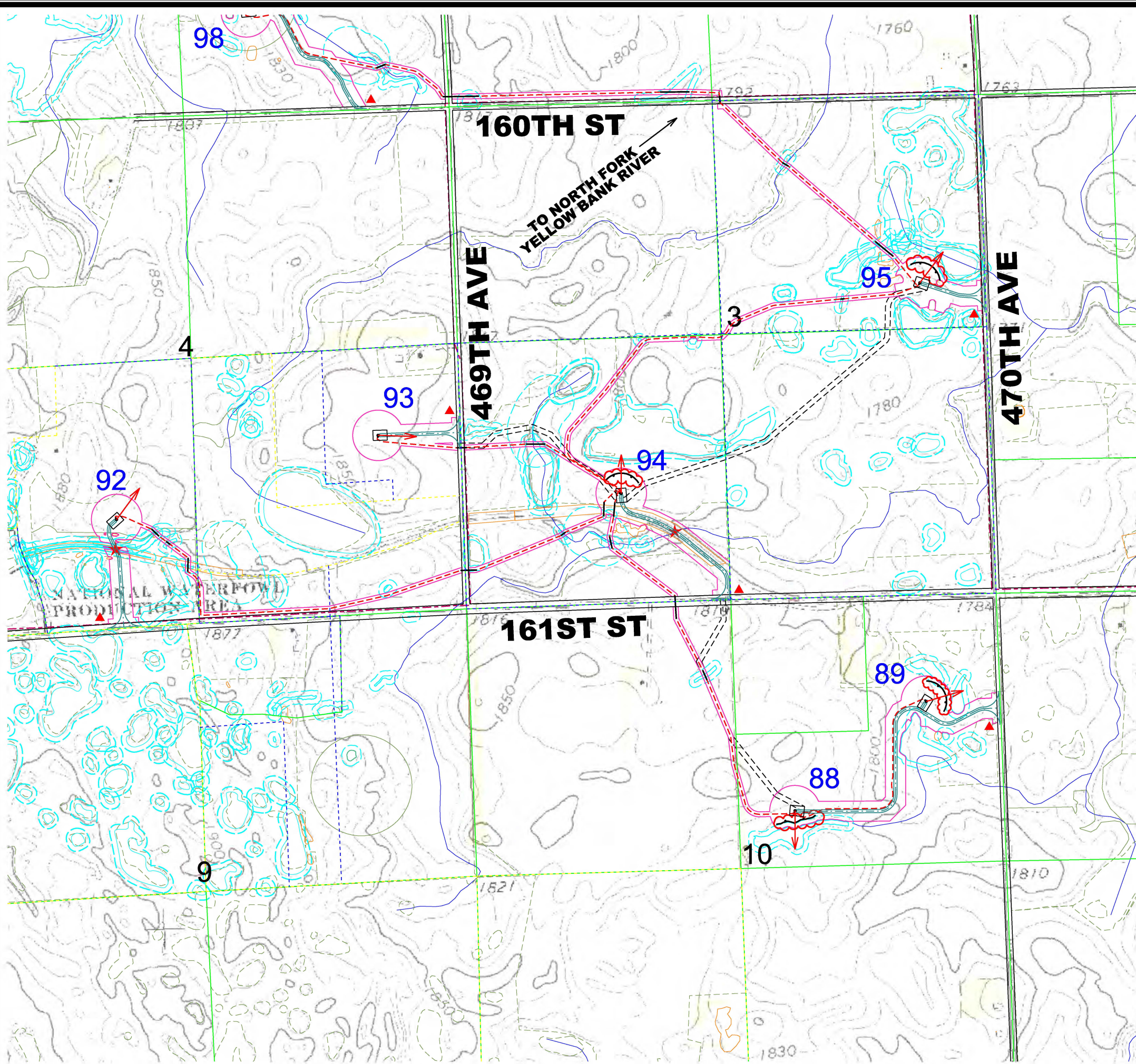

- LEGEND**
- 130 GE 2.3 MW TURBINE WITH NUMBER (116 Meter Rotor Diameter & 90 Meter Hub Height 08-08-19 Array)
 - 83 GE 2.3 MW TURBINE WITH NUMBER (116 Meter Rotor Diameter & 80 Meter Hub Height 08-08-19 Array - 56, 57, 58, 62, 64, 72, 76, 77, 78, 79, 80, 81 & 83)
 - SM01 PROPOSED MET TOWERS (05-31-19 Locations)
 - PROPOSED ACCESS ROAD
 - PROPOSED ALTERNATE ACCESS ROAD
 - TEMPORARY ACCESS ROAD
 - PROPOSED UNDERGROUND COLLECTION WITH BORE AND JUNCTION BOX
 - PROPOSED OVERHEAD TRANSMISSION LINE
 - PROPOSED CONSTRUCTION EASEMENT
 - PROPOSED ALTERNATE ROAD CONSTRUCTION EASEMENT
 - PROPOSED TRANSMISSION LINE PERMANENT EASEMENT
 - PROPOSED CRANE PATHS
 - PROPERTY BOUNDARY
 - EXISTING ROAD RIGHT-OF-WAY
 - EXISTING TRANSMISSION LINE
 - PROJECT BOUNDARY
 - DAKOTA SKIPPER HABITAT (POTENTIAL)
 - DAKOTA SKIPPER HABITAT (FIELD ASSESSED)
 - LEK BUFFER 0.33 MILE (NOT TO SCALE)
 - ACTIVE RAPTOR NEST BUFFER 1.5 MILE (NOT TO SCALE)
 - NHD WATER BODIES & COURSES & ISOLATED WETLAND
 - WETLAND WITH 50' BUFFER
 - CULTURAL AVOIDANCE BUFFER
 - BORING
 - NATURAL DRAINAGE PATHWAY
 - SILT FENCE TO BE CONSTRUCTED SEE DETAIL SHEET ACTUAL LENGTHS AND LOCATIONS TO BE DETERMINED DURING CONSTRUCTION.
 - PROVIDE CULVERT CROSSING PROTECTION
 - PROVIDE TRENCHED CABLE CROSSING PROTECTION UNLESS BORED
 - PROVIDE OUTLET AND SILT FENCE FOR CULVERT SEED DISTURBED AREAS WITHIN ROW PER COUNTY REQUIREMENTS.

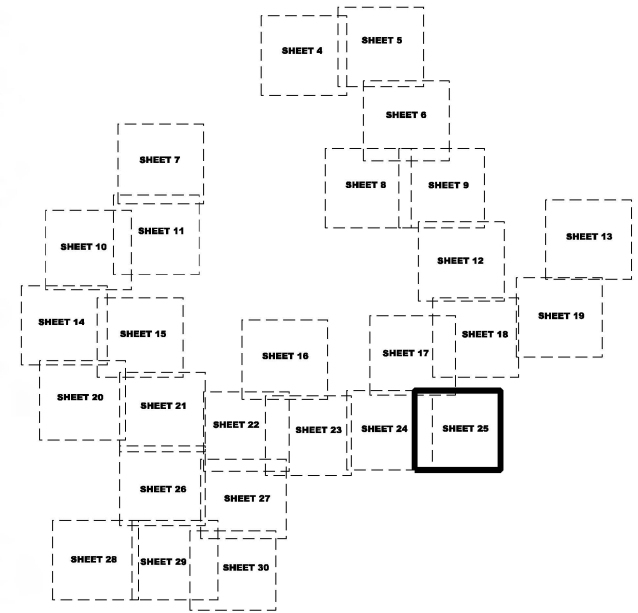

SHEET INDEX

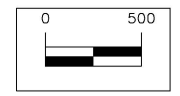

ISSUE DATE: 08-05-2019

CROWNED RIDGE I WIND
STORM WATER POLLUTION PREVENTION PLAN
CODINGTON & GRANT COUNTIES, SOUTH DAKOTA
SNYDER & ASSOCIATES, INC.

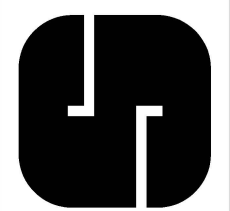

Project No: 1140140
Sheet 25 of 33

1751 MADISON AVENUE
COUNCIL BLUFFS, IA 51503
712-322-3202 | www.snyder-associates.com

MARK	REVISION	DATE	BY
Engineer: EAH	Checked By: BJJ	Scale: 1"= 500'	
Technician: EAL	Date: 07-05-19	Field Bk:	
Project No:	1140140	Sheet 25 of 33	

V:\RefLibrary\CADD\Standards\WorkSpace\Standard\Printing\Plan_Tables\Notes.tbl
V:\RefLibrary\CADD\Standards\WorkSpace\Standard\Printing\Plan_Tables\Notes.tbl
8/20/2019 10:36:32 AM
E:\14_0140\CADD\SWPPP PH. 1140140 SWPPP PLAN SHT. 27.dgn

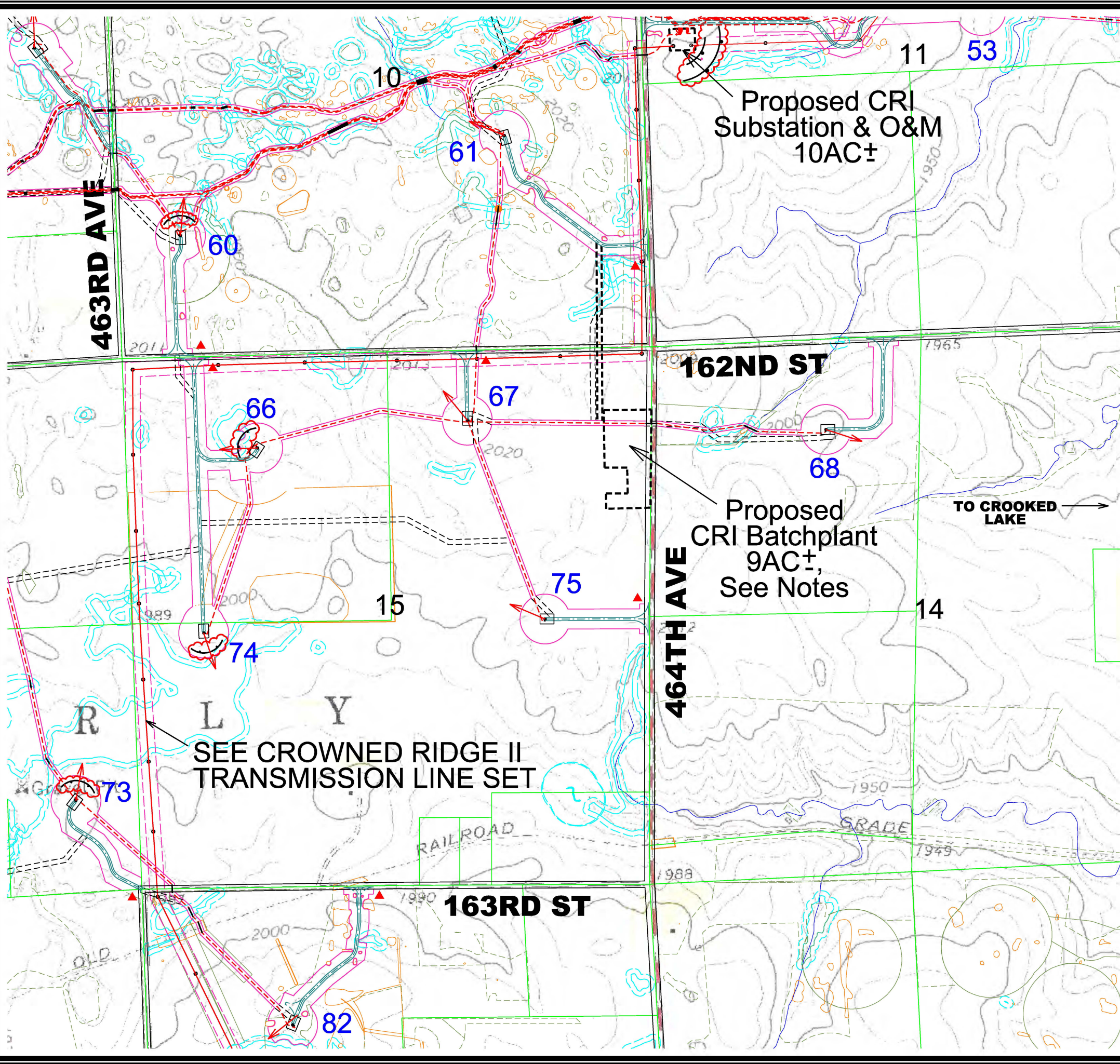

- LEGEND**
- 130 GE 2.3 MW TURBINE WITH NUMBER (116 Meter Rotor Diameter & 90 Meter Hub Height 08-08-19 Array)
 - 83 GE 2.3 MW TURBINE WITH NUMBER (116 Meter Rotor Diameter & 80 Meter Hub Height 08-08-19 Array - 56, 57, 58, 62, 64, 72, 76, 77, 78, 79, 80, 81 & 83)
 - SM01 PROPOSED MET TOWERS (05-31-19 Locations)
 - PROPOSED ACCESS ROAD
 - PROPOSED ALTERNATE ACCESS ROAD
 - TEMPORARY ACCESS ROAD
 - PROPOSED UNDERGROUND COLLECTION WITH BORE AND JUNCTION BOX
 - PROPOSED OVERHEAD TRANSMISSION LINE
 - PROPOSED CONSTRUCTION EASEMENT
 - PROPOSED ALTERNATE ROAD CONSTRUCTION EASEMENT
 - PROPOSED TRANSMISSION LINE PERMANENT EASEMENT
 - PROPOSED CRANE PATHS
 - PROPERTY BOUNDARY
 - EXISTING ROAD RIGHT-OF-WAY
 - EXISTING TRANSMISSION LINE
 - PROJECT BOUNDARY
 - DAKOTA SKIPPER HABITAT (POTENTIAL)
 - DAKOTA SKIPPER HABITAT (FIELD ASSESSED)
 - LEK BUFFER 0.33 MILE (NOT TO SCALE)
 - ACTIVE RAPTOR NEST BUFFER 1.5 MILE (NOT TO SCALE)
 - NHD WATER BODIES & COURSES & ISOLATED WETLAND
 - WETLAND WITH 50' BUFFER
 - CULTURAL AVOIDANCE BUFFER
 - BORING
 - NATURAL DRAINAGE PATHWAY
 - SILT FENCE TO BE CONSTRUCTED SEE DETAIL SHEET ACTUAL LENGTHS AND LOCATIONS TO BE DETERMINED DURING CONSTRUCTION.
 - ★ PROVIDE CULVERT CROSSING PROTECTION
 - PROVIDE TRENCHED CABLE CROSSING PROTECTION UNLESS BORED
 - ▲ PROVIDE OUTLET AND SILT FENCE FOR CULVERT, SEED DISTURBED AREAS WITHIN ROW PER COUNTY REQUIREMENTS.

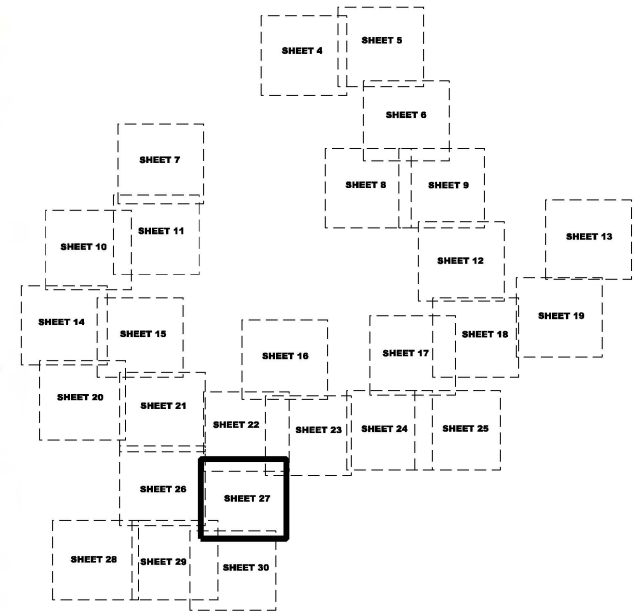

SHEET INDEX

NOTES:
1. CONTRACTOR TO INSTALL SWPPP CONTROLS AS NEEDED BASED ON LAYOUT OF BATCHPLANT AREA.

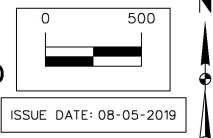

CROWNED RIDGE I WIND		STORM WATER POLLUTION PREVENTION PLAN		CODINGTON & GRANT COUNTIES, SOUTH DAKOTA	
SNYDER & ASSOCIATES, INC.		1751 MADISON AVENUE COUNCIL BLUFFS, IA 51503 712-322-3202 www.snyder-associates.com		Project No: 1140140	
Project No: 1140140		Sheet 27 of 33		Sheet 27 of 33	

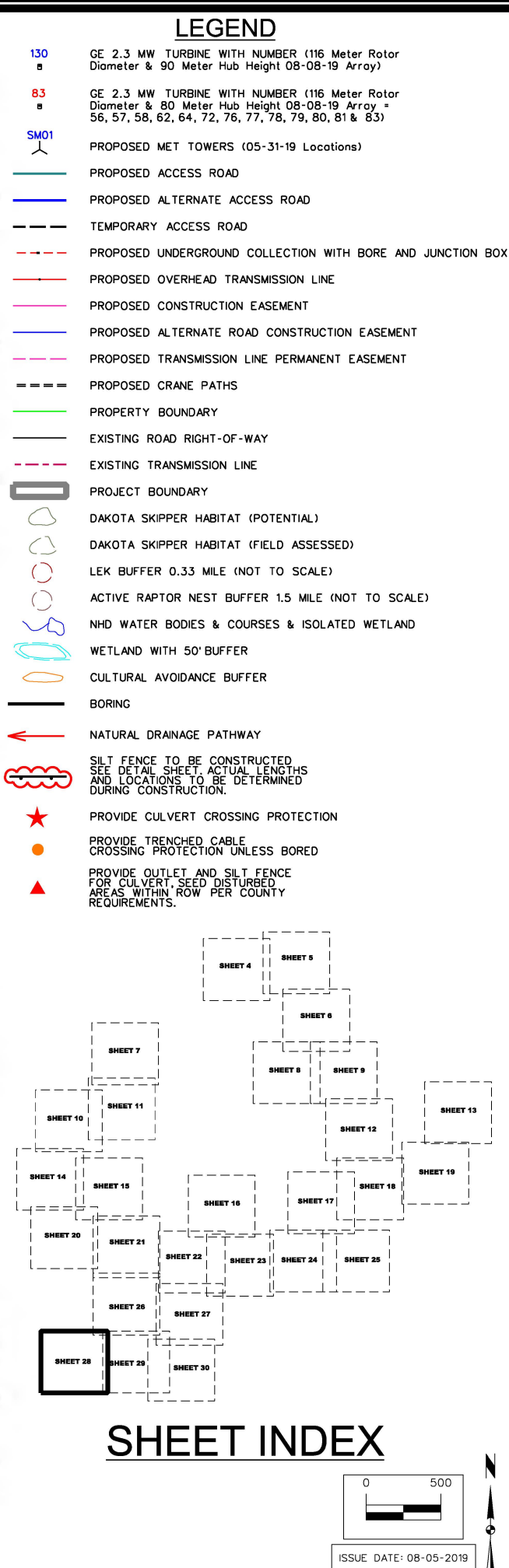

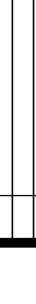
		<h1 style="margin: 0;">CROWNED RIDGE I WIND</h1>	
<h2 style="margin: 0;">STORM WATER POLLUTION PREVENTION PLAN</h2>		<h2 style="margin: 0;">CODINGTON & GRANT COUNTIES, SOUTH DAKOTA</h2>	
<h1 style="margin: 0;">SNYDER & ASSOCIATES, INC.</h1>		<p style="margin: 0;">1751 MADISON AVENUE COUNCIL BLUFFS, IA 51503 712-322-3202 www.snyder-associates.com</p>	

MARK Engineer:	REVISION Checked By:	BJJ Scale:	DATE 1" = 500'		
Technician:	EAL Date:	07-05-19 Field Bk:	Pg:		
Project No: 1140140			Sheet 28 of 33		

V:\PerLibrary\CADD\Standard\Workspace\Standard\Printing\Permit\Tables\Notes.tbl
V:\PerLibrary\CADD\Standard\Workspace\Standard\Printing\Permit\Tables\Notes.tbl
8/19/2019 4:41:59 PM
E:\14_0140\CADD\SWPPP PH. 1140140 SWPPP PLAN SHT. 29.dgn

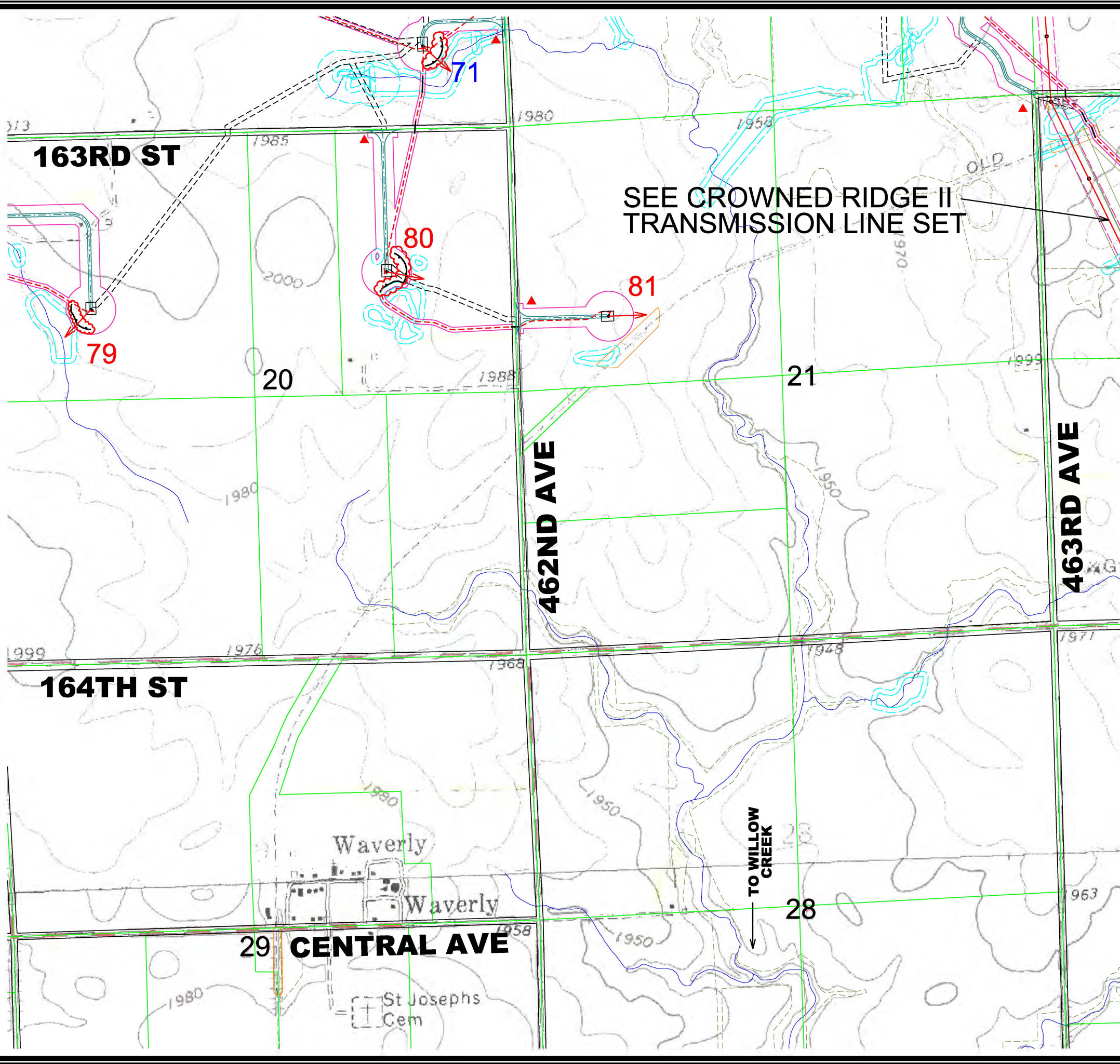

- ### LEGEND
- 130 GE 2.3 MW TURBINE WITH NUMBER (116 Meter Rotor Diameter & 90 Meter Hub Height 08-08-19 Array)
 - 83 GE 2.3 MW TURBINE WITH NUMBER (116 Meter Rotor Diameter & 80 Meter Hub Height 08-08-19 Array - 56, 57, 58, 62, 64, 72, 76, 77, 78, 79, 80, 81 & 83)
 - SM01 PROPOSED MET TOWERS (05-31-19 Locations)
 - PROPOSED ACCESS ROAD
 - PROPOSED ALTERNATE ACCESS ROAD
 - TEMPORARY ACCESS ROAD
 - PROPOSED UNDERGROUND COLLECTION WITH BORE AND JUNCTION BOX
 - PROPOSED OVERHEAD TRANSMISSION LINE
 - PROPOSED CONSTRUCTION EASEMENT
 - PROPOSED ALTERNATE ROAD CONSTRUCTION EASEMENT
 - PROPOSED TRANSMISSION LINE PERMANENT EASEMENT
 - PROPOSED CRANE PATHS
 - PROPERTY BOUNDARY
 - EXISTING ROAD RIGHT-OF-WAY
 - EXISTING TRANSMISSION LINE
 - PROJECT BOUNDARY
 - DAKOTA SKIPPER HABITAT (POTENTIAL)
 - DAKOTA SKIPPER HABITAT (FIELD ASSESSED)
 - LEK BUFFER 0.33 MILE (NOT TO SCALE)
 - ACTIVE RAPTOR NEST BUFFER 1.5 MILE (NOT TO SCALE)
 - NHD WATER BODIES & COURSES & ISOLATED WETLAND
 - WETLAND WITH 50' BUFFER
 - CULTURAL AVOIDANCE BUFFER
 - BORING
 - NATURAL DRAINAGE PATHWAY
 - SILT FENCE TO BE CONSTRUCTED SEE DETAIL SHEET ACTUAL LENGTHS AND LOCATIONS TO BE DETERMINED DURING CONSTRUCTION.
 - ★ PROVIDE CULVERT CROSSING PROTECTION
 - PROVIDE TRENCHED CABLE CROSSING PROTECTION UNLESS BORED
 - ▲ PROVIDE OUTLET AND SILT FENCE FOR CULVERT, SEED DISTURBED AREAS WITHIN ROW PER COUNTY REQUIREMENTS.

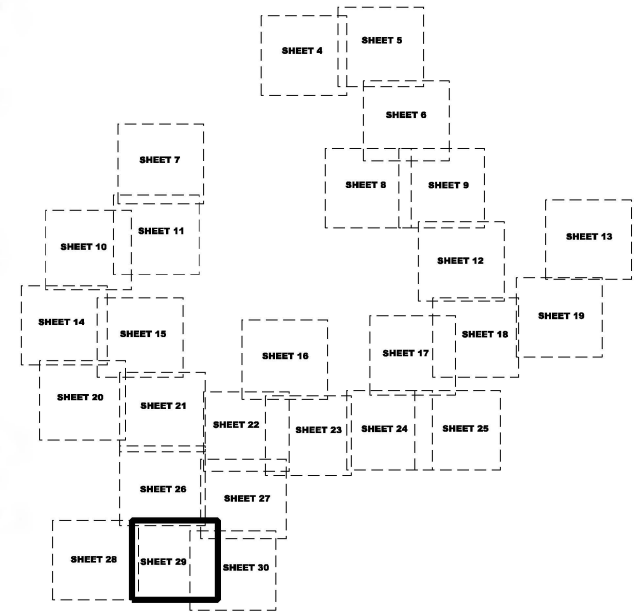

SHEET INDEX

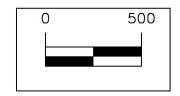

ISSUE DATE: 08-05-2019

MARK		REVISION	DATE	BY
Engineer: EAH		Checked By: BLJ	Scale: 1"= 500'	Pg.
Technician: EAL		Date: 07-05-19	Field Bk.	
Project No: 1140140		Sheet 29 of 33		

CROWNED RIDGE I WIND	
STORM WATER POLLUTION PREVENTION PLAN	
CODINGTON & GRANT COUNTIES, SOUTH DAKOTA	
SNYDER & ASSOCIATES, INC.	
1751 MADISON AVENUE COUNCIL BLUFFS, IA 51503 712-322-3202 www.snyder-associates.com	

Project No: 1140140
Sheet 29 of 33

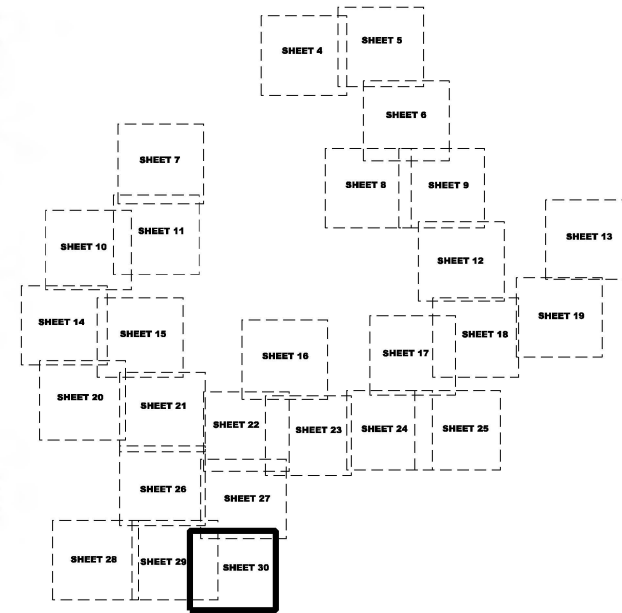

ISSUE DATE: 08-05-20



Project No: 1140140

Sheet 30 of 33

Project No: 1140140

Sheet 31 of 33

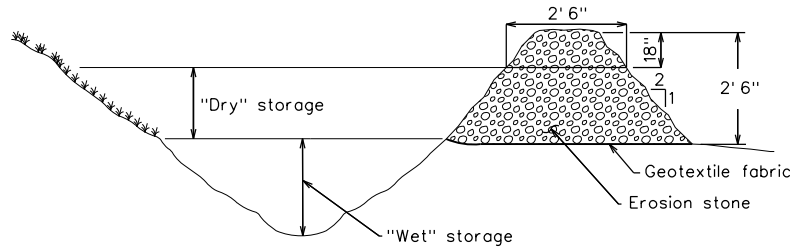

SECTION A-A

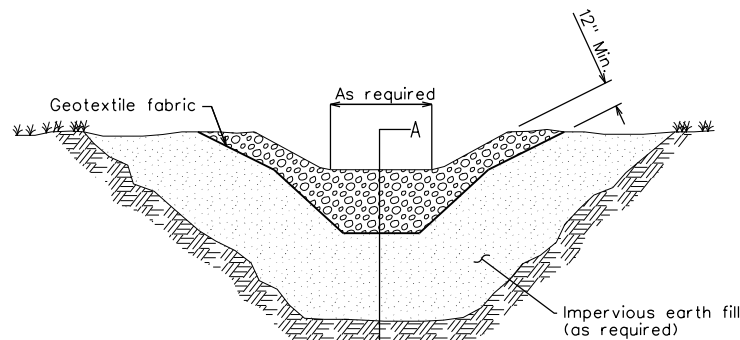

CROSS SECTION

NOTE:

1. Remove accumulated sediment when level reaches one-half the height of the wet storage.
2. The contractor shall determine if sediment traps will be necessary based on site conditions.

SEDIMENT TRAP DETAIL
NOT TO SCALE

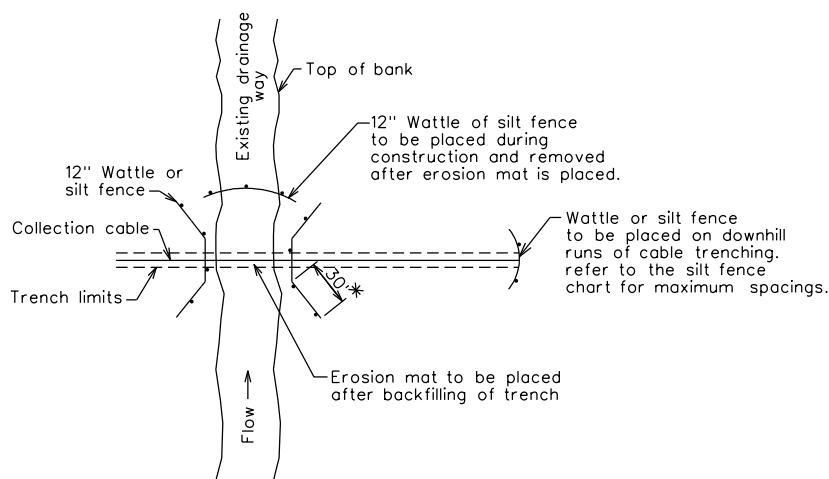

*Adjust length as required to intercept any possible soil loss from uphill trench erosion.

TRENCHED CABLE CROSSING PROTECTION DETAIL
NOT TO SCALE
SEE PLANS FOR LOCATIONS
CROSSING SHALL BE BORED IF WATER IS PRESENT.

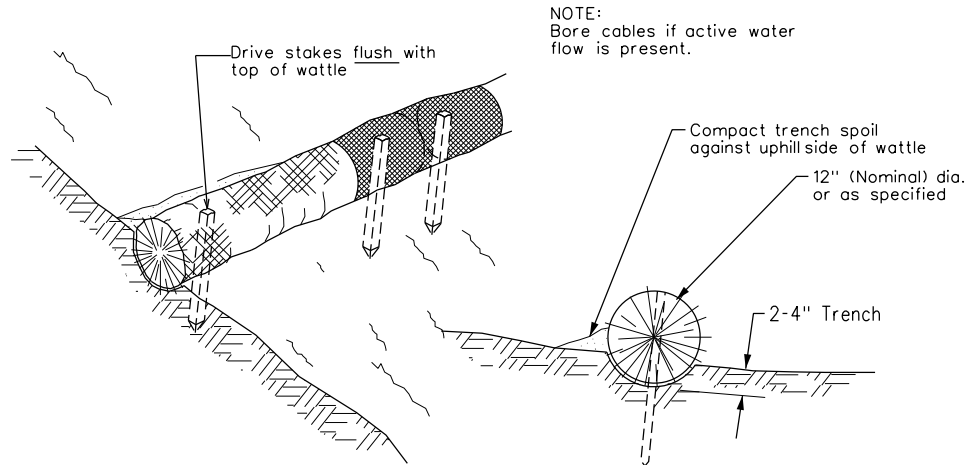

NOTES:

1. Wattle shall be placed at the toe of the slope or on the contour.
2. Wattle shall be securely anchored in place by stakes driven through the wattle. Space stakes at 4 foot maximum. Stakes shall be driven flush with wattle.
3. Turn ends of wattle uphill to prevent water from flowing around ends.
4. Adbut ends of adjacent wattles tightly. Wrap joint with 36 inch wide section of silt fence and secure with stakes.
5. Areas requiring wattles shall be determined as construction moves forward based on site conditions.

WATTLE DETAIL
NOT TO SCALE

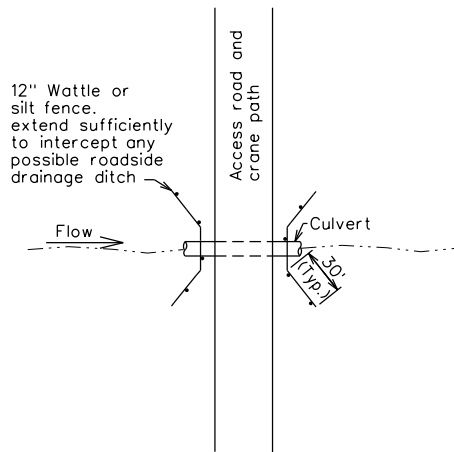

CULVERT CROSSING PROTECTION DETAIL
NOT TO SCALE
SEE PLANS FOR LOCATIONS

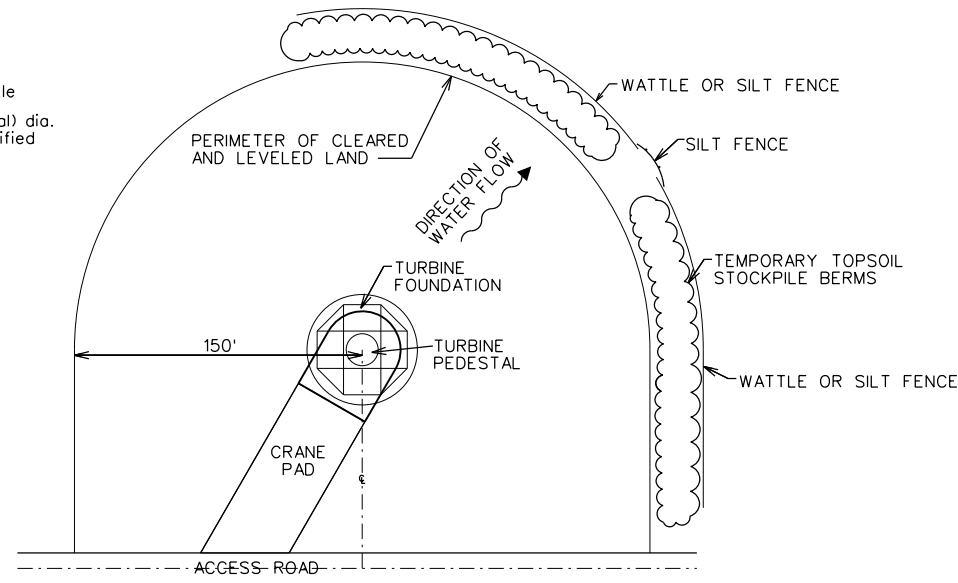

TYPICAL CRANE PAD EROSION PROTECTION DETAIL
NOT TO SCALE

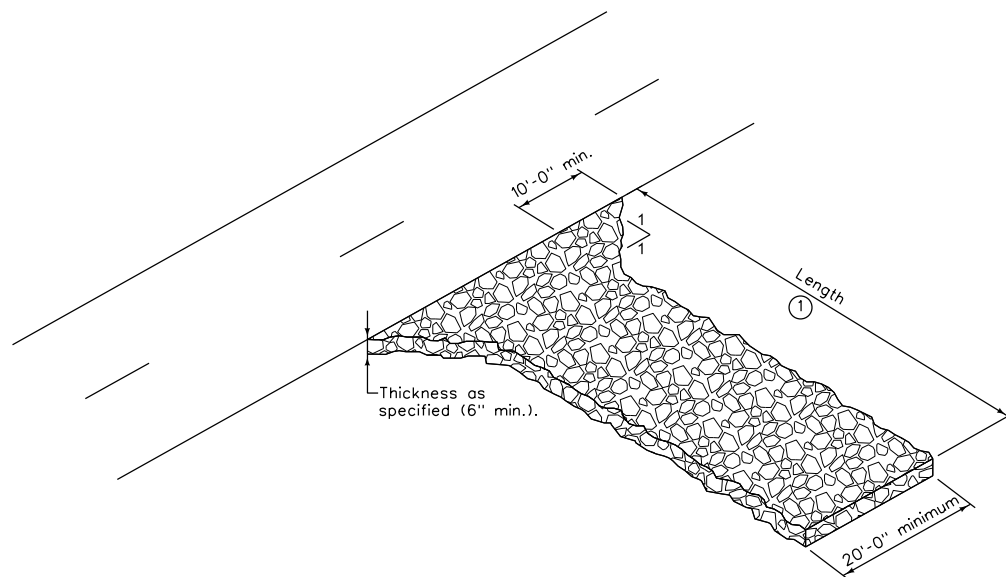

VEHICLE TRACKING PAD
NOT TO SCALE

MARK	REVISION	DATE	BY
EAH	07-05-19	07-05-19	BJJ
Engineer	Checked By	Scale:	NTS
Technician	Date:	Field Bk:	Pg:
Project No:	1140140		Sheet 32 of 33

CROWNED RIDGE I WIND
STORM WATER POLLUTION PREVENTION DETAILS CODINGTON & GRANT COUNTIES, SOUTH DAKOTA
SNYDER & ASSOCIATES, INC.
1751 MADISON AVENUE
COUNCIL BLUFFS, IA 51503
712-322-3202 | www.snyder-associates.com

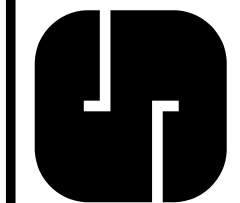

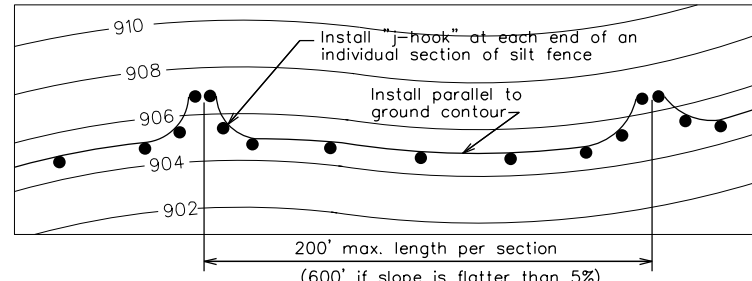

TYPICAL SILT FENCE INSTALLATION ON LONGITUDINAL SLOPES
(PLAN VIEW)

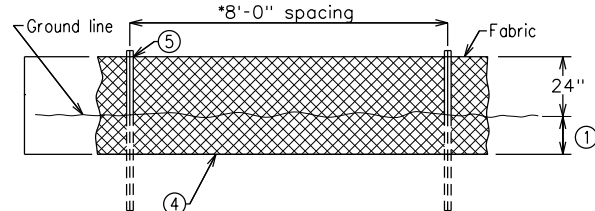

DETAILS OF SILT FENCE ON LONGITUDINAL SLOPES

*Reduce post spacing to 5'-0" at water concentration areas, or as required to adequately support fence

SILT FENCE SPACING	
SLOPE STEEPNESS	MAXIMUM SLOPE SPACING (FT.)
2:1	50
3:1	75
4:1	125
5:1	175
FLATTER THEN 5:1	200

SILT FENCE TO BE PLACED ON THE CONTOUR

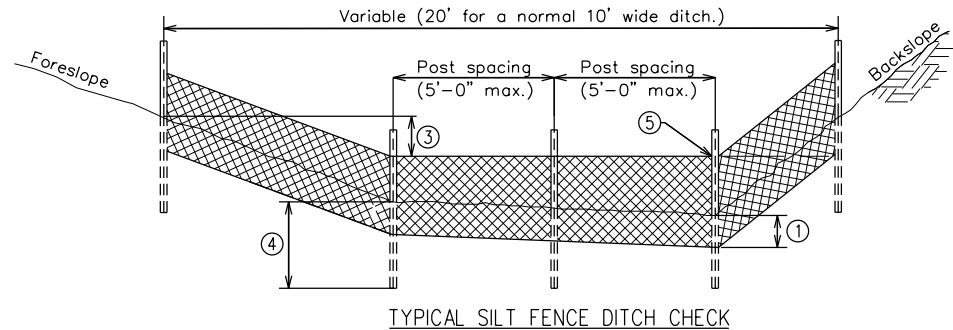

TYPICAL SILT FENCE DITCH CHECK

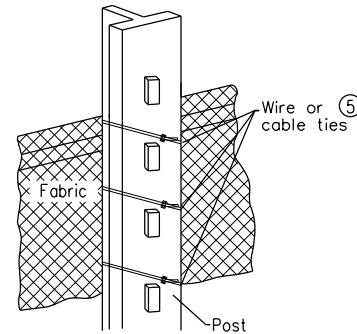

ATTACHMENT TO POST

GENERAL NOTES:

Install silt fence according to the requirements and at locations shown in the contract documents or as directed.

1. Insert 12 in. of fabric a minimum of 6 in. deep (fabric may be folded below the ground line)
2. Compact ground by driving along each side of the silt fence as required to sufficiently secure the fabric in the trench to prevent pullout and flow under the fence.
3. In ditches, extend silt fence up side slope so the bottom elevation at the end of the fence is a minimum of 2 in. higher than the top of the fence in the low point of the ditch.
4. Steel posts to be embedded 20 in.
5. Secure top of engineering fabric to steel posts using wire or plastic ties (50 lb. min.). see details of "attachment to posts."

SILT FENCE DETAIL
NOT TO SCALE

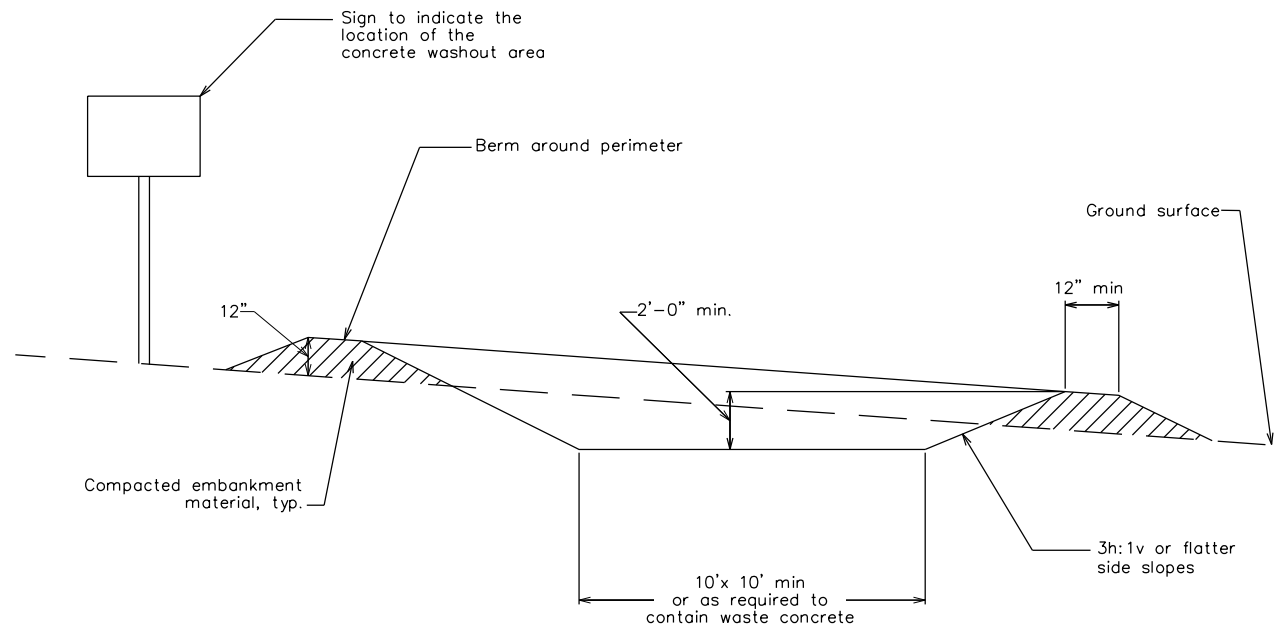

CONCRETE WASHOUT AREA
NOT TO SCALE

NOTES:

1. Concrete washout area shall be installed prior to any concrete placement on site. a prefabricated concrete washout container may be used instead of constructing washout area.
2. Contractor shall determine the locations and number of concrete washout areas.
3. Vehicle tracking control is required if access to concrete washout area is off pavement.
4. Signs shall be placed at the construction entrance, at the washout area, and elsewhere as necessary to clearly indicate the location of the concrete washout area to operators of concrete trucks and pump rigs.
5. The concrete washout area shall be repaired and enlarged or cleaned out as necessary to maintain capacity for wasted concrete.
6. At the end of construction, all concrete shall be removed from the site and disposed of at an accepted waste site or may be broken up and used on the site for other appropriate uses. any remaining waste water shall be disposed of at a facility that accepts processed waste water.
7. When the concrete washout area is removed, the disturbed area shall be seeded and mulched or otherwise stabilized in an acceptable manner.

NOTE:

1. DIVERSION TYPES 1,2, AND 3 MAY BE USED INTERCHANGEABLY UNLESS OTHERWISE SPECIFIED
2. THE CONTRACTOR SHALL DETERMINE IF TEMPORARY DIVERSION DITCH/BERM WILL BE NECESSARY BASED ON SITE CONDITIONS.

TEMPORARY DIVERSION DETAIL
NOT TO SCALE

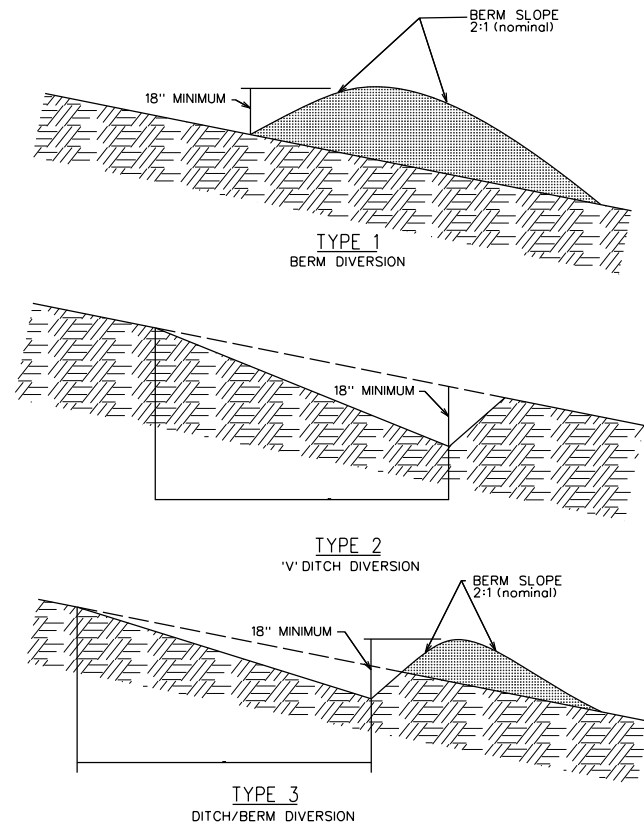

CROWNED RIDGE I WIND

STORM WATER POLLUTION PREVENTION DETAILS CODINGTON & GRANT COUNTIES, SOUTH DAKOTA

SNYDER & ASSOCIATES, INC.

1751 MADISON AVENUE
COUNCIL BLUFFS, IA 51503
712-322-3202 | www.snyder-associates.com

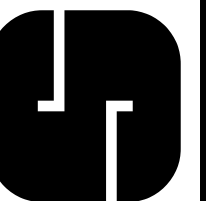

Project No: 1140140

Sheet 33 of 33

ISSUE DATE: 08-05-2019

Project No: 1140140

Sheet 33 of 33