

# Exhibit F

Cam-Wal and MDU Electric Service Territory Boundary

Mobridge

Page 1 of 7

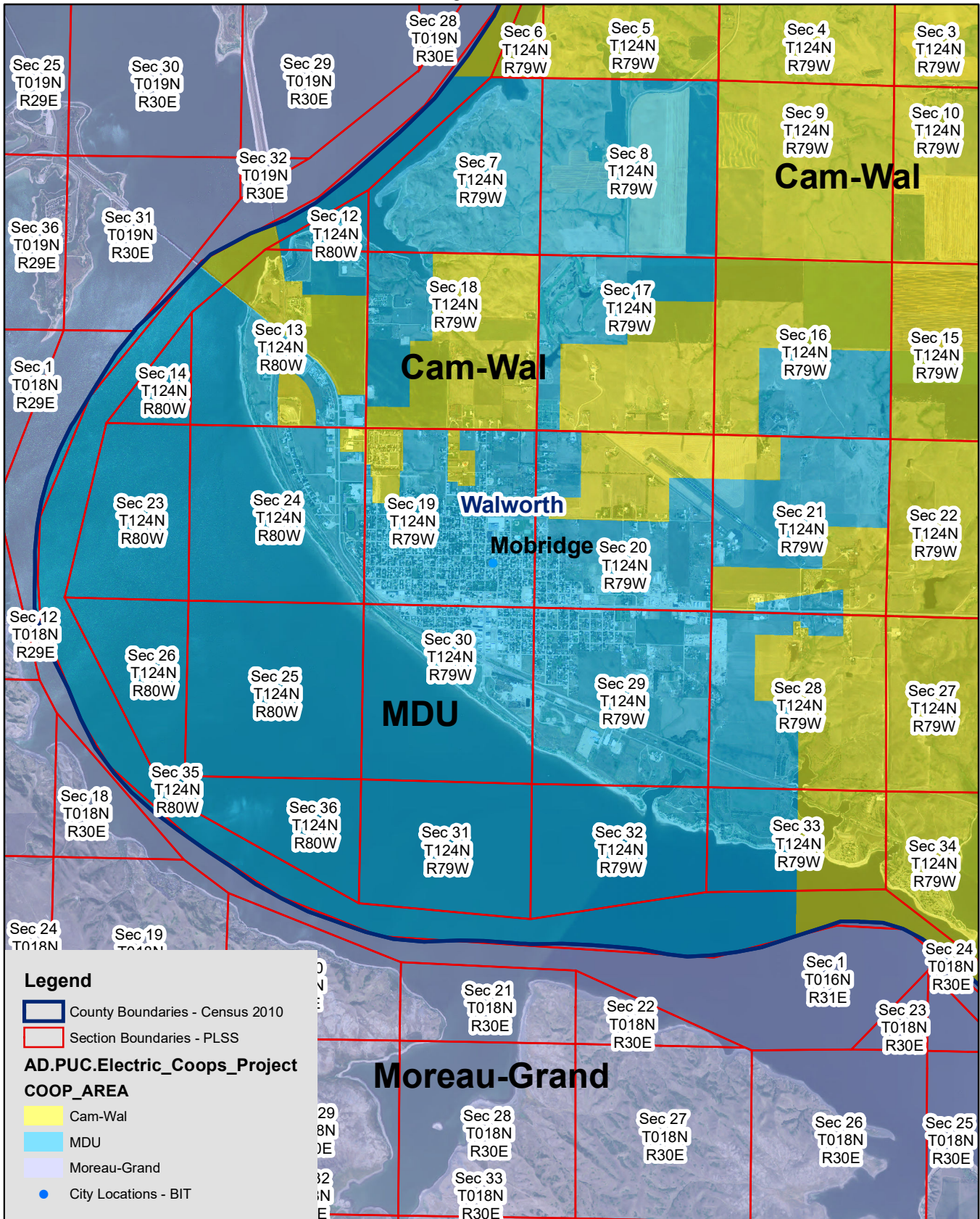

# Exhibit F

Cam-Wal and MDU Electric Service Territory Boundary  
Mobridge  
Page 2 of 7

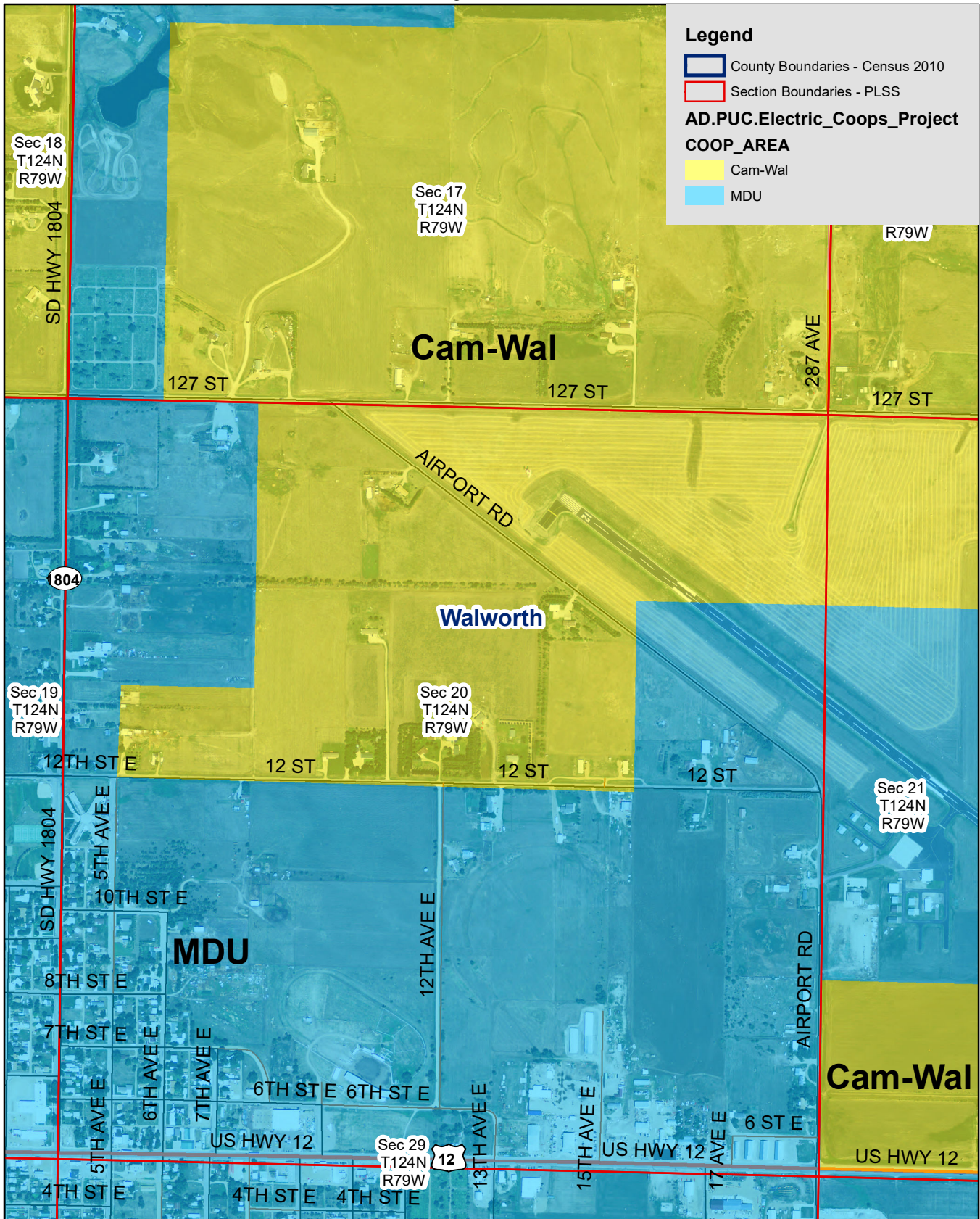

# Exhibit F

Cam-Wal and MDU Electric Service Territory Boundary  
Mobridge  
Page 3 of 7

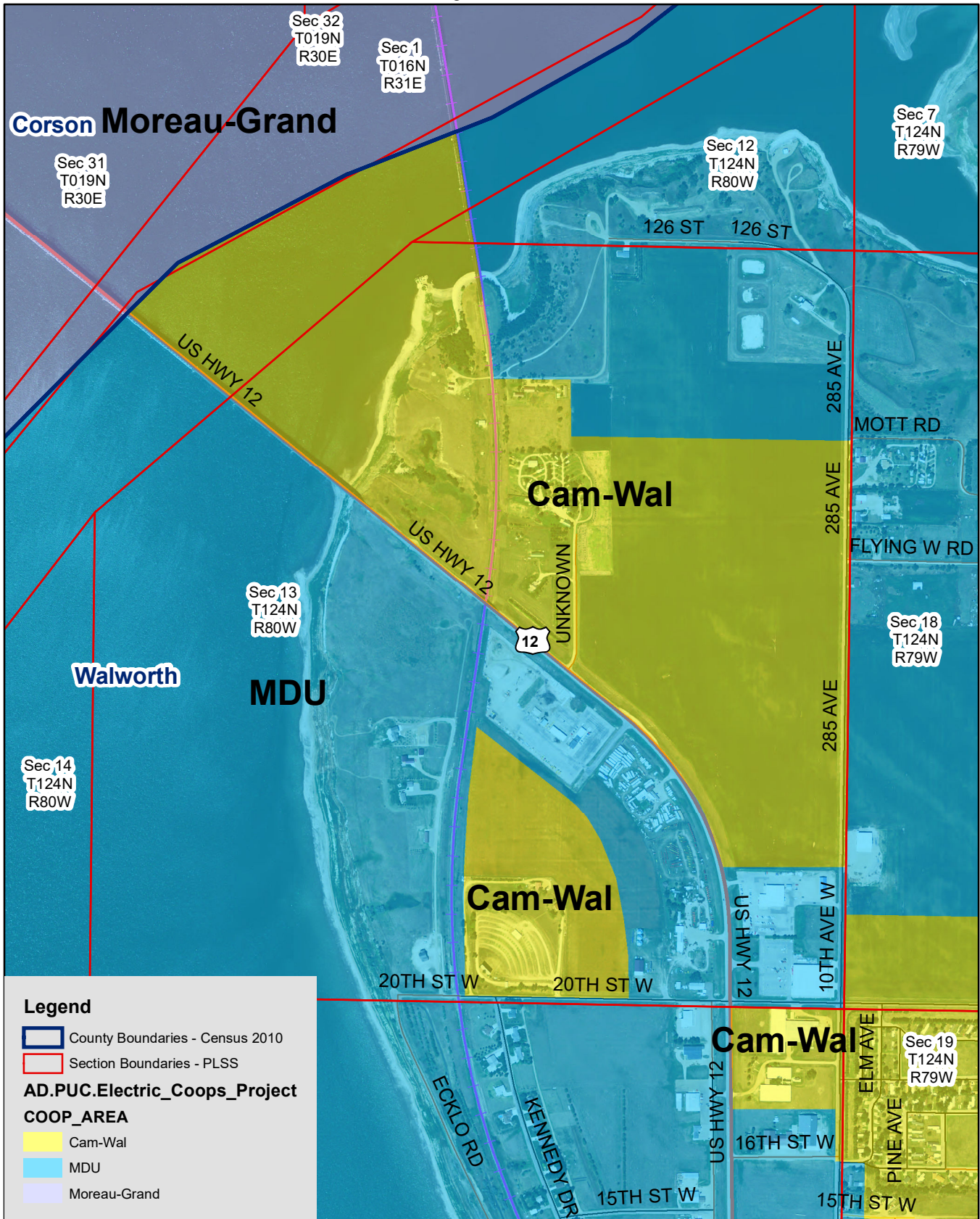

# Exhibit F

Cam-Wal and MDU Electric Service Territory Boundary  
 Mobridge  
 Page 4 of 7

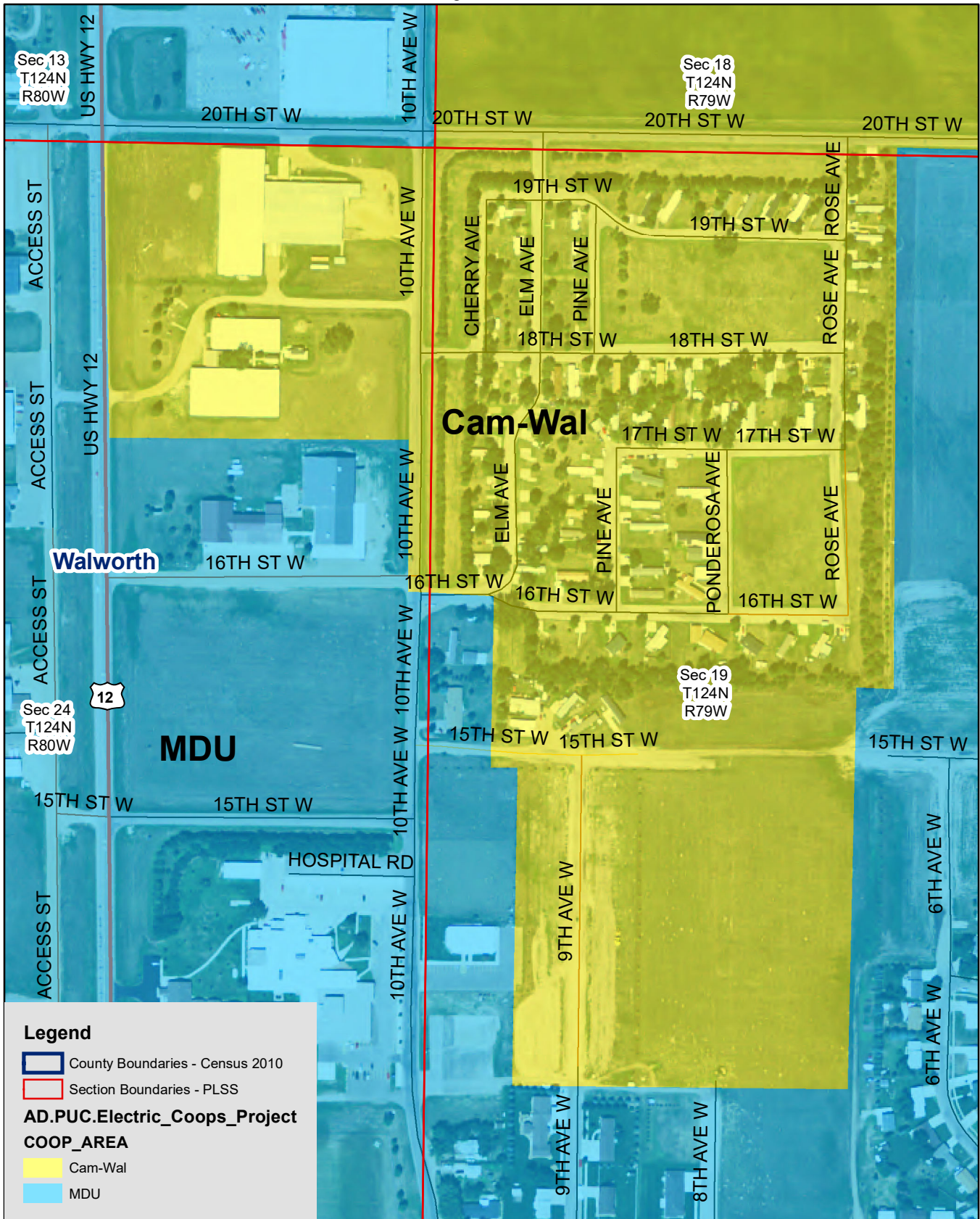

# Exhibit F

Cam-Wal and MDU Electric Service Territory Boundary

Mobridge

Page 5 of 7

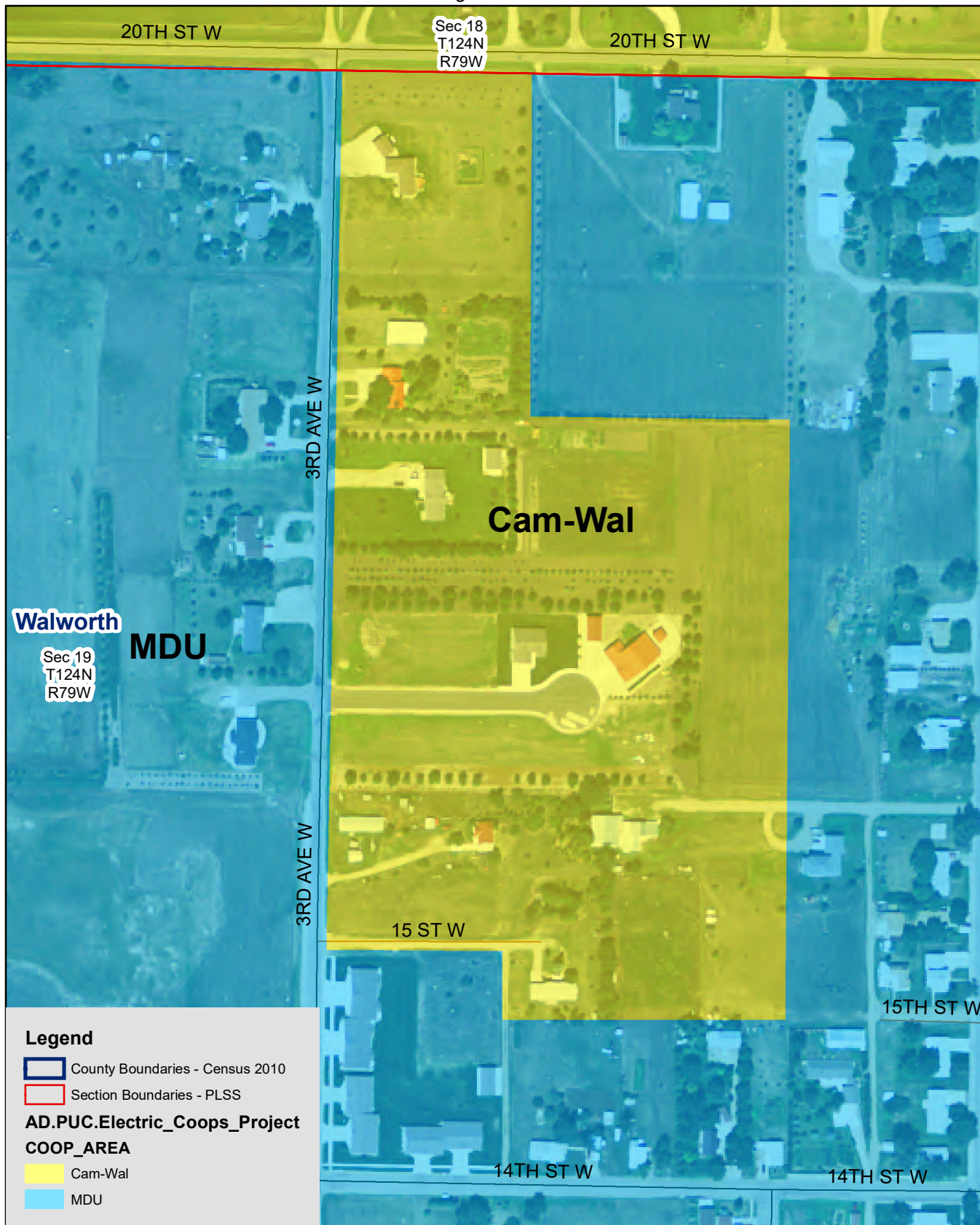

# Exhibit F

Cam-Wal and MDU Electric Service Territory Boundary

Mobridge

Page 6 of 7

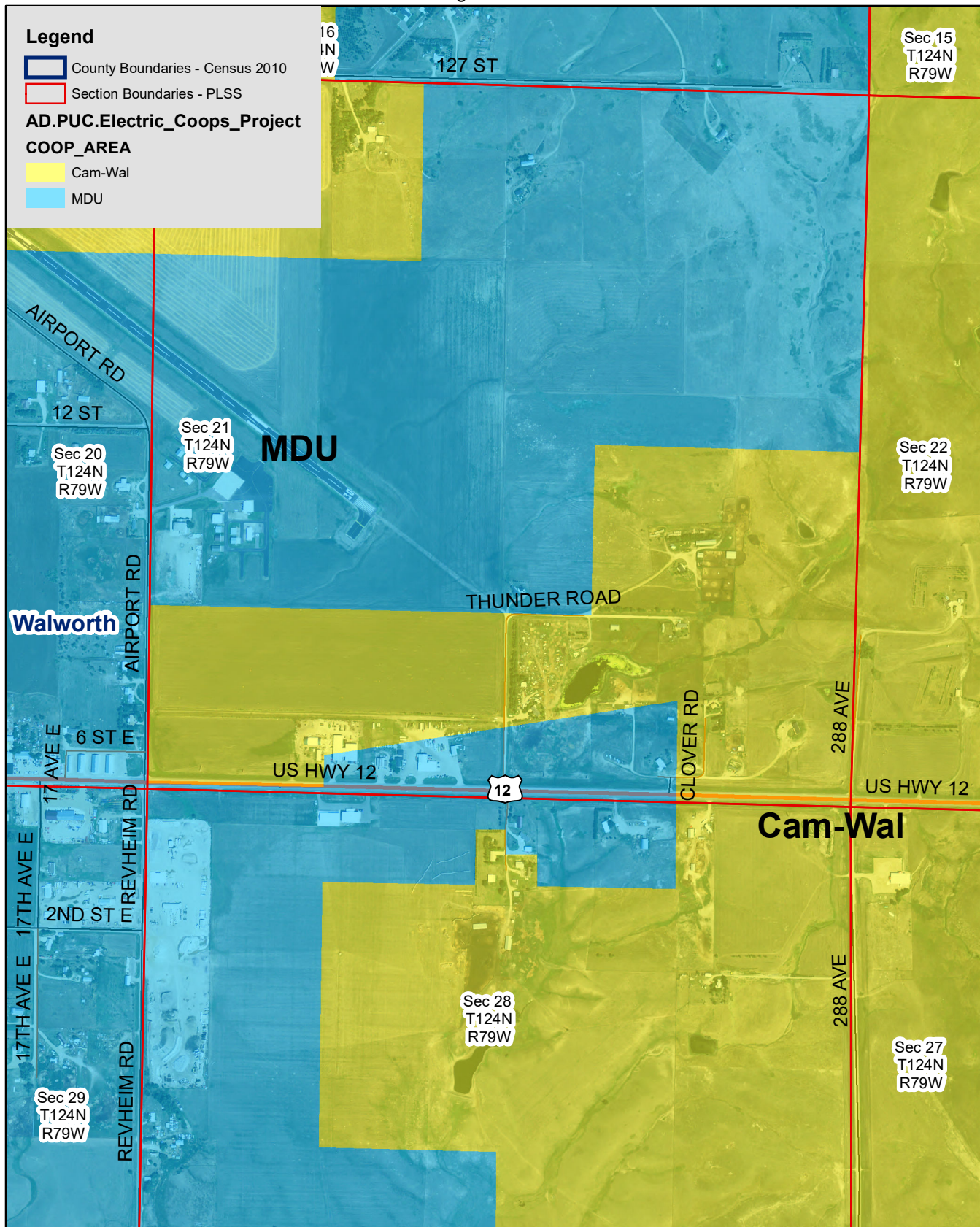

# The Official Zoning District Map of the City of Mobridge, Walworth County

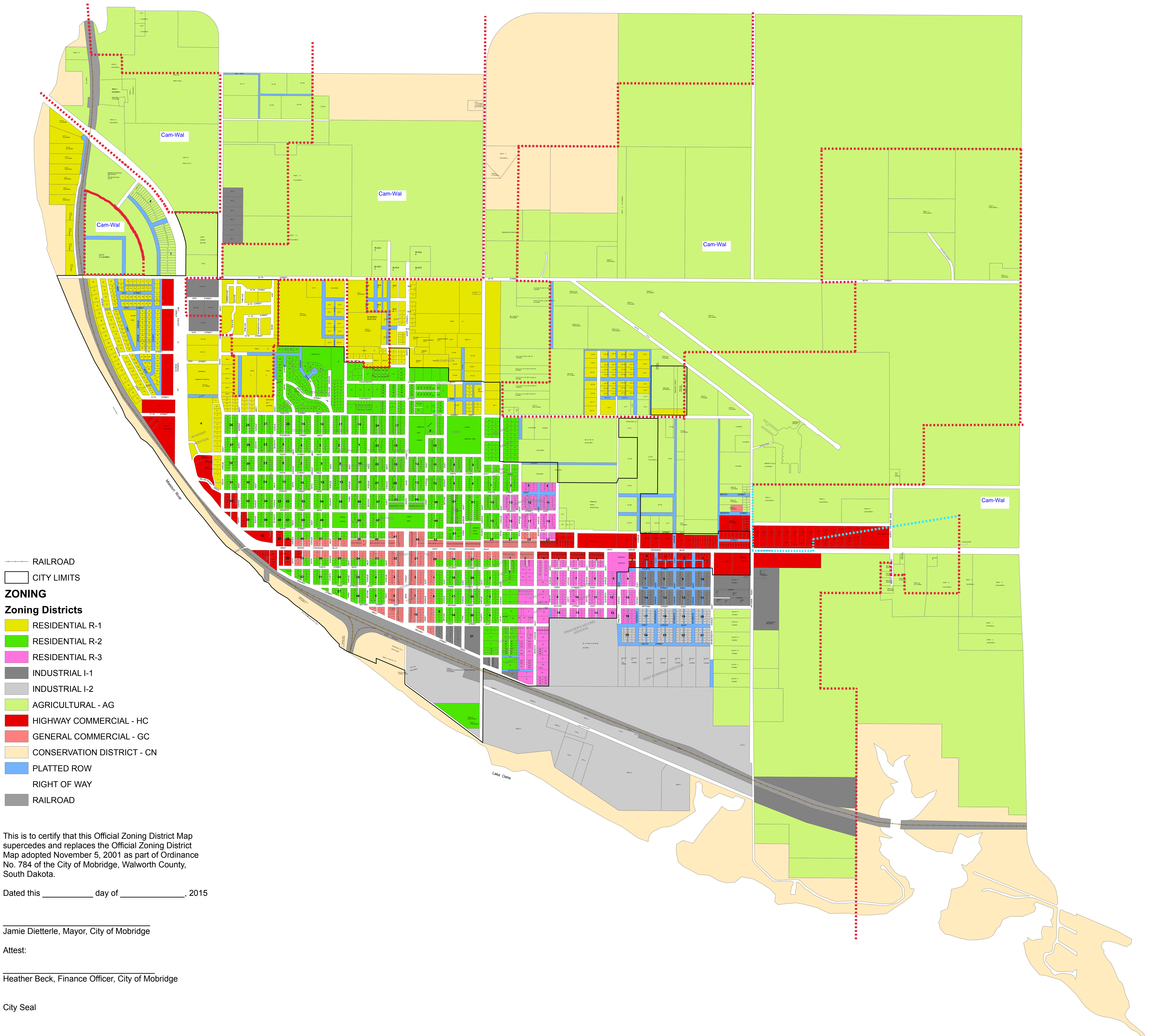

This is to certify that this Official Zoning District Map supercedes and replaces the Official Zoning District Map adopted November 5, 2001 as part of Ordinance No. 784 of the City of Mobridge, Walworth County, South Dakota.

Dated this \_\_\_\_\_ day of \_\_\_\_\_, 2015

\_\_\_\_\_  
Jamie Dietterle, Mayor, City of Mobridge

Attest:

\_\_\_\_\_  
Heather Beck, Finance Officer, City of Mobridge

City Seal