



Mail Processing Center
Federal Aviation Administration
Southwest Regional Office
Obstruction Evaluation Group
10101 Hillwood Parkway
Fort Worth, TX 76177

Aeronautical Study No.
2017-WTE-9017-OE

Issued Date: 06/21/2019

Doug Peterson
Dakota Range Wind LLC
414 Nicollet Mall
2nd Floor
Minneapolis, MN 55401

**** Extension ****

A Determination was issued by the Federal Aviation Administration (FAA) concerning:

Structure:	Wind Turbine 1
Location:	Summit, SD
Latitude:	45-13-14.11N NAD 83
Longitude:	97-06-01.03W
Heights:	1899 feet site elevation (SE) 498 feet above ground level (AGL) 2397 feet above mean sea level (AMSL)

In response to your request for an extension of the effective period of the determination, the FAA has reviewed the aeronautical study in light of current aeronautical operations in the area of the structure and finds that no significant aeronautical changes have occurred which would alter the determination issued for this structure.

Accordingly, pursuant to the authority delegated to me, the effective period of the determination issued under the above cited aeronautical study number is hereby extended and will expire on 12/21/2020 unless otherwise extended, revised, or terminated by this office. You must adhere to all conditions identified in the original determination.

This extension issued in accordance with 49 U.S.C., Section 44718 and, if applicable, Title 14 of the Code of Federal Regulations, part 77, concerns the effect of the structure on the safe and efficient use of navigable airspace by aircraft and does not relieve the sponsor of compliance responsibilities relating to any law, ordinance, or regulation of any Federal, State, or local government body.

If we can be of further assistance, please contact our office at (816) 329-2528, or cindy.whitten@faa.gov. On any future correspondence concerning this matter, please refer to Aeronautical Study Number 2017-WTE-9017-OE.

Signature Control No: 349254352-409272298

(EXT -WT)

Cindy Whitten
Supervisor

Attachment(s)
Additional Information
Map(s)

Additional information for ASN 2017-WTE-9017-OE

All provisions from the original determination are still valid and in effect.

TOPO Map for ASN 2017-WTE-9017-OE

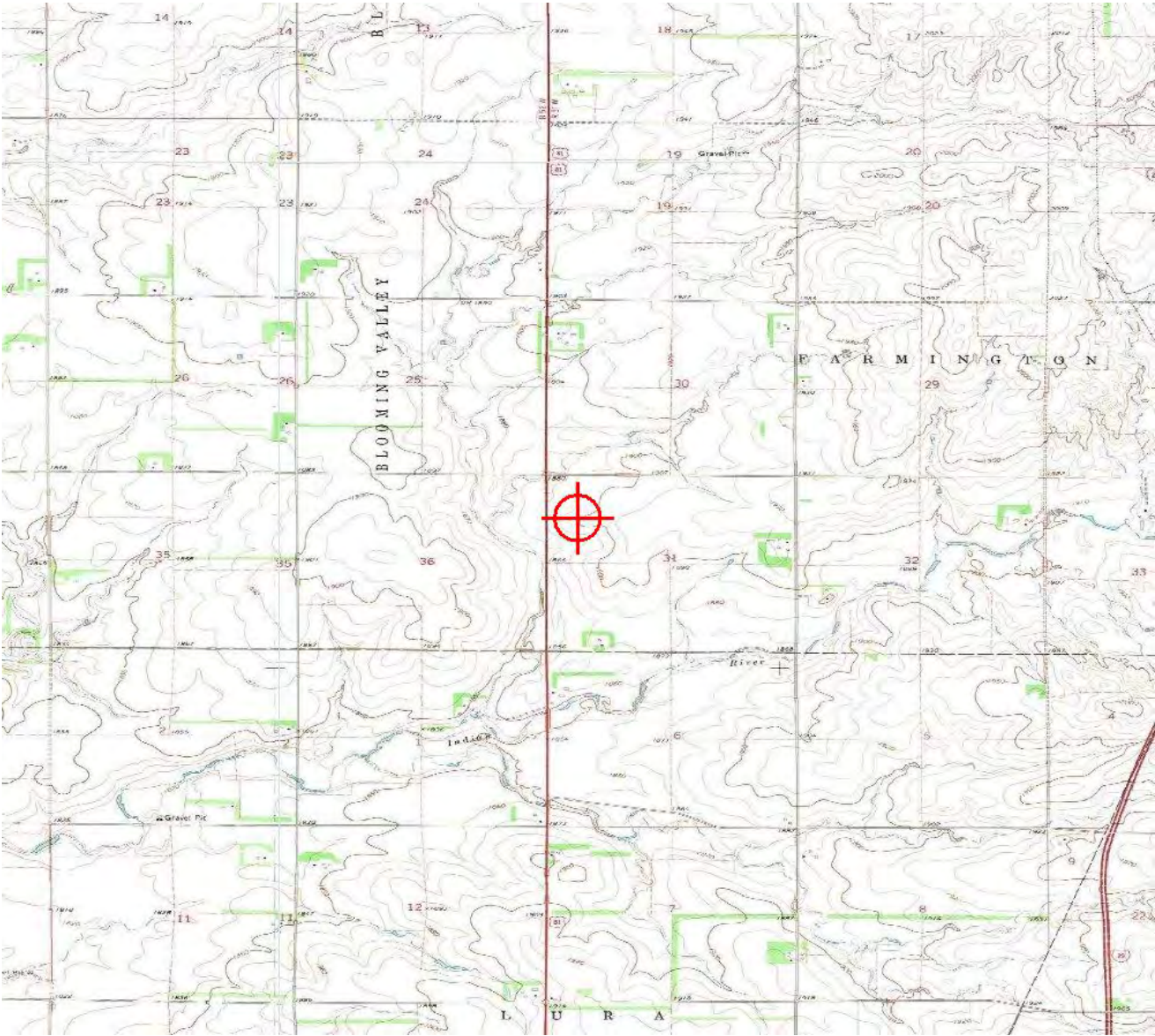

Sectional Map for ASN 2017-WTE-9017-OE





Mail Processing Center
Federal Aviation Administration
Southwest Regional Office
Obstruction Evaluation Group
10101 Hillwood Parkway
Fort Worth, TX 76177

Aeronautical Study No.
2017-WTE-9018-OE

Issued Date: 06/21/2019

Doug Peterson
Dakota Range Wind LLC
414 Nicollet Mall
2nd Floor
Minneapolis, MN 55401

**** Extension ****

A Determination was issued by the Federal Aviation Administration (FAA) concerning:

Structure:	Wind Turbine 2
Location:	Summit, SD
Latitude:	45-13-16.71N NAD 83
Longitude:	97-05-40.68W
Heights:	1915 feet site elevation (SE) 498 feet above ground level (AGL) 2413 feet above mean sea level (AMSL)

In response to your request for an extension of the effective period of the determination, the FAA has reviewed the aeronautical study in light of current aeronautical operations in the area of the structure and finds that no significant aeronautical changes have occurred which would alter the determination issued for this structure.

Accordingly, pursuant to the authority delegated to me, the effective period of the determination issued under the above cited aeronautical study number is hereby extended and will expire on 12/21/2020 unless otherwise extended, revised, or terminated by this office. You must adhere to all conditions identified in the original determination.

This extension issued in accordance with 49 U.S.C., Section 44718 and, if applicable, Title 14 of the Code of Federal Regulations, part 77, concerns the effect of the structure on the safe and efficient use of navigable airspace by aircraft and does not relieve the sponsor of compliance responsibilities relating to any law, ordinance, or regulation of any Federal, State, or local government body.

If we can be of further assistance, please contact our office at (816) 329-2528, or cindy.whitten@faa.gov. On any future correspondence concerning this matter, please refer to Aeronautical Study Number 2017-WTE-9018-OE.

Signature Control No: 349254353-409272305
Cindy Whitten
Supervisor

(EXT -WT)

Attachment(s)
Additional Information
Map(s)

Additional information for ASN 2017-WTE-9018-OE

All provisions from the original determination are still valid and in effect.

TOPO Map for ASN 2017-WTE-9018-OE

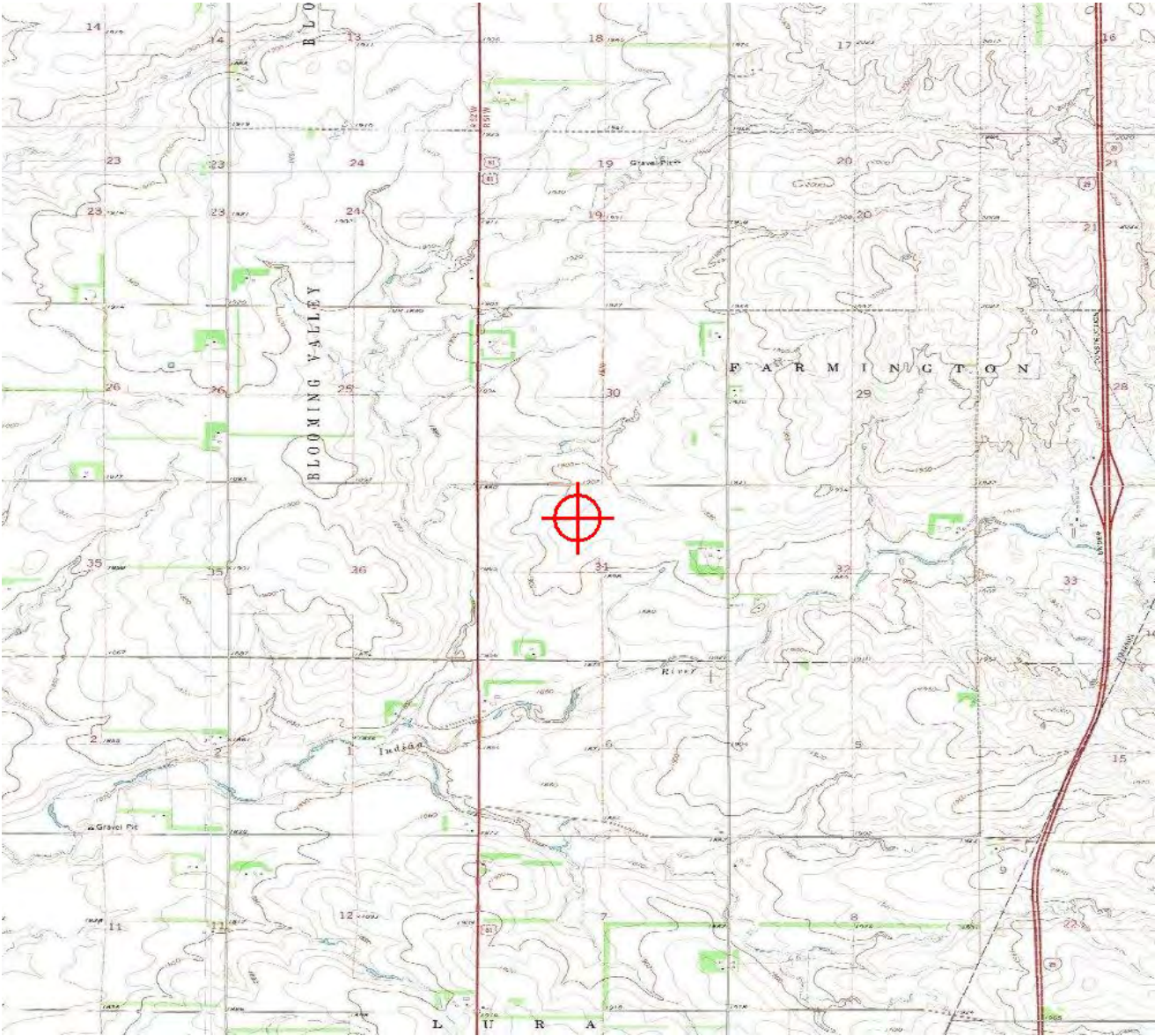

Sectional Map for ASN 2017-WTE-9018-OE





Mail Processing Center
Federal Aviation Administration
Southwest Regional Office
Obstruction Evaluation Group
10101 Hillwood Parkway
Fort Worth, TX 76177

Aeronautical Study No.
2017-WTE-9019-OE

Issued Date: 06/21/2019

Doug Peterson
Dakota Range Wind LLC
414 Nicollet Mall
2nd Floor
Minneapolis, MN 55401

**** Extension ****

A Determination was issued by the Federal Aviation Administration (FAA) concerning:

Structure:	Wind Turbine 3
Location:	Summit, SD
Latitude:	45-12-46.72N NAD 83
Longitude:	97-05-05.49W
Heights:	1889 feet site elevation (SE) 498 feet above ground level (AGL) 2387 feet above mean sea level (AMSL)

In response to your request for an extension of the effective period of the determination, the FAA has reviewed the aeronautical study in light of current aeronautical operations in the area of the structure and finds that no significant aeronautical changes have occurred which would alter the determination issued for this structure.

Accordingly, pursuant to the authority delegated to me, the effective period of the determination issued under the above cited aeronautical study number is hereby extended and will expire on 12/21/2020 unless otherwise extended, revised, or terminated by this office. You must adhere to all conditions identified in the original determination.

This extension issued in accordance with 49 U.S.C., Section 44718 and, if applicable, Title 14 of the Code of Federal Regulations, part 77, concerns the effect of the structure on the safe and efficient use of navigable airspace by aircraft and does not relieve the sponsor of compliance responsibilities relating to any law, ordinance, or regulation of any Federal, State, or local government body.

If we can be of further assistance, please contact our office at (816) 329-2528, or cindy.whitten@faa.gov. On any future correspondence concerning this matter, please refer to Aeronautical Study Number 2017-WTE-9019-OE.

Signature Control No: 349254354-409272303

(EXT -WT)

Cindy Whitten
Supervisor

Attachment(s)
Additional Information
Map(s)

Additional information for ASN 2017-WTE-9019-OE

All provisions from the original determination are still valid and in effect.

TOPO Map for ASN 2017-WTE-9019-OE

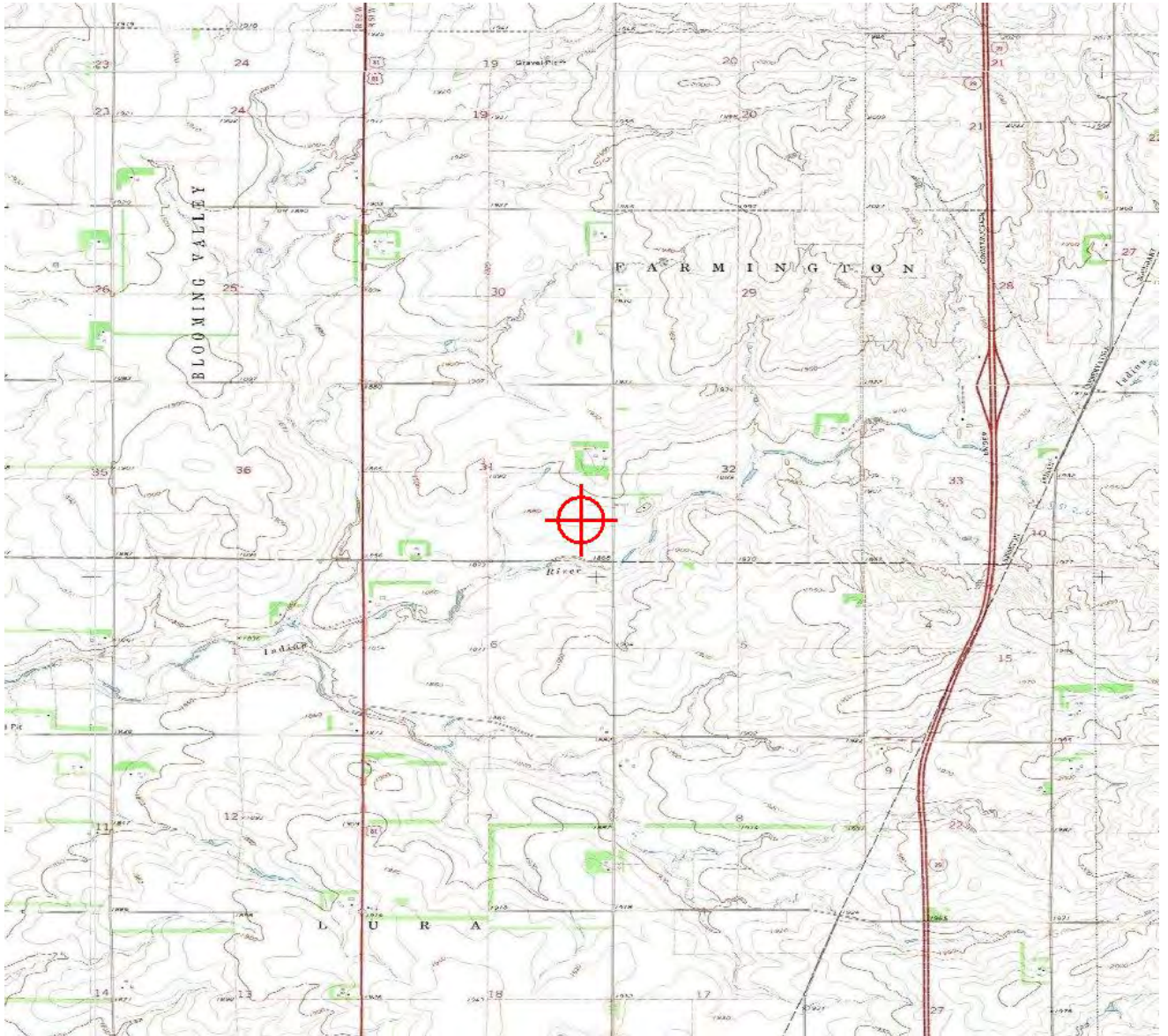

Sectional Map for ASN 2017-WTE-9019-OE





Mail Processing Center
Federal Aviation Administration
Southwest Regional Office
Obstruction Evaluation Group
10101 Hillwood Parkway
Fort Worth, TX 76177

Aeronautical Study No.
2017-WTE-9020-OE

Issued Date: 06/21/2019

Doug Peterson
Dakota Range Wind LLC
414 Nicollet Mall
2nd Floor
Minneapolis, MN 55401

**** Extension ****

A Determination was issued by the Federal Aviation Administration (FAA) concerning:

Structure:	Wind Turbine 4
Location:	Summit, SD
Latitude:	45-12-45.90N NAD 83
Longitude:	97-04-27.04W
Heights:	1907 feet site elevation (SE) 498 feet above ground level (AGL) 2405 feet above mean sea level (AMSL)

In response to your request for an extension of the effective period of the determination, the FAA has reviewed the aeronautical study in light of current aeronautical operations in the area of the structure and finds that no significant aeronautical changes have occurred which would alter the determination issued for this structure.

Accordingly, pursuant to the authority delegated to me, the effective period of the determination issued under the above cited aeronautical study number is hereby extended and will expire on 12/21/2020 unless otherwise extended, revised, or terminated by this office. You must adhere to all conditions identified in the original determination.

This extension issued in accordance with 49 U.S.C., Section 44718 and, if applicable, Title 14 of the Code of Federal Regulations, part 77, concerns the effect of the structure on the safe and efficient use of navigable airspace by aircraft and does not relieve the sponsor of compliance responsibilities relating to any law, ordinance, or regulation of any Federal, State, or local government body.

If we can be of further assistance, please contact our office at (816) 329-2528, or cindy.whitten@faa.gov. On any future correspondence concerning this matter, please refer to Aeronautical Study Number 2017-WTE-9020-OE.

Signature Control No: 349254358-409272311
Cindy Whitten
Supervisor

(EXT -WT)

Attachment(s)
Additional Information
Map(s)

Additional information for ASN 2017-WTE-9020-OE

All provisions from the original determination are still valid and in effect.

TOPO Map for ASN 2017-WTE-9020-OE

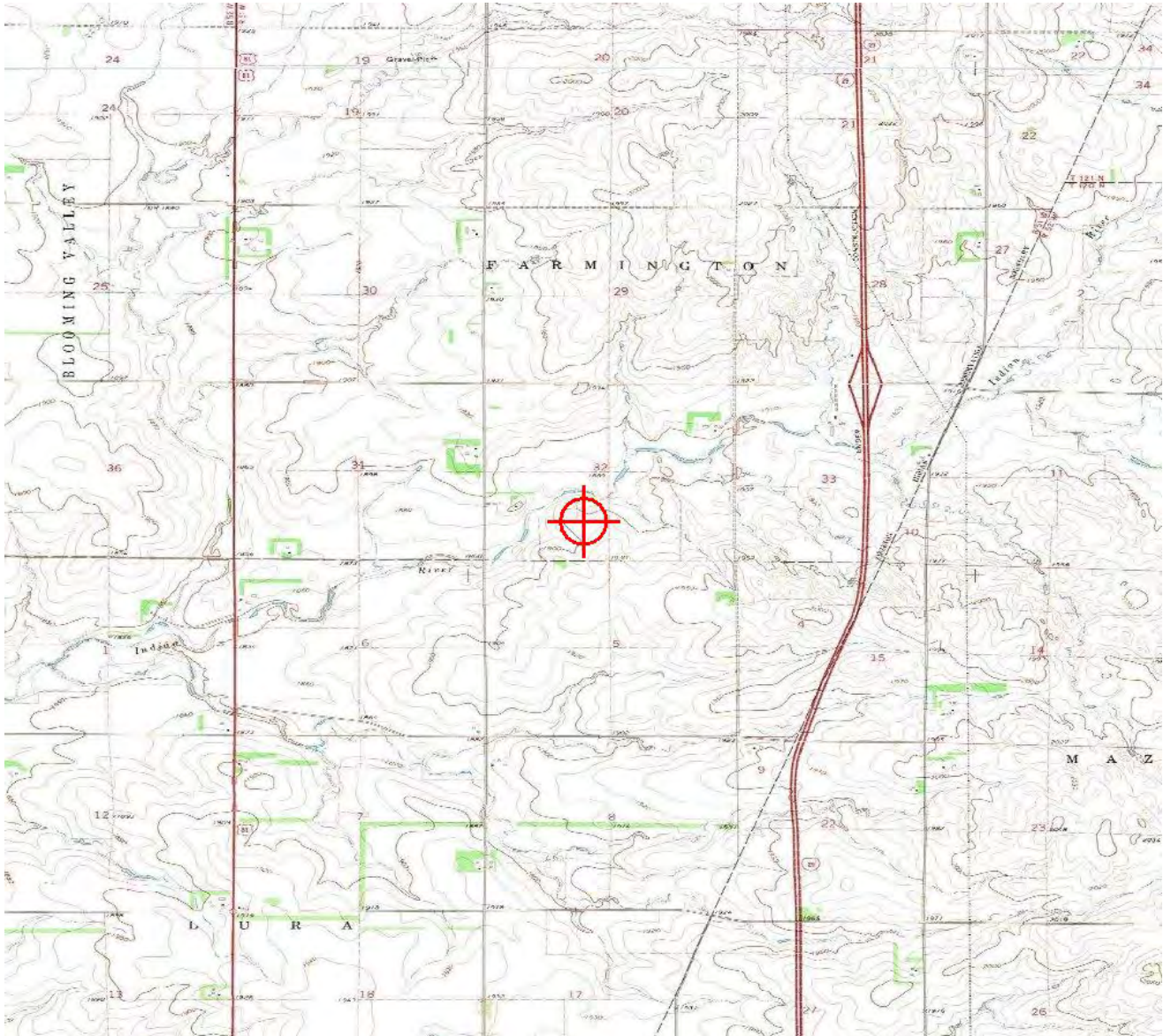

Sectional Map for ASN 2017-WTE-9020-OE





Mail Processing Center
Federal Aviation Administration
Southwest Regional Office
Obstruction Evaluation Group
10101 Hillwood Parkway
Fort Worth, TX 76177

Aeronautical Study No.
2017-WTE-9021-OE

Issued Date: 06/21/2019

Doug Peterson
Dakota Range Wind LLC
414 Nicollet Mall
2nd Floor
Minneapolis, MN 55401

**** Extension ****

A Determination was issued by the Federal Aviation Administration (FAA) concerning:

Structure:	Wind Turbine 5
Location:	Summit, SD
Latitude:	45-12-50.16N NAD 83
Longitude:	97-03-56.34W
Heights:	1918 feet site elevation (SE) 498 feet above ground level (AGL) 2416 feet above mean sea level (AMSL)

In response to your request for an extension of the effective period of the determination, the FAA has reviewed the aeronautical study in light of current aeronautical operations in the area of the structure and finds that no significant aeronautical changes have occurred which would alter the determination issued for this structure.

Accordingly, pursuant to the authority delegated to me, the effective period of the determination issued under the above cited aeronautical study number is hereby extended and will expire on 12/21/2020 unless otherwise extended, revised, or terminated by this office. You must adhere to all conditions identified in the original determination.

This extension issued in accordance with 49 U.S.C., Section 44718 and, if applicable, Title 14 of the Code of Federal Regulations, part 77, concerns the effect of the structure on the safe and efficient use of navigable airspace by aircraft and does not relieve the sponsor of compliance responsibilities relating to any law, ordinance, or regulation of any Federal, State, or local government body.

If we can be of further assistance, please contact our office at (816) 329-2528, or cindy.whitten@faa.gov. On any future correspondence concerning this matter, please refer to Aeronautical Study Number 2017-WTE-9021-OE.

Signature Control No: 349254359-409272299

(EXT -WT)

Cindy Whitten
Supervisor

Attachment(s)
Additional Information
Map(s)

Additional information for ASN 2017-WTE-9021-OE

All provisions from the original determination are still valid and in effect.

TOPO Map for ASN 2017-WTE-9021-OE

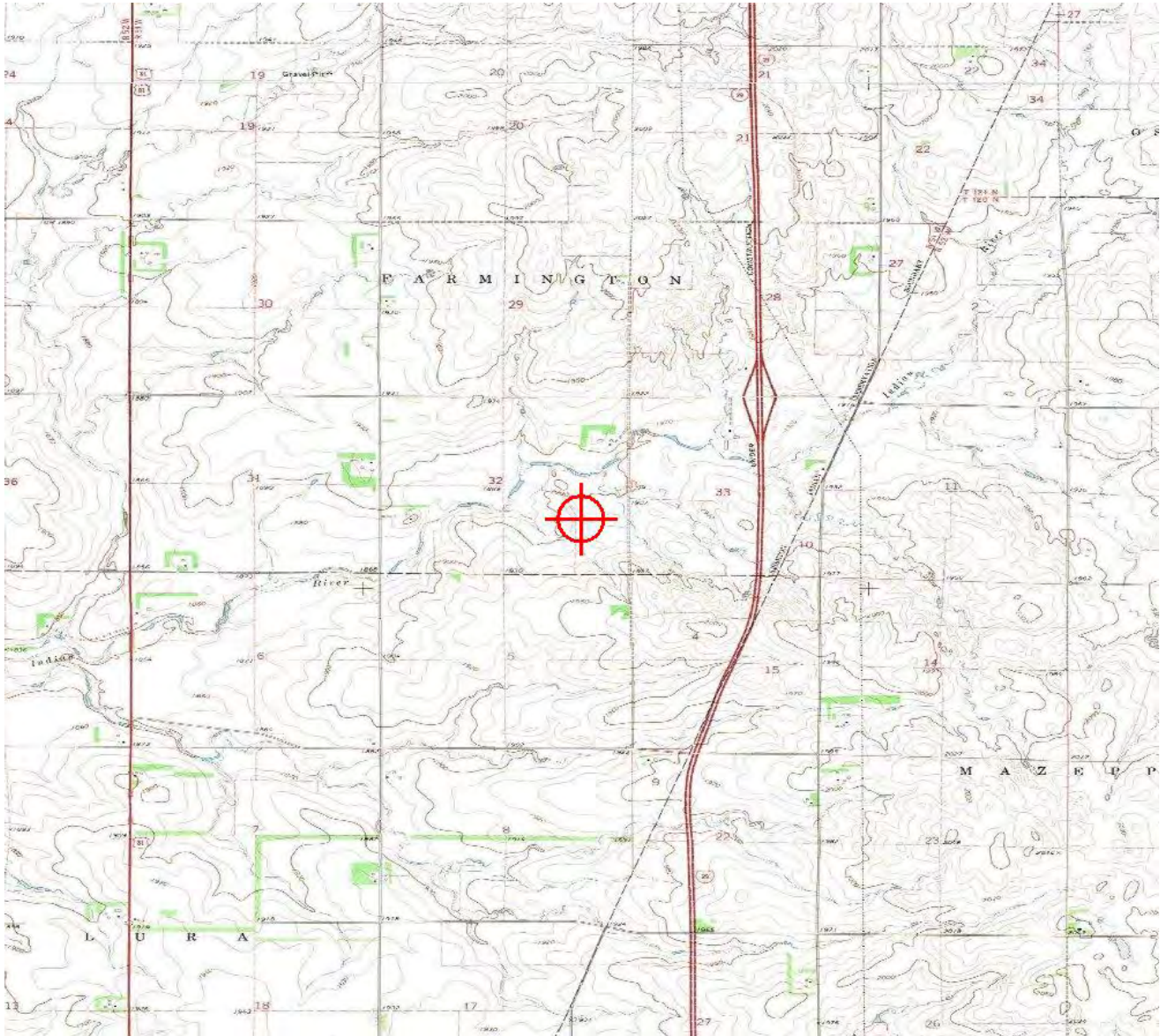

Sectional Map for ASN 2017-WTE-9021-OE





Mail Processing Center
Federal Aviation Administration
Southwest Regional Office
Obstruction Evaluation Group
10101 Hillwood Parkway
Fort Worth, TX 76177

Aeronautical Study No.
2017-WTE-9022-OE

Issued Date: 06/21/2019

Doug Peterson
Dakota Range Wind LLC
414 Nicollet Mall
2nd Floor
Minneapolis, MN 55401

**** Extension ****

A Determination was issued by the Federal Aviation Administration (FAA) concerning:

Structure:	Wind Turbine 6
Location:	Summit, SD
Latitude:	45-12-19.10N NAD 83
Longitude:	97-03-22.03W
Heights:	2004 feet site elevation (SE) 498 feet above ground level (AGL) 2502 feet above mean sea level (AMSL)

In response to your request for an extension of the effective period of the determination, the FAA has reviewed the aeronautical study in light of current aeronautical operations in the area of the structure and finds that no significant aeronautical changes have occurred which would alter the determination issued for this structure.

Accordingly, pursuant to the authority delegated to me, the effective period of the determination issued under the above cited aeronautical study number is hereby extended and will expire on 12/21/2020 unless otherwise extended, revised, or terminated by this office. You must adhere to all conditions identified in the original determination.

This extension issued in accordance with 49 U.S.C., Section 44718 and, if applicable, Title 14 of the Code of Federal Regulations, part 77, concerns the effect of the structure on the safe and efficient use of navigable airspace by aircraft and does not relieve the sponsor of compliance responsibilities relating to any law, ordinance, or regulation of any Federal, State, or local government body.

If we can be of further assistance, please contact our office at (816) 329-2528, or cindy.whitten@faa.gov. On any future correspondence concerning this matter, please refer to Aeronautical Study Number 2017-WTE-9022-OE.

Signature Control No: 349254360-409272297
Cindy Whitten
Supervisor

(EXT -WT)

Attachment(s)
Additional Information
Map(s)

Additional information for ASN 2017-WTE-9022-OE

All provisions from the original determination are still valid and in effect.

TOPO Map for ASN 2017-WTE-9022-OE

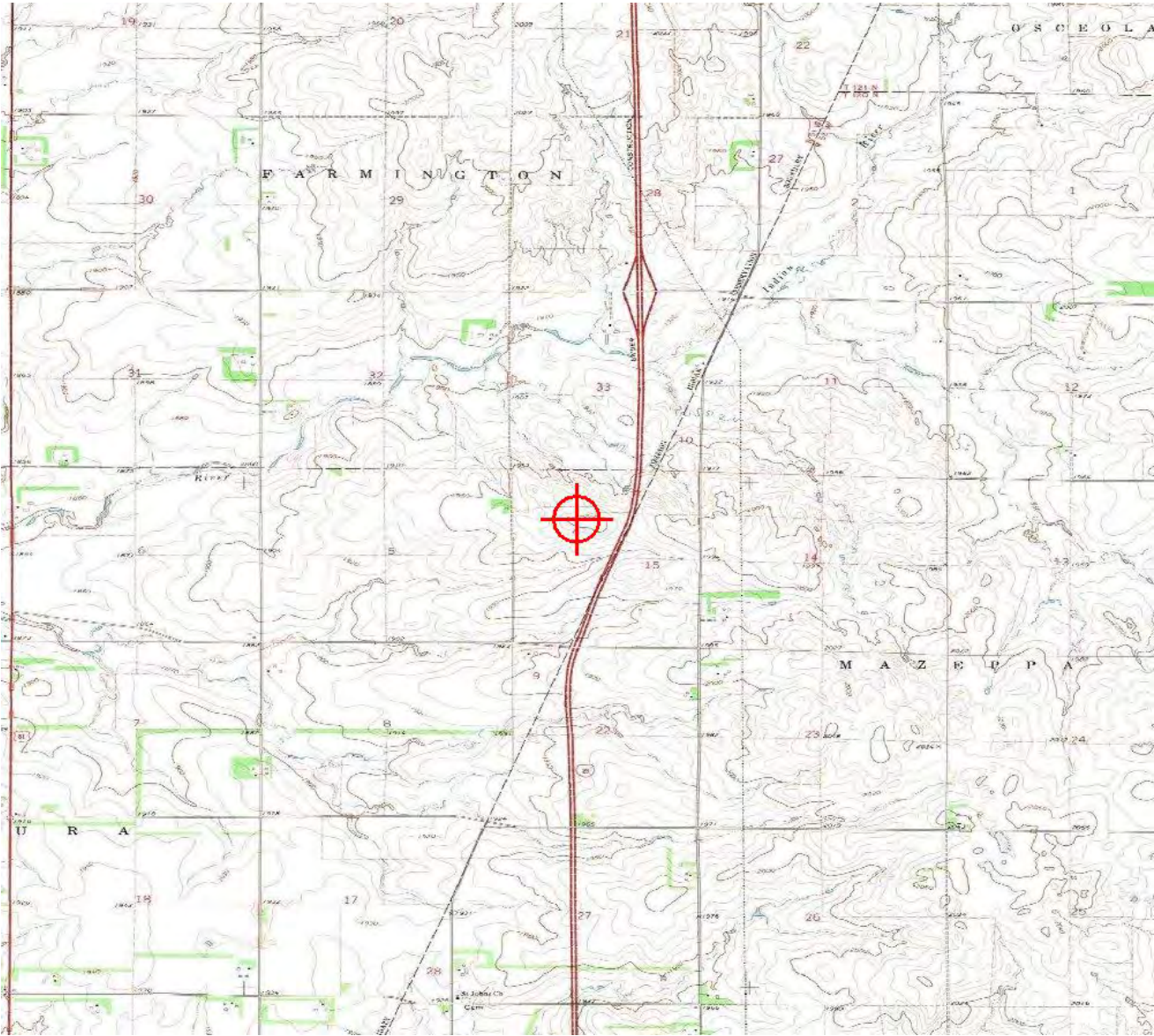

Sectional Map for ASN 2017-WTE-9022-OE





Mail Processing Center
Federal Aviation Administration
Southwest Regional Office
Obstruction Evaluation Group
10101 Hillwood Parkway
Fort Worth, TX 76177

Aeronautical Study No.
2017-WTE-9023-OE

Issued Date: 06/21/2019

Doug Peterson
Dakota Range Wind LLC
414 Nicollet Mall
2nd Floor
Minneapolis, MN 55401

**** Extension ****

A Determination was issued by the Federal Aviation Administration (FAA) concerning:

Structure:	Wind Turbine 7
Location:	Summit, SD
Latitude:	45-11-58.79N NAD 83
Longitude:	97-05-22.41W
Heights:	1894 feet site elevation (SE) 498 feet above ground level (AGL) 2392 feet above mean sea level (AMSL)

In response to your request for an extension of the effective period of the determination, the FAA has reviewed the aeronautical study in light of current aeronautical operations in the area of the structure and finds that no significant aeronautical changes have occurred which would alter the determination issued for this structure.

Accordingly, pursuant to the authority delegated to me, the effective period of the determination issued under the above cited aeronautical study number is hereby extended and will expire on 12/21/2020 unless otherwise extended, revised, or terminated by this office. You must adhere to all conditions identified in the original determination.

This extension issued in accordance with 49 U.S.C., Section 44718 and, if applicable, Title 14 of the Code of Federal Regulations, part 77, concerns the effect of the structure on the safe and efficient use of navigable airspace by aircraft and does not relieve the sponsor of compliance responsibilities relating to any law, ordinance, or regulation of any Federal, State, or local government body.

If we can be of further assistance, please contact our office at (816) 329-2528, or cindy.whitten@faa.gov. On any future correspondence concerning this matter, please refer to Aeronautical Study Number 2017-WTE-9023-OE.

Signature Control No: 349254361-409272306

(EXT -WT)

Cindy Whitten
Supervisor

Attachment(s)
Additional Information
Map(s)

Additional information for ASN 2017-WTE-9023-OE

All provisions from the original determination are still valid and in effect.

TOPO Map for ASN 2017-WTE-9023-OE

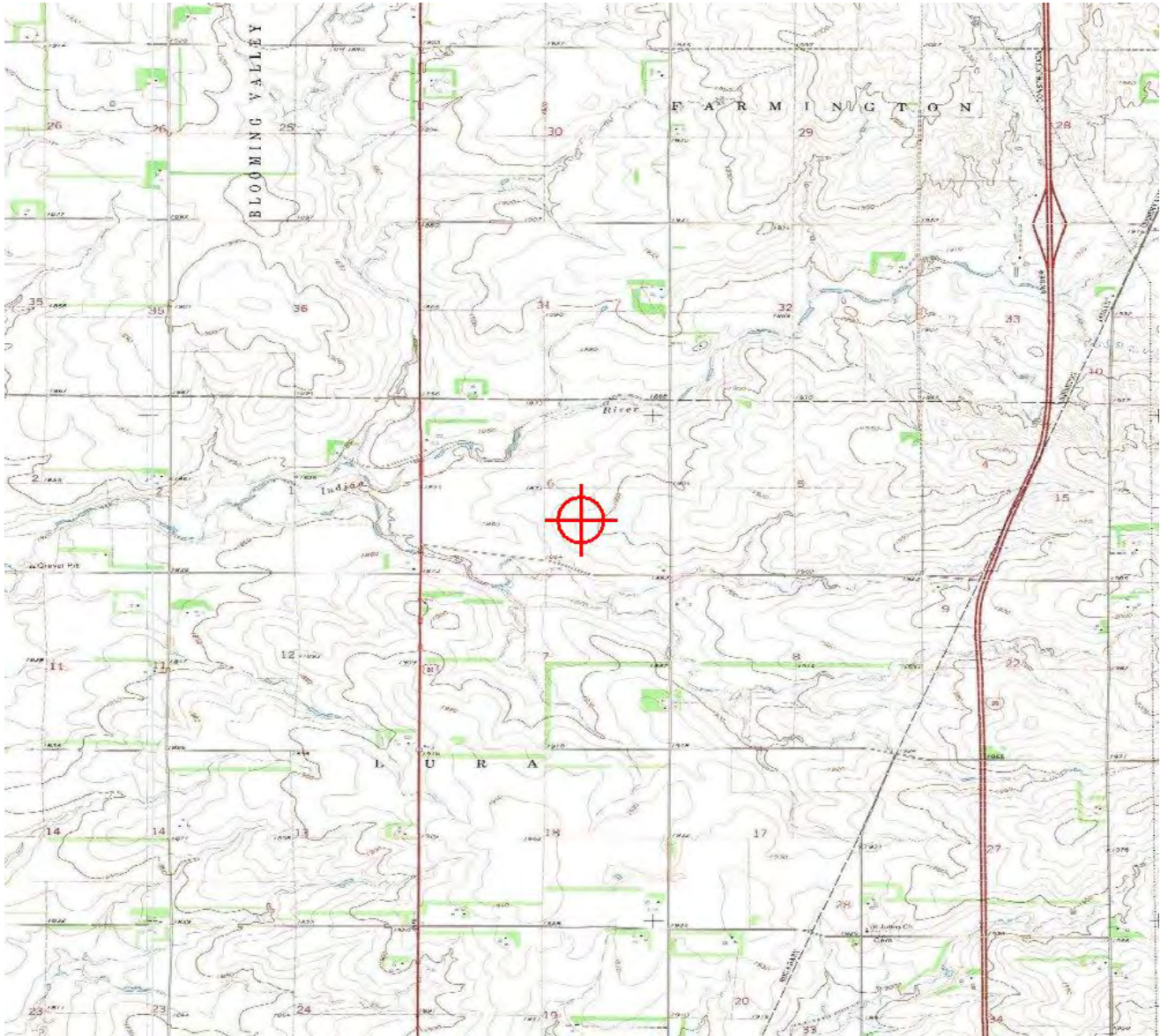

Sectional Map for ASN 2017-WTE-9023-OE





Mail Processing Center
Federal Aviation Administration
Southwest Regional Office
Obstruction Evaluation Group
10101 Hillwood Parkway
Fort Worth, TX 76177

Aeronautical Study No.
2017-WTE-9024-OE

Issued Date: 06/21/2019

Doug Peterson
Dakota Range Wind LLC
414 Nicollet Mall
2nd Floor
Minneapolis, MN 55401

**** Extension ****

A Determination was issued by the Federal Aviation Administration (FAA) concerning:

Structure:	Wind Turbine 8
Location:	Summit, SD
Latitude:	45-12-02.31N NAD 83
Longitude:	97-05-04.82W
Heights:	1911 feet site elevation (SE) 498 feet above ground level (AGL) 2409 feet above mean sea level (AMSL)

In response to your request for an extension of the effective period of the determination, the FAA has reviewed the aeronautical study in light of current aeronautical operations in the area of the structure and finds that no significant aeronautical changes have occurred which would alter the determination issued for this structure.

Accordingly, pursuant to the authority delegated to me, the effective period of the determination issued under the above cited aeronautical study number is hereby extended and will expire on 12/21/2020 unless otherwise extended, revised, or terminated by this office. You must adhere to all conditions identified in the original determination.

This extension issued in accordance with 49 U.S.C., Section 44718 and, if applicable, Title 14 of the Code of Federal Regulations, part 77, concerns the effect of the structure on the safe and efficient use of navigable airspace by aircraft and does not relieve the sponsor of compliance responsibilities relating to any law, ordinance, or regulation of any Federal, State, or local government body.

If we can be of further assistance, please contact our office at (816) 329-2528, or cindy.whitten@faa.gov. On any future correspondence concerning this matter, please refer to Aeronautical Study Number 2017-WTE-9024-OE.

Signature Control No: 349254362-409272301
Cindy Whitten
Supervisor

(EXT -WT)

Attachment(s)
Additional Information
Map(s)

Additional information for ASN 2017-WTE-9024-OE

All provisions from the original determination are still valid and in effect.

TOPO Map for ASN 2017-WTE-9024-OE

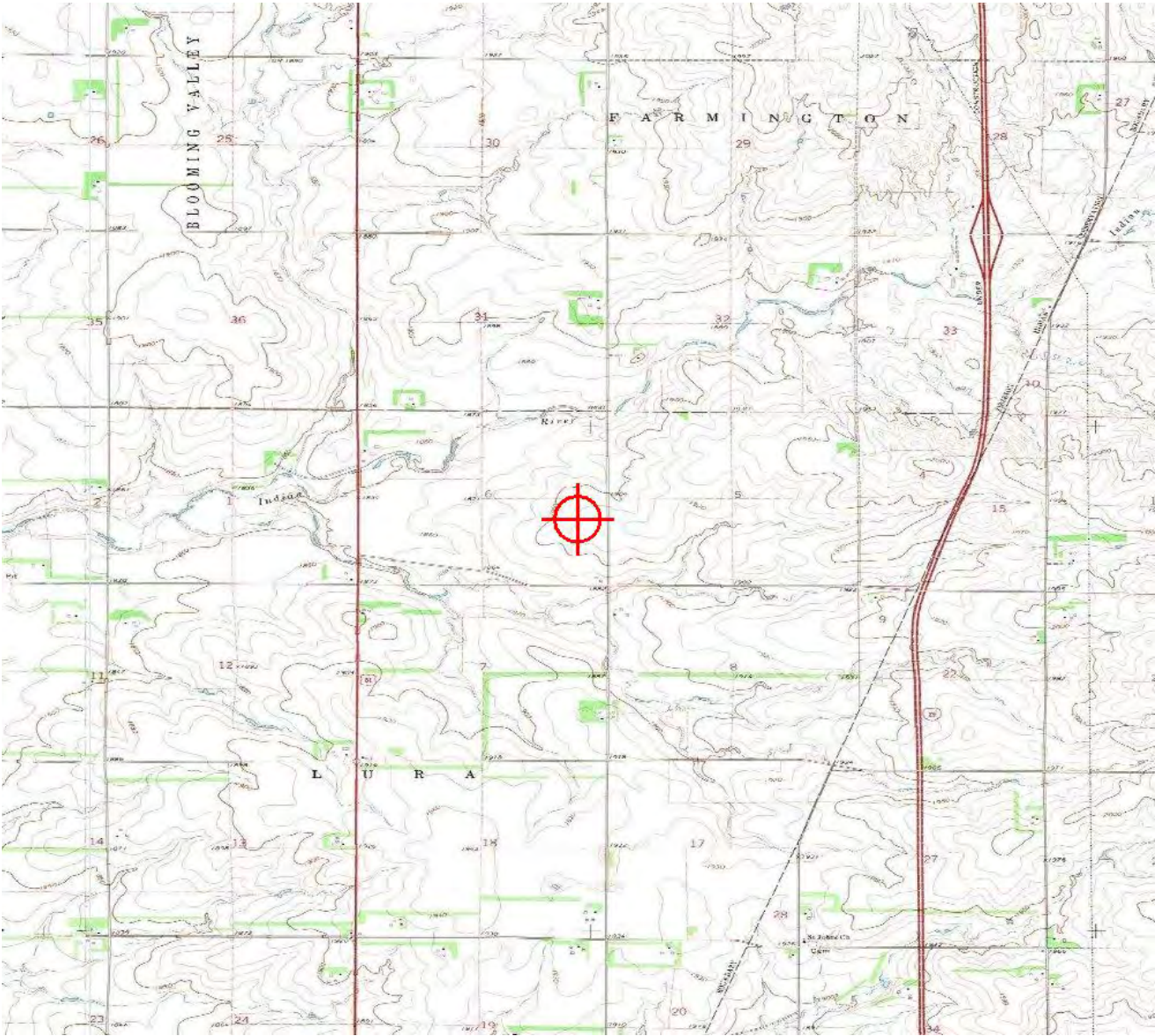

Sectional Map for ASN 2017-WTE-9024-OE





Mail Processing Center
Federal Aviation Administration
Southwest Regional Office
Obstruction Evaluation Group
10101 Hillwood Parkway
Fort Worth, TX 76177

Aeronautical Study No.
2017-WTE-9025-OE

Issued Date: 06/21/2019

Doug Peterson
Dakota Range Wind LLC
414 Nicollet Mall
2nd Floor
Minneapolis, MN 55401

**** Extension ****

A Determination was issued by the Federal Aviation Administration (FAA) concerning:

Structure:	Wind Turbine 9
Location:	Summit, SD
Latitude:	45-12-01.39N NAD 83
Longitude:	97-04-41.36W
Heights:	1924 feet site elevation (SE) 498 feet above ground level (AGL) 2422 feet above mean sea level (AMSL)

In response to your request for an extension of the effective period of the determination, the FAA has reviewed the aeronautical study in light of current aeronautical operations in the area of the structure and finds that no significant aeronautical changes have occurred which would alter the determination issued for this structure.

Accordingly, pursuant to the authority delegated to me, the effective period of the determination issued under the above cited aeronautical study number is hereby extended and will expire on 12/21/2020 unless otherwise extended, revised, or terminated by this office. You must adhere to all conditions identified in the original determination.

This extension issued in accordance with 49 U.S.C., Section 44718 and, if applicable, Title 14 of the Code of Federal Regulations, part 77, concerns the effect of the structure on the safe and efficient use of navigable airspace by aircraft and does not relieve the sponsor of compliance responsibilities relating to any law, ordinance, or regulation of any Federal, State, or local government body.

If we can be of further assistance, please contact our office at (816) 329-2528, or cindy.whitten@faa.gov. On any future correspondence concerning this matter, please refer to Aeronautical Study Number 2017-WTE-9025-OE.

Signature Control No: 349254363-409272310

(EXT -WT)

Cindy Whitten
Supervisor

Attachment(s)
Additional Information
Map(s)

Additional information for ASN 2017-WTE-9025-OE

All provisions from the original determination are still valid and in effect.

TOPO Map for ASN 2017-WTE-9025-OE

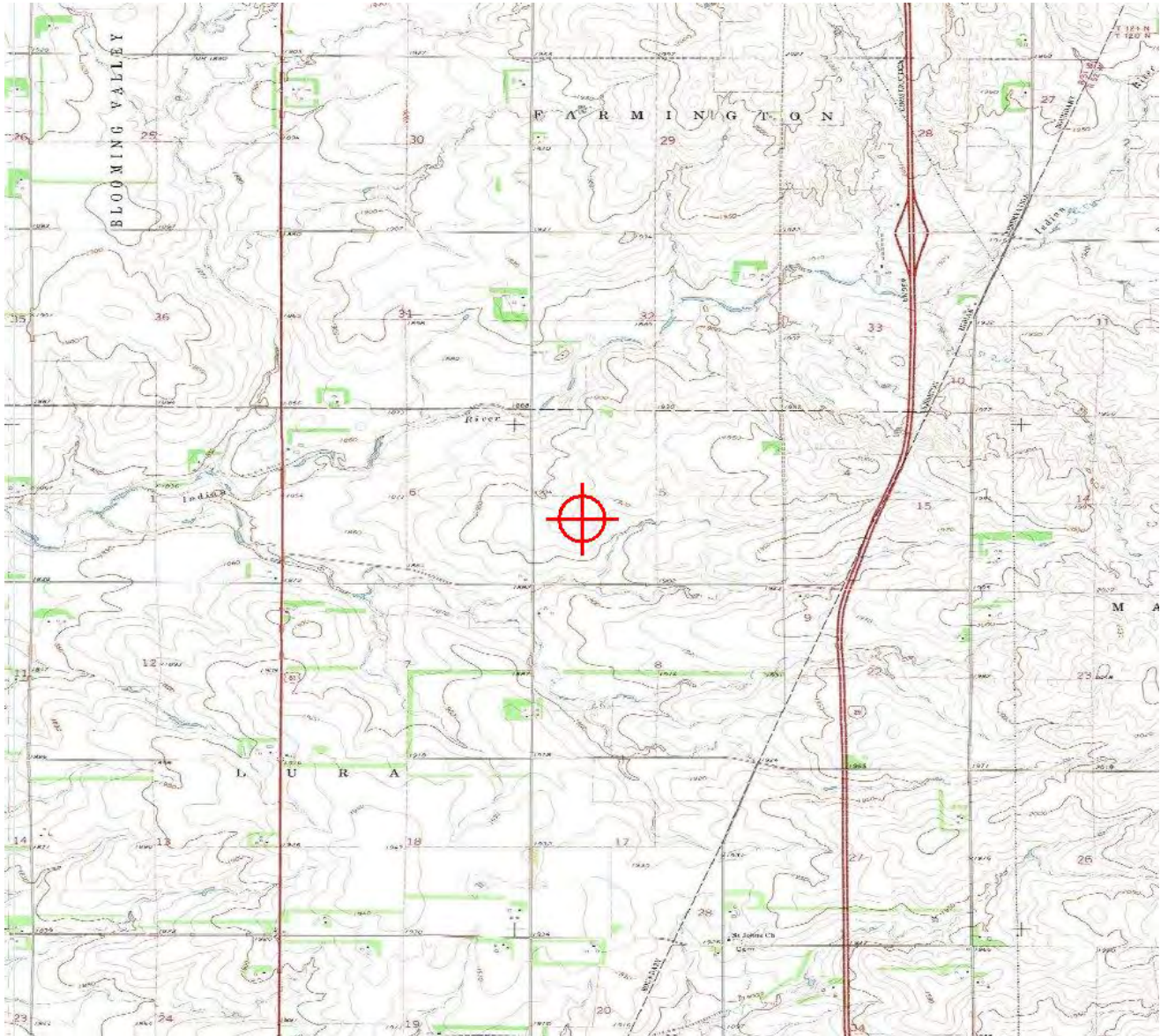

Sectional Map for ASN 2017-WTE-9025-OE





Mail Processing Center
Federal Aviation Administration
Southwest Regional Office
Obstruction Evaluation Group
10101 Hillwood Parkway
Fort Worth, TX 76177

Aeronautical Study No.
2017-WTE-9026-OE

Issued Date: 06/21/2019

Doug Peterson
Dakota Range Wind LLC
414 Nicollet Mall
2nd Floor
Minneapolis, MN 55401

**** Extension ****

A Determination was issued by the Federal Aviation Administration (FAA) concerning:

Structure:	Wind Turbine 10
Location:	Summit, SD
Latitude:	45-11-54.50N NAD 83
Longitude:	97-04-06.74W
Heights:	1928 feet site elevation (SE) 498 feet above ground level (AGL) 2426 feet above mean sea level (AMSL)

In response to your request for an extension of the effective period of the determination, the FAA has reviewed the aeronautical study in light of current aeronautical operations in the area of the structure and finds that no significant aeronautical changes have occurred which would alter the determination issued for this structure.

Accordingly, pursuant to the authority delegated to me, the effective period of the determination issued under the above cited aeronautical study number is hereby extended and will expire on 12/21/2020 unless otherwise extended, revised, or terminated by this office. You must adhere to all conditions identified in the original determination.

This extension issued in accordance with 49 U.S.C., Section 44718 and, if applicable, Title 14 of the Code of Federal Regulations, part 77, concerns the effect of the structure on the safe and efficient use of navigable airspace by aircraft and does not relieve the sponsor of compliance responsibilities relating to any law, ordinance, or regulation of any Federal, State, or local government body.

If we can be of further assistance, please contact our office at (816) 329-2528, or cindy.whitten@faa.gov. On any future correspondence concerning this matter, please refer to Aeronautical Study Number 2017-WTE-9026-OE.

Signature Control No: 349254364-409272295

(EXT -WT)

Cindy Whitten
Supervisor

Attachment(s)
Additional Information
Map(s)

Additional information for ASN 2017-WTE-9026-OE

All provisions from the original determination are still valid and in effect.

TOPO Map for ASN 2017-WTE-9026-OE

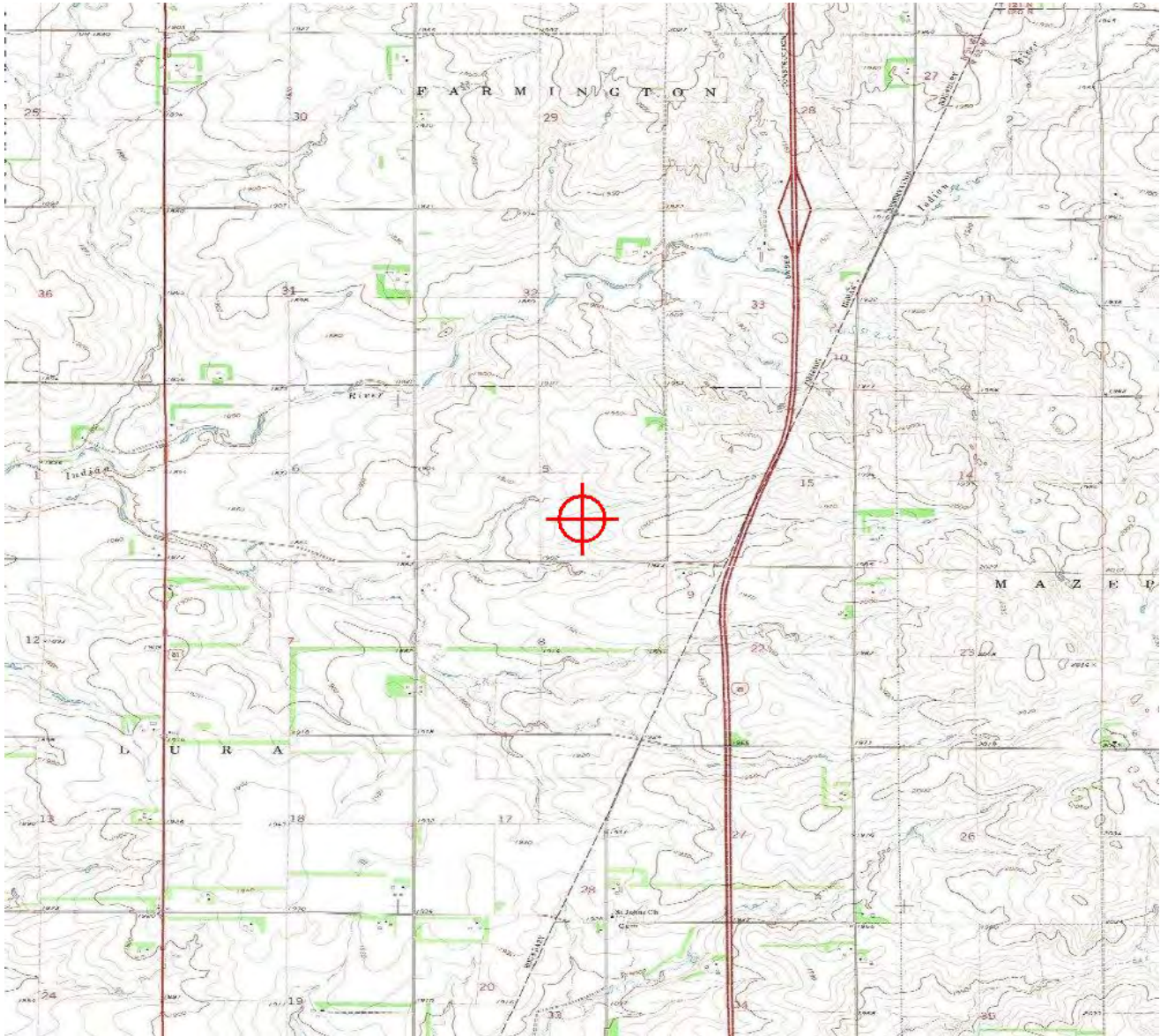

Sectional Map for ASN 2017-WTE-9026-OE





Mail Processing Center
Federal Aviation Administration
Southwest Regional Office
Obstruction Evaluation Group
10101 Hillwood Parkway
Fort Worth, TX 76177

Aeronautical Study No.
2017-WTE-9027-OE

Issued Date: 06/21/2019

Doug Peterson
Dakota Range Wind LLC
414 Nicollet Mall
2nd Floor
Minneapolis, MN 55401

**** Extension ****

A Determination was issued by the Federal Aviation Administration (FAA) concerning:

Structure:	Wind Turbine 11
Location:	Summit, SD
Latitude:	45-11-54.28N NAD 83
Longitude:	97-03-32.67W
Heights:	1964 feet site elevation (SE) 498 feet above ground level (AGL) 2462 feet above mean sea level (AMSL)

In response to your request for an extension of the effective period of the determination, the FAA has reviewed the aeronautical study in light of current aeronautical operations in the area of the structure and finds that no significant aeronautical changes have occurred which would alter the determination issued for this structure.

Accordingly, pursuant to the authority delegated to me, the effective period of the determination issued under the above cited aeronautical study number is hereby extended and will expire on 12/21/2020 unless otherwise extended, revised, or terminated by this office. You must adhere to all conditions identified in the original determination.

This extension issued in accordance with 49 U.S.C., Section 44718 and, if applicable, Title 14 of the Code of Federal Regulations, part 77, concerns the effect of the structure on the safe and efficient use of navigable airspace by aircraft and does not relieve the sponsor of compliance responsibilities relating to any law, ordinance, or regulation of any Federal, State, or local government body.

If we can be of further assistance, please contact our office at (816) 329-2528, or cindy.whitten@faa.gov. On any future correspondence concerning this matter, please refer to Aeronautical Study Number 2017-WTE-9027-OE.

Signature Control No: 349254365-409272314
Cindy Whitten
Supervisor

(EXT -WT)

Attachment(s)
Additional Information
Map(s)

Additional information for ASN 2017-WTE-9027-OE

All provisions from the original determination are still valid and in effect.

TOPO Map for ASN 2017-WTE-9027-OE

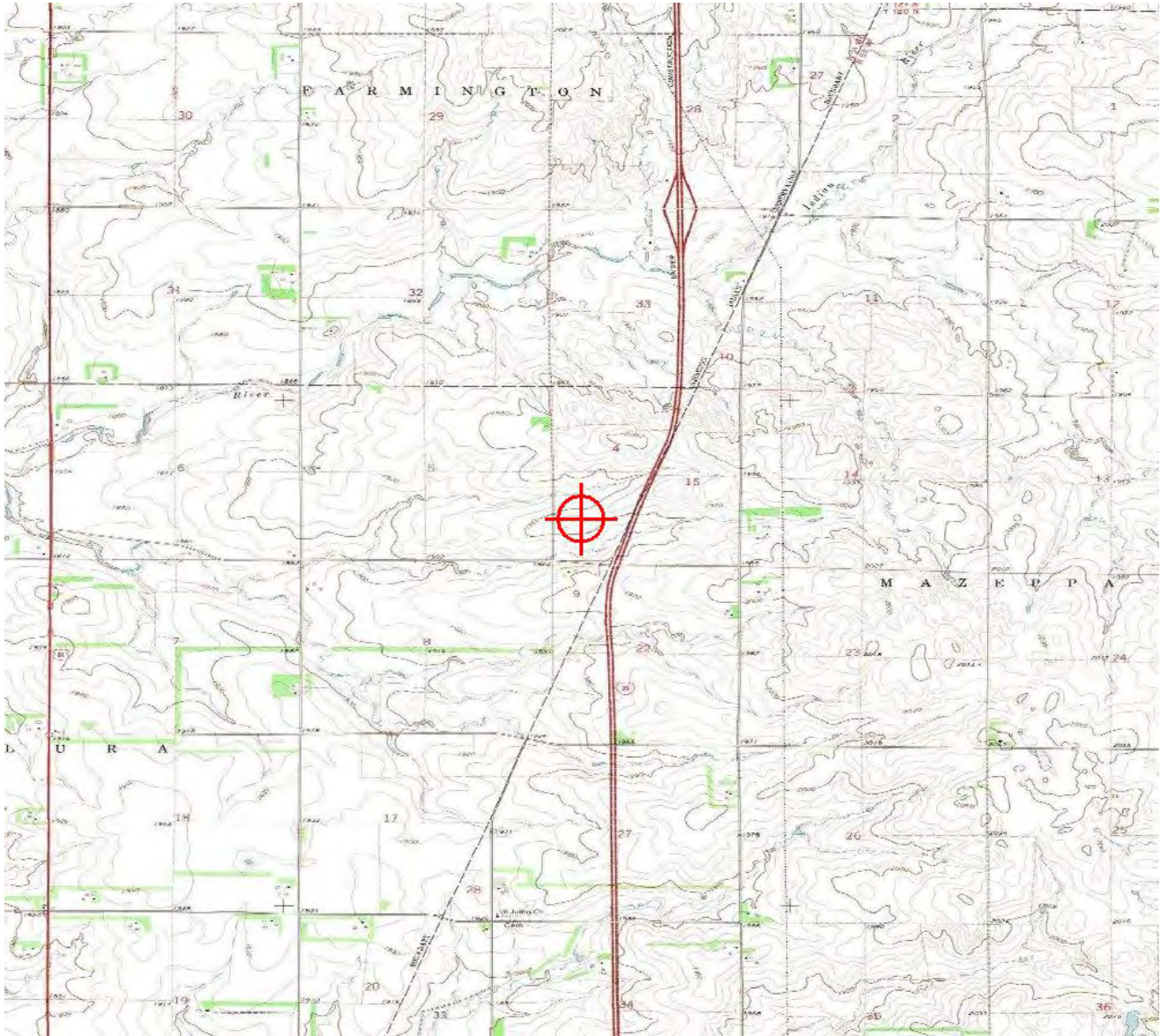

Sectional Map for ASN 2017-WTE-9027-OE





Mail Processing Center
Federal Aviation Administration
Southwest Regional Office
Obstruction Evaluation Group
10101 Hillwood Parkway
Fort Worth, TX 76177

Aeronautical Study No.
2017-WTE-9028-OE

Issued Date: 06/21/2019

Doug Peterson
Dakota Range Wind LLC
414 Nicollet Mall
2nd Floor
Minneapolis, MN 55401

**** Extension ****

A Determination was issued by the Federal Aviation Administration (FAA) concerning:

Structure:	Wind Turbine 12
Location:	Summit, SD
Latitude:	45-11-26.82N NAD 83
Longitude:	97-03-50.91W
Heights:	1939 feet site elevation (SE) 498 feet above ground level (AGL) 2437 feet above mean sea level (AMSL)

In response to your request for an extension of the effective period of the determination, the FAA has reviewed the aeronautical study in light of current aeronautical operations in the area of the structure and finds that no significant aeronautical changes have occurred which would alter the determination issued for this structure.

Accordingly, pursuant to the authority delegated to me, the effective period of the determination issued under the above cited aeronautical study number is hereby extended and will expire on 12/21/2020 unless otherwise extended, revised, or terminated by this office. You must adhere to all conditions identified in the original determination.

This extension issued in accordance with 49 U.S.C., Section 44718 and, if applicable, Title 14 of the Code of Federal Regulations, part 77, concerns the effect of the structure on the safe and efficient use of navigable airspace by aircraft and does not relieve the sponsor of compliance responsibilities relating to any law, ordinance, or regulation of any Federal, State, or local government body.

If we can be of further assistance, please contact our office at (816) 329-2528, or cindy.whitten@faa.gov. On any future correspondence concerning this matter, please refer to Aeronautical Study Number 2017-WTE-9028-OE.

Signature Control No: 349254366-409272307

(EXT -WT)

Cindy Whitten
Supervisor

Attachment(s)
Additional Information
Map(s)

Additional information for ASN 2017-WTE-9028-OE

All provisions from the original determination are still valid and in effect.

TOPO Map for ASN 2017-WTE-9028-OE

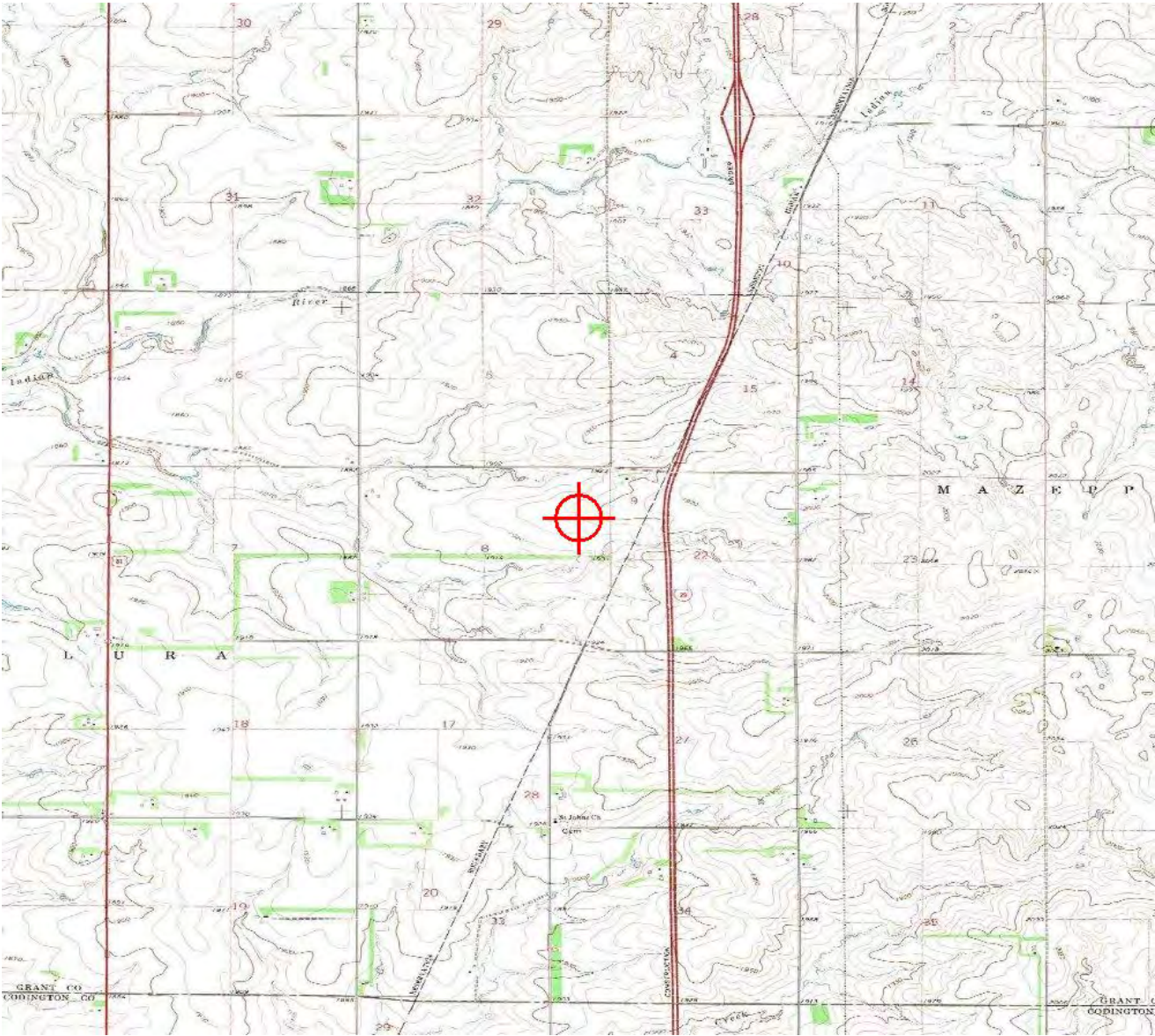

Sectional Map for ASN 2017-WTE-9028-OE





Mail Processing Center
Federal Aviation Administration
Southwest Regional Office
Obstruction Evaluation Group
10101 Hillwood Parkway
Fort Worth, TX 76177

Aeronautical Study No.
2017-WTE-9029-OE

Issued Date: 06/21/2019

Doug Peterson
Dakota Range Wind LLC
414 Nicollet Mall
2nd Floor
Minneapolis, MN 55401

**** Extension ****

A Determination was issued by the Federal Aviation Administration (FAA) concerning:

Structure:	Wind Turbine 13
Location:	Summit, SD
Latitude:	45-09-23.02N NAD 83
Longitude:	97-03-34.93W
Heights:	1940 feet site elevation (SE) 498 feet above ground level (AGL) 2438 feet above mean sea level (AMSL)

In response to your request for an extension of the effective period of the determination, the FAA has reviewed the aeronautical study in light of current aeronautical operations in the area of the structure and finds that no significant aeronautical changes have occurred which would alter the determination issued for this structure.

Accordingly, pursuant to the authority delegated to me, the effective period of the determination issued under the above cited aeronautical study number is hereby extended and will expire on 12/21/2020 unless otherwise extended, revised, or terminated by this office. You must adhere to all conditions identified in the original determination.

This extension issued in accordance with 49 U.S.C., Section 44718 and, if applicable, Title 14 of the Code of Federal Regulations, part 77, concerns the effect of the structure on the safe and efficient use of navigable airspace by aircraft and does not relieve the sponsor of compliance responsibilities relating to any law, ordinance, or regulation of any Federal, State, or local government body.

If we can be of further assistance, please contact our office at (816) 329-2528, or cindy.whitten@faa.gov. On any future correspondence concerning this matter, please refer to Aeronautical Study Number 2017-WTE-9029-OE.

Signature Control No: 349254368-409272300
Cindy Whitten
Supervisor

(EXT -WT)

Attachment(s)
Additional Information
Map(s)

Additional information for ASN 2017-WTE-9029-OE

All provisions from the original determination are still valid and in effect.

TOPO Map for ASN 2017-WTE-9029-OE

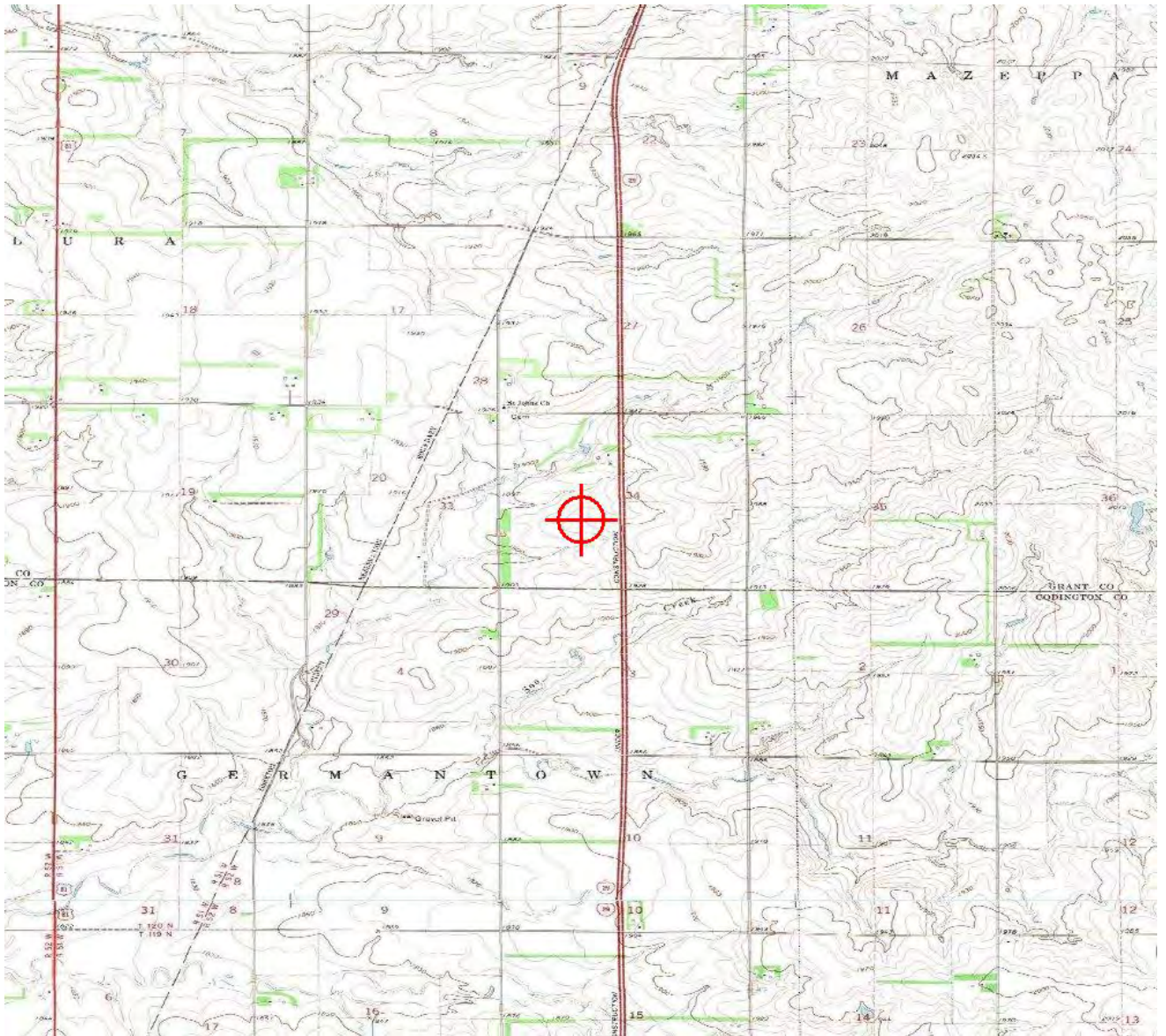

Sectional Map for ASN 2017-WTE-9029-OE





Mail Processing Center
Federal Aviation Administration
Southwest Regional Office
Obstruction Evaluation Group
10101 Hillwood Parkway
Fort Worth, TX 76177

Aeronautical Study No.
2017-WTE-9030-OE

Issued Date: 06/21/2019

Doug Peterson
Dakota Range Wind LLC
414 Nicollet Mall
2nd Floor
Minneapolis, MN 55401

**** Extension ****

A Determination was issued by the Federal Aviation Administration (FAA) concerning:

Structure:	Wind Turbine 14
Location:	Summit, SD
Latitude:	45-13-45.36N NAD 83
Longitude:	97-01-43.73W
Heights:	1961 feet site elevation (SE) 498 feet above ground level (AGL) 2459 feet above mean sea level (AMSL)

In response to your request for an extension of the effective period of the determination, the FAA has reviewed the aeronautical study in light of current aeronautical operations in the area of the structure and finds that no significant aeronautical changes have occurred which would alter the determination issued for this structure.

Accordingly, pursuant to the authority delegated to me, the effective period of the determination issued under the above cited aeronautical study number is hereby extended and will expire on 12/21/2020 unless otherwise extended, revised, or terminated by this office. You must adhere to all conditions identified in the original determination.

This extension issued in accordance with 49 U.S.C., Section 44718 and, if applicable, Title 14 of the Code of Federal Regulations, part 77, concerns the effect of the structure on the safe and efficient use of navigable airspace by aircraft and does not relieve the sponsor of compliance responsibilities relating to any law, ordinance, or regulation of any Federal, State, or local government body.

If we can be of further assistance, please contact our office at (816) 329-2528, or cindy.whitten@faa.gov. On any future correspondence concerning this matter, please refer to Aeronautical Study Number 2017-WTE-9030-OE.

Signature Control No: 349254369-409272296

(EXT -WT)

Cindy Whitten
Supervisor

Attachment(s)
Additional Information
Map(s)

Additional information for ASN 2017-WTE-9030-OE

All provisions from the original determination are still valid and in effect.

TOPO Map for ASN 2017-WTE-9030-OE

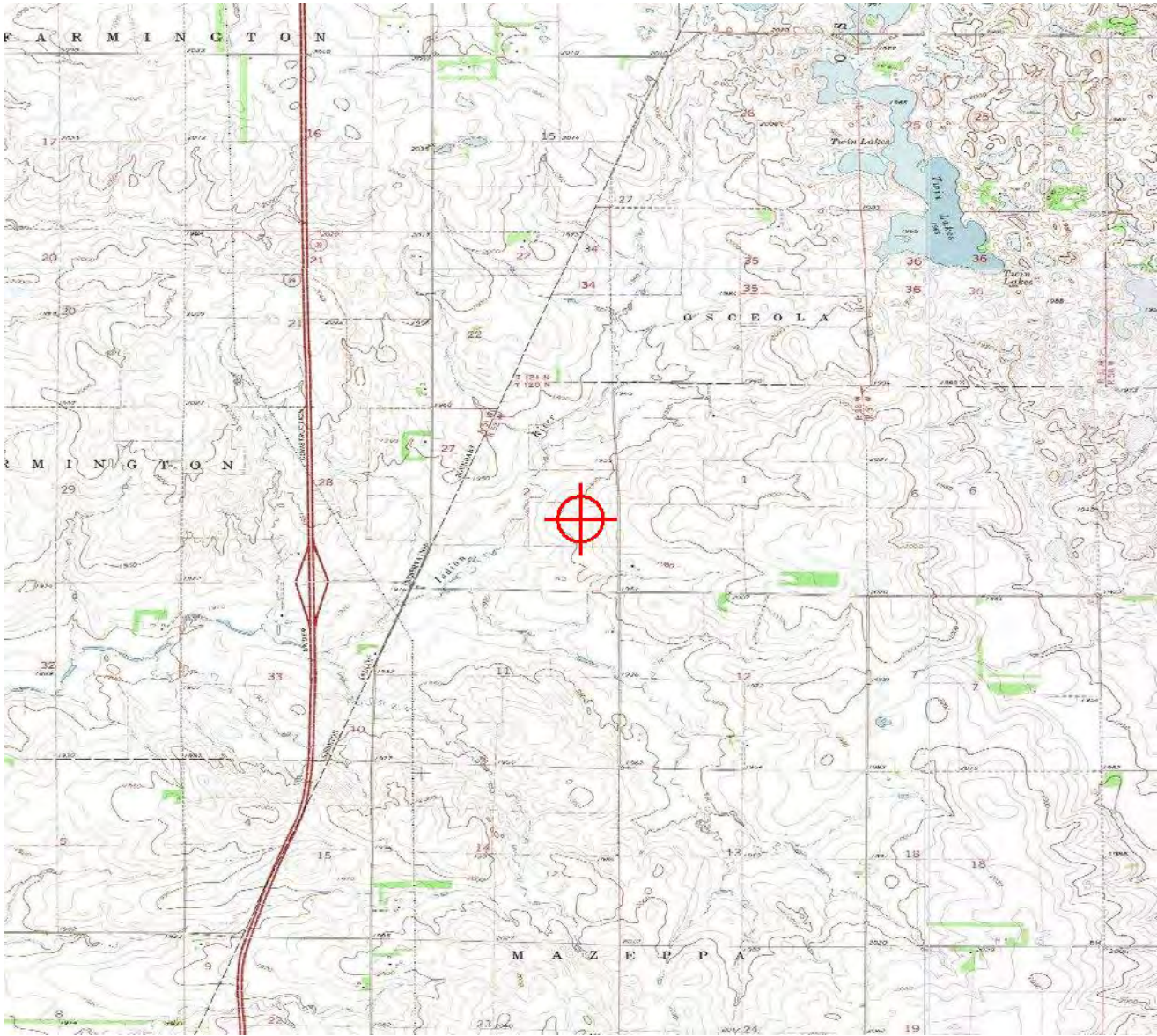

Sectional Map for ASN 2017-WTE-9030-OE





Mail Processing Center
Federal Aviation Administration
Southwest Regional Office
Obstruction Evaluation Group
10101 Hillwood Parkway
Fort Worth, TX 76177

Aeronautical Study No.
2017-WTE-9031-OE

Issued Date: 06/21/2019

Doug Peterson
Dakota Range Wind LLC
414 Nicollet Mall
2nd Floor
Minneapolis, MN 55401

**** Extension ****

A Determination was issued by the Federal Aviation Administration (FAA) concerning:

Structure:	Wind Turbine 15
Location:	Summit, SD
Latitude:	45-13-54.87N NAD 83
Longitude:	97-01-15.70W
Heights:	2001 feet site elevation (SE) 498 feet above ground level (AGL) 2499 feet above mean sea level (AMSL)

In response to your request for an extension of the effective period of the determination, the FAA has reviewed the aeronautical study in light of current aeronautical operations in the area of the structure and finds that no significant aeronautical changes have occurred which would alter the determination issued for this structure.

Accordingly, pursuant to the authority delegated to me, the effective period of the determination issued under the above cited aeronautical study number is hereby extended and will expire on 12/21/2020 unless otherwise extended, revised, or terminated by this office. You must adhere to all conditions identified in the original determination.

This extension issued in accordance with 49 U.S.C., Section 44718 and, if applicable, Title 14 of the Code of Federal Regulations, part 77, concerns the effect of the structure on the safe and efficient use of navigable airspace by aircraft and does not relieve the sponsor of compliance responsibilities relating to any law, ordinance, or regulation of any Federal, State, or local government body.

If we can be of further assistance, please contact our office at (816) 329-2528, or cindy.whitten@faa.gov. On any future correspondence concerning this matter, please refer to Aeronautical Study Number 2017-WTE-9031-OE.

Signature Control No: 349254370-409272318

(EXT -WT)

Cindy Whitten
Supervisor

Attachment(s)
Additional Information
Map(s)

Additional information for ASN 2017-WTE-9031-OE

All provisions from the original determination are still valid and in effect.

TOPO Map for ASN 2017-WTE-9031-OE

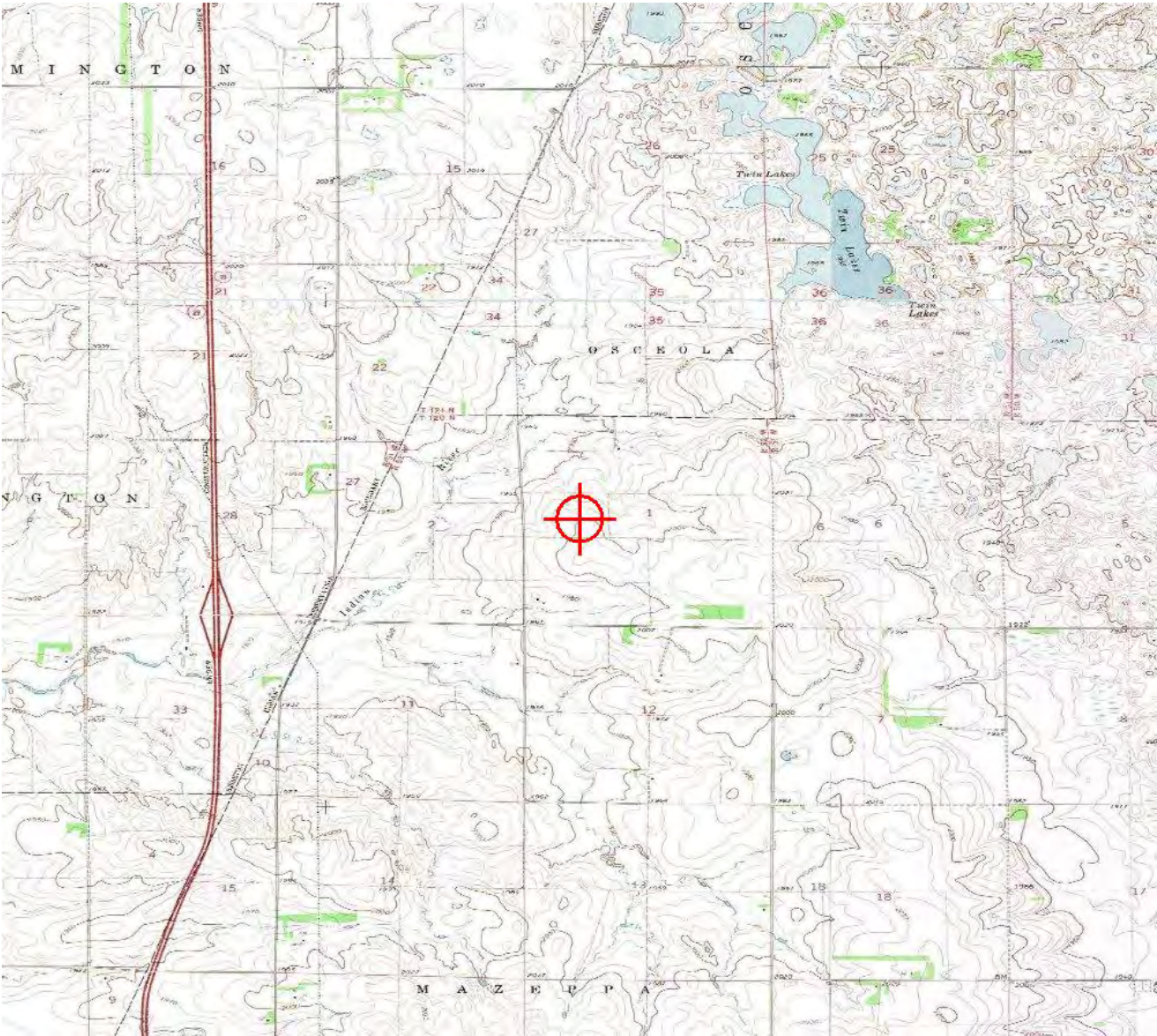

Sectional Map for ASN 2017-WTE-9031-OE





Mail Processing Center
Federal Aviation Administration
Southwest Regional Office
Obstruction Evaluation Group
10101 Hillwood Parkway
Fort Worth, TX 76177

Aeronautical Study No.
2017-WTE-9032-OE

Issued Date: 06/21/2019

Doug Peterson
Dakota Range Wind LLC
414 Nicollet Mall
2nd Floor
Minneapolis, MN 55401

**** Extension ****

A Determination was issued by the Federal Aviation Administration (FAA) concerning:

Structure:	Wind Turbine 16
Location:	Summit, SD
Latitude:	45-13-35.86N NAD 83
Longitude:	97-00-48.06W
Heights:	2021 feet site elevation (SE) 498 feet above ground level (AGL) 2519 feet above mean sea level (AMSL)

In response to your request for an extension of the effective period of the determination, the FAA has reviewed the aeronautical study in light of current aeronautical operations in the area of the structure and finds that no significant aeronautical changes have occurred which would alter the determination issued for this structure.

Accordingly, pursuant to the authority delegated to me, the effective period of the determination issued under the above cited aeronautical study number is hereby extended and will expire on 12/21/2020 unless otherwise extended, revised, or terminated by this office. You must adhere to all conditions identified in the original determination.

This extension issued in accordance with 49 U.S.C., Section 44718 and, if applicable, Title 14 of the Code of Federal Regulations, part 77, concerns the effect of the structure on the safe and efficient use of navigable airspace by aircraft and does not relieve the sponsor of compliance responsibilities relating to any law, ordinance, or regulation of any Federal, State, or local government body.

If we can be of further assistance, please contact our office at (816) 329-2528, or cindy.whitten@faa.gov. On any future correspondence concerning this matter, please refer to Aeronautical Study Number 2017-WTE-9032-OE.

Signature Control No: 349254371-409272309
Cindy Whitten
Supervisor

(EXT -WT)

Attachment(s)
Additional Information
Map(s)

Additional information for ASN 2017-WTE-9032-OE

All provisions from the original determination are still valid and in effect.

TOPO Map for ASN 2017-WTE-9032-OE

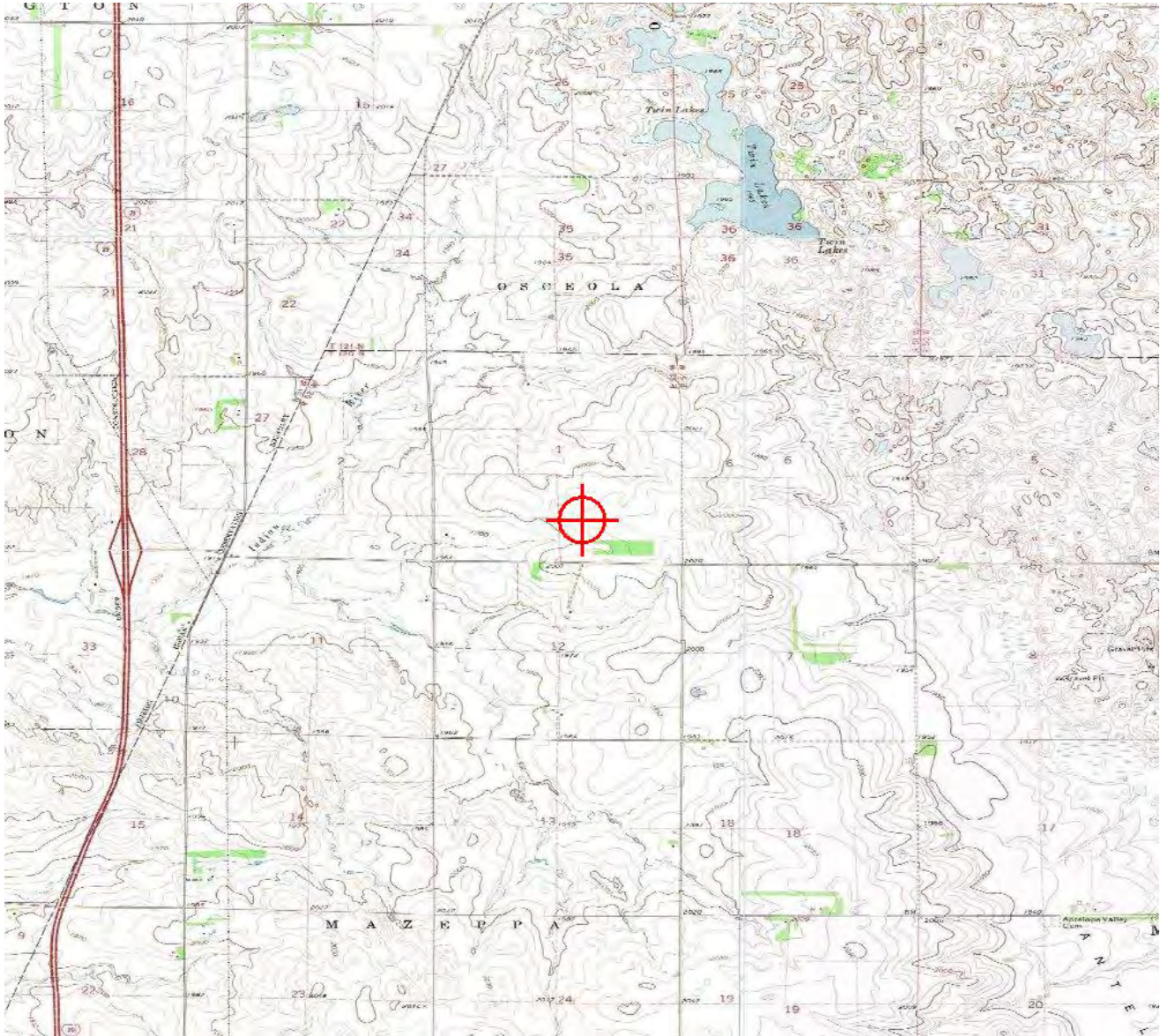

Sectional Map for ASN 2017-WTE-9032-OE





Mail Processing Center
Federal Aviation Administration
Southwest Regional Office
Obstruction Evaluation Group
10101 Hillwood Parkway
Fort Worth, TX 76177

Aeronautical Study No.
2017-WTE-9033-OE

Issued Date: 06/21/2019

Doug Peterson
Dakota Range Wind LLC
414 Nicollet Mall
2nd Floor
Minneapolis, MN 55401

**** Extension ****

A Determination was issued by the Federal Aviation Administration (FAA) concerning:

Structure:	Wind Turbine 17
Location:	Summit, SD
Latitude:	45-13-36.59N NAD 83
Longitude:	97-00-29.97W
Heights:	2032 feet site elevation (SE) 498 feet above ground level (AGL) 2530 feet above mean sea level (AMSL)

In response to your request for an extension of the effective period of the determination, the FAA has reviewed the aeronautical study in light of current aeronautical operations in the area of the structure and finds that no significant aeronautical changes have occurred which would alter the determination issued for this structure.

Accordingly, pursuant to the authority delegated to me, the effective period of the determination issued under the above cited aeronautical study number is hereby extended and will expire on 12/21/2020 unless otherwise extended, revised, or terminated by this office. You must adhere to all conditions identified in the original determination.

This extension issued in accordance with 49 U.S.C., Section 44718 and, if applicable, Title 14 of the Code of Federal Regulations, part 77, concerns the effect of the structure on the safe and efficient use of navigable airspace by aircraft and does not relieve the sponsor of compliance responsibilities relating to any law, ordinance, or regulation of any Federal, State, or local government body.

If we can be of further assistance, please contact our office at (816) 329-2528, or cindy.whitten@faa.gov. On any future correspondence concerning this matter, please refer to Aeronautical Study Number 2017-WTE-9033-OE.

Signature Control No: 349254372-409272302
Cindy Whitten
Supervisor

(EXT -WT)

Attachment(s)
Additional Information
Map(s)

Additional information for ASN 2017-WTE-9033-OE

All provisions from the original determination are still valid and in effect.

TOPO Map for ASN 2017-WTE-9033-OE

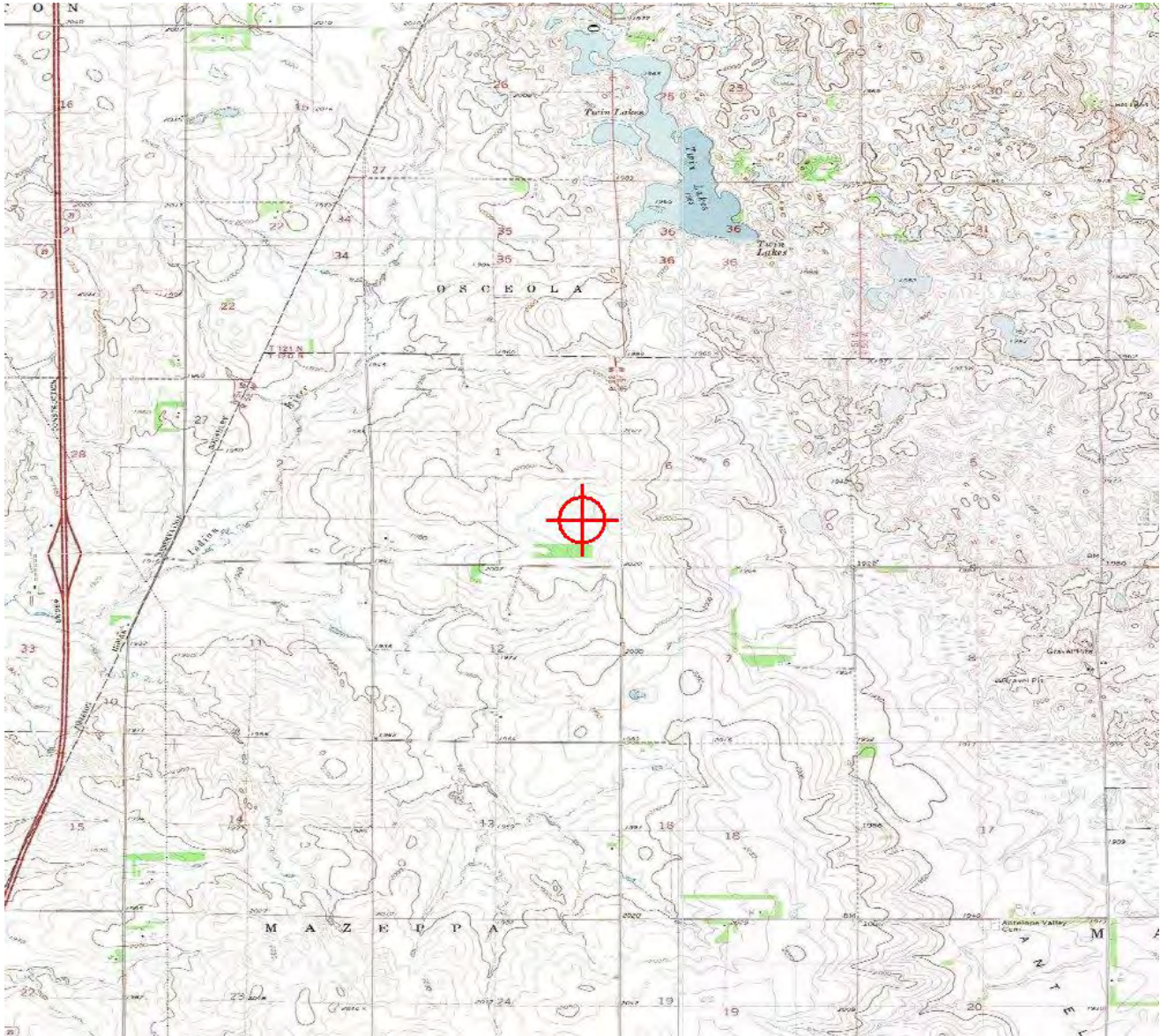

Sectional Map for ASN 2017-WTE-9033-OE





Mail Processing Center
Federal Aviation Administration
Southwest Regional Office
Obstruction Evaluation Group
10101 Hillwood Parkway
Fort Worth, TX 76177

Aeronautical Study No.
2017-WTE-9034-OE

Issued Date: 06/21/2019

Doug Peterson
Dakota Range Wind LLC
414 Nicollet Mall
2nd Floor
Minneapolis, MN 55401

**** Extension ****

A Determination was issued by the Federal Aviation Administration (FAA) concerning:

Structure:	Wind Turbine 18
Location:	Summit, SD
Latitude:	45-13-31.28N NAD 83
Longitude:	97-00-09.36W
Heights:	2031 feet site elevation (SE) 498 feet above ground level (AGL) 2529 feet above mean sea level (AMSL)

In response to your request for an extension of the effective period of the determination, the FAA has reviewed the aeronautical study in light of current aeronautical operations in the area of the structure and finds that no significant aeronautical changes have occurred which would alter the determination issued for this structure.

Accordingly, pursuant to the authority delegated to me, the effective period of the determination issued under the above cited aeronautical study number is hereby extended and will expire on 12/21/2020 unless otherwise extended, revised, or terminated by this office. You must adhere to all conditions identified in the original determination.

This extension issued in accordance with 49 U.S.C., Section 44718 and, if applicable, Title 14 of the Code of Federal Regulations, part 77, concerns the effect of the structure on the safe and efficient use of navigable airspace by aircraft and does not relieve the sponsor of compliance responsibilities relating to any law, ordinance, or regulation of any Federal, State, or local government body.

If we can be of further assistance, please contact our office at (816) 329-2528, or cindy.whitten@faa.gov. On any future correspondence concerning this matter, please refer to Aeronautical Study Number 2017-WTE-9034-OE.

Signature Control No: 349254373-409272304

(EXT -WT)

Cindy Whitten
Supervisor

Attachment(s)
Additional Information
Map(s)

Additional information for ASN 2017-WTE-9034-OE

All provisions from the original determination are still valid and in effect.

TOPO Map for ASN 2017-WTE-9034-OE

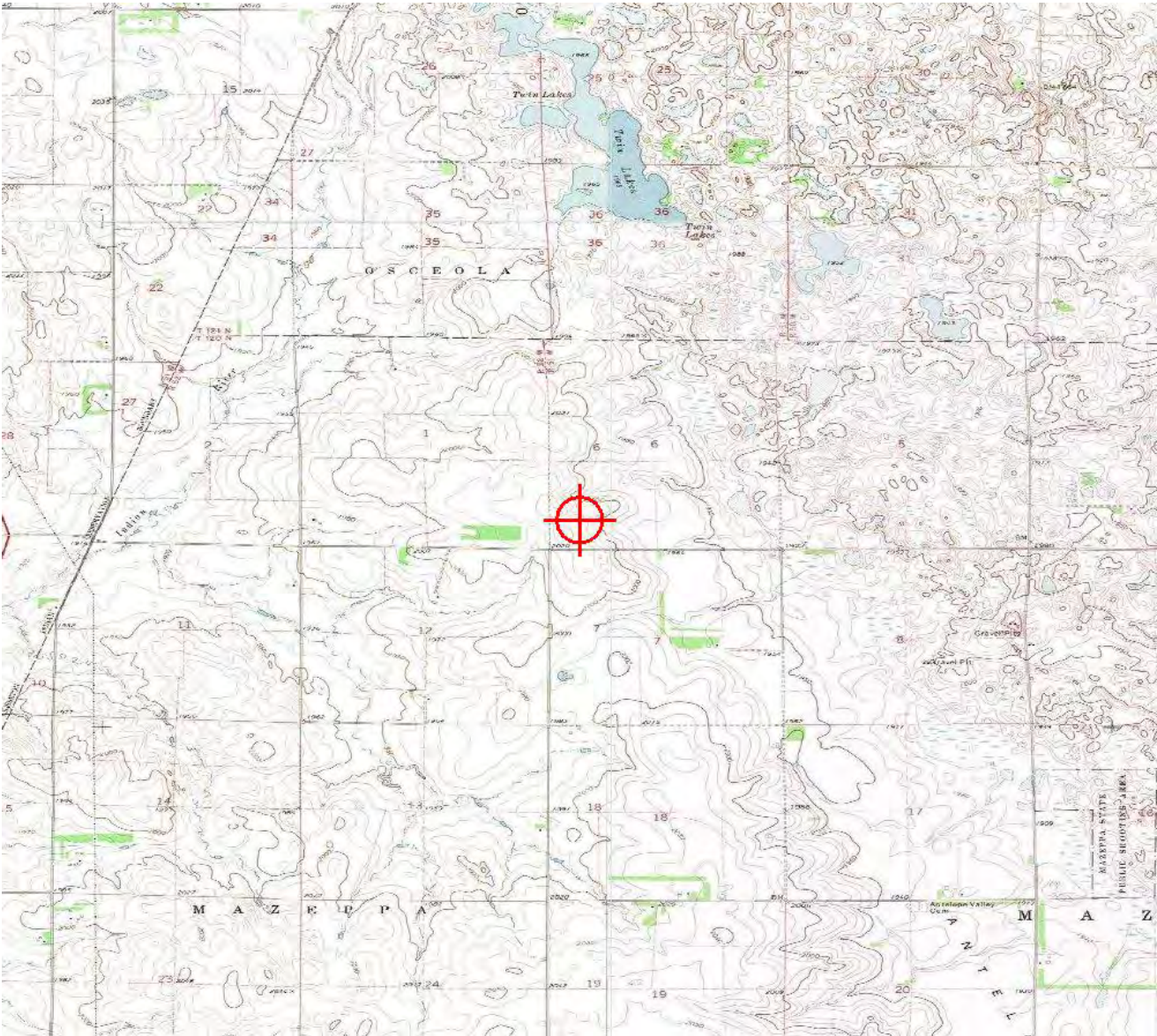

Sectional Map for ASN 2017-WTE-9034-OE





Mail Processing Center
Federal Aviation Administration
Southwest Regional Office
Obstruction Evaluation Group
10101 Hillwood Parkway
Fort Worth, TX 76177

Aeronautical Study No.
2017-WTE-9035-OE

Issued Date: 06/21/2019

Doug Peterson
Dakota Range Wind LLC
414 Nicollet Mall
2nd Floor
Minneapolis, MN 55401

**** Extension ****

A Determination was issued by the Federal Aviation Administration (FAA) concerning:

Structure:	Wind Turbine 19
Location:	Summit, SD
Latitude:	45-13-33.93N NAD 83
Longitude:	96-59-52.85W
Heights:	1985 feet site elevation (SE) 498 feet above ground level (AGL) 2483 feet above mean sea level (AMSL)

In response to your request for an extension of the effective period of the determination, the FAA has reviewed the aeronautical study in light of current aeronautical operations in the area of the structure and finds that no significant aeronautical changes have occurred which would alter the determination issued for this structure.

Accordingly, pursuant to the authority delegated to me, the effective period of the determination issued under the above cited aeronautical study number is hereby extended and will expire on 12/21/2020 unless otherwise extended, revised, or terminated by this office. You must adhere to all conditions identified in the original determination.

This extension issued in accordance with 49 U.S.C., Section 44718 and, if applicable, Title 14 of the Code of Federal Regulations, part 77, concerns the effect of the structure on the safe and efficient use of navigable airspace by aircraft and does not relieve the sponsor of compliance responsibilities relating to any law, ordinance, or regulation of any Federal, State, or local government body.

If we can be of further assistance, please contact our office at (816) 329-2528, or cindy.whitten@faa.gov. On any future correspondence concerning this matter, please refer to Aeronautical Study Number 2017-WTE-9035-OE.

Signature Control No: 349254374-409272315
Cindy Whitten
Supervisor

(EXT -WT)

Attachment(s)
Additional Information
Map(s)

Additional information for ASN 2017-WTE-9035-OE

All provisions from the original determination are still valid and in effect.

TOPO Map for ASN 2017-WTE-9035-OE

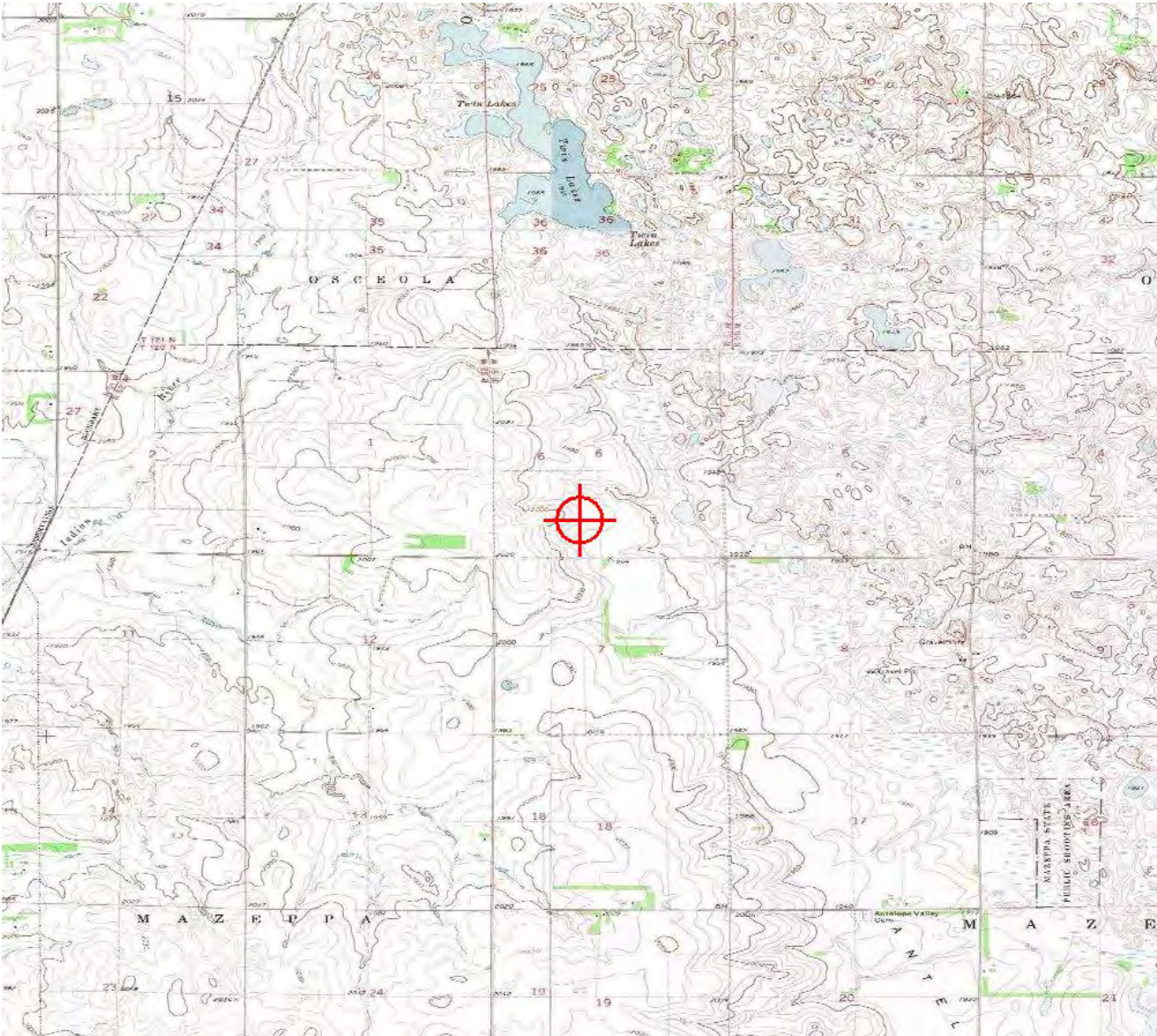

Sectional Map for ASN 2017-WTE-9035-OE





Mail Processing Center
Federal Aviation Administration
Southwest Regional Office
Obstruction Evaluation Group
10101 Hillwood Parkway
Fort Worth, TX 76177

Aeronautical Study No.
2017-WTE-9036-OE

Issued Date: 06/21/2019

Doug Peterson
Dakota Range Wind LLC
414 Nicollet Mall
2nd Floor
Minneapolis, MN 55401

**** Extension ****

A Determination was issued by the Federal Aviation Administration (FAA) concerning:

Structure:	Wind Turbine 20
Location:	Summit, SD
Latitude:	45-13-36.11N NAD 83
Longitude:	96-59-35.35W
Heights:	1961 feet site elevation (SE) 498 feet above ground level (AGL) 2459 feet above mean sea level (AMSL)

In response to your request for an extension of the effective period of the determination, the FAA has reviewed the aeronautical study in light of current aeronautical operations in the area of the structure and finds that no significant aeronautical changes have occurred which would alter the determination issued for this structure.

Accordingly, pursuant to the authority delegated to me, the effective period of the determination issued under the above cited aeronautical study number is hereby extended and will expire on 12/21/2020 unless otherwise extended, revised, or terminated by this office. You must adhere to all conditions identified in the original determination.

This extension issued in accordance with 49 U.S.C., Section 44718 and, if applicable, Title 14 of the Code of Federal Regulations, part 77, concerns the effect of the structure on the safe and efficient use of navigable airspace by aircraft and does not relieve the sponsor of compliance responsibilities relating to any law, ordinance, or regulation of any Federal, State, or local government body.

If we can be of further assistance, please contact our office at (816) 329-2528, or cindy.whitten@faa.gov. On any future correspondence concerning this matter, please refer to Aeronautical Study Number 2017-WTE-9036-OE.

Signature Control No: 349254375-409272308

(EXT -WT)

Cindy Whitten
Supervisor

Attachment(s)
Additional Information
Map(s)

Additional information for ASN 2017-WTE-9036-OE

All provisions from the original determination are still valid and in effect.

TOPO Map for ASN 2017-WTE-9036-OE

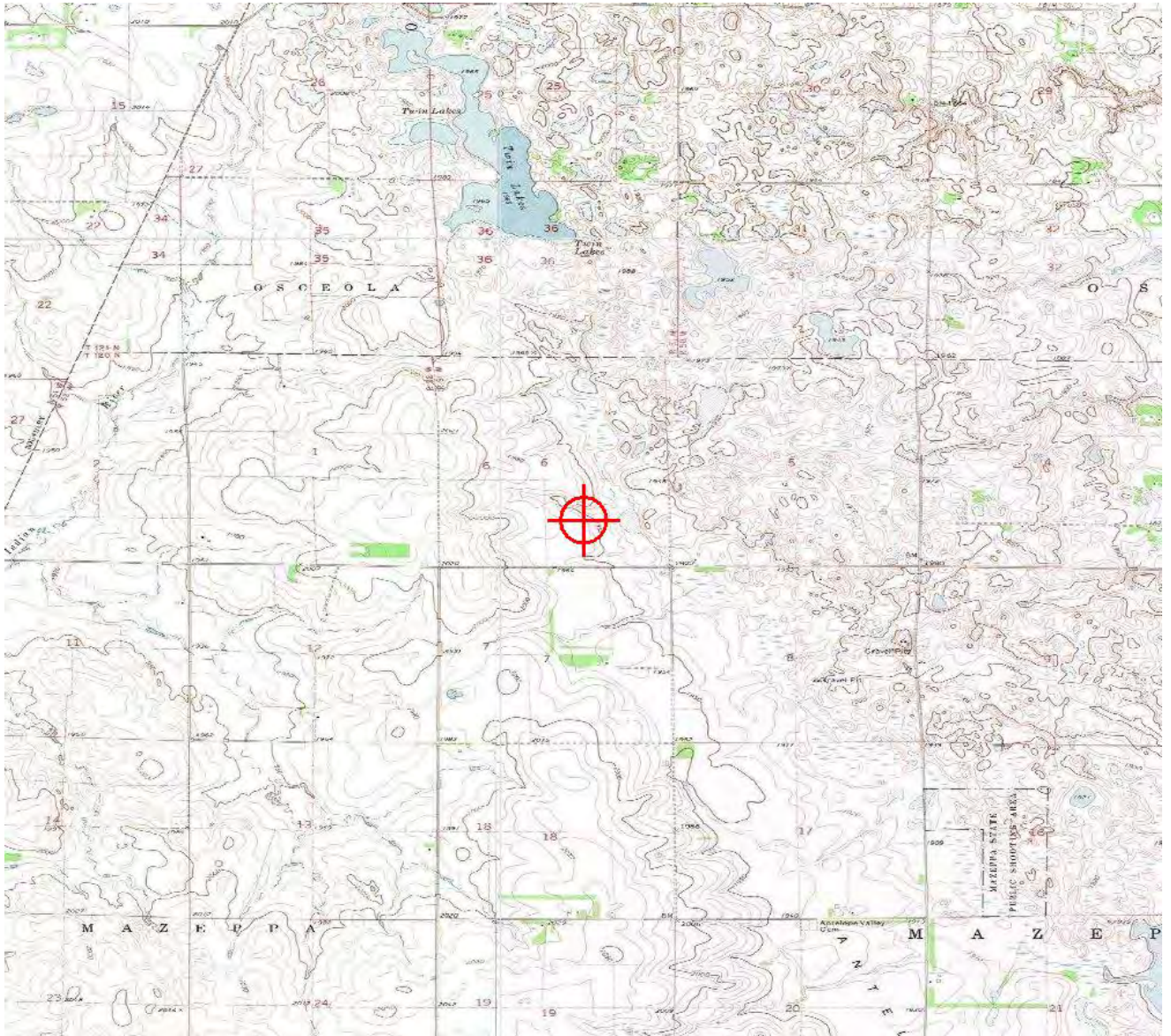

Sectional Map for ASN 2017-WTE-9036-OE





Mail Processing Center
Federal Aviation Administration
Southwest Regional Office
Obstruction Evaluation Group
10101 Hillwood Parkway
Fort Worth, TX 76177

Aeronautical Study No.
2017-WTE-9037-OE

Issued Date: 06/21/2019

Doug Peterson
Dakota Range Wind LLC
414 Nicollet Mall
2nd Floor
Minneapolis, MN 55401

**** Extension ****

A Determination was issued by the Federal Aviation Administration (FAA) concerning:

Structure:	Wind Turbine 21
Location:	Summit, SD
Latitude:	45-13-17.98N NAD 83
Longitude:	97-02-00.05W
Heights:	1933 feet site elevation (SE) 498 feet above ground level (AGL) 2431 feet above mean sea level (AMSL)

In response to your request for an extension of the effective period of the determination, the FAA has reviewed the aeronautical study in light of current aeronautical operations in the area of the structure and finds that no significant aeronautical changes have occurred which would alter the determination issued for this structure.

Accordingly, pursuant to the authority delegated to me, the effective period of the determination issued under the above cited aeronautical study number is hereby extended and will expire on 12/21/2020 unless otherwise extended, revised, or terminated by this office. You must adhere to all conditions identified in the original determination.

This extension issued in accordance with 49 U.S.C., Section 44718 and, if applicable, Title 14 of the Code of Federal Regulations, part 77, concerns the effect of the structure on the safe and efficient use of navigable airspace by aircraft and does not relieve the sponsor of compliance responsibilities relating to any law, ordinance, or regulation of any Federal, State, or local government body.

If we can be of further assistance, please contact our office at (816) 329-2528, or cindy.whitten@faa.gov. On any future correspondence concerning this matter, please refer to Aeronautical Study Number 2017-WTE-9037-OE.

Signature Control No: 349254376-409272390
Cindy Whitten
Supervisor

(EXT -WT)

Attachment(s)
Additional Information
Map(s)

Additional information for ASN 2017-WTE-9037-OE

All provisions from the original determination are still valid and in effect.

TOPO Map for ASN 2017-WTE-9037-OE

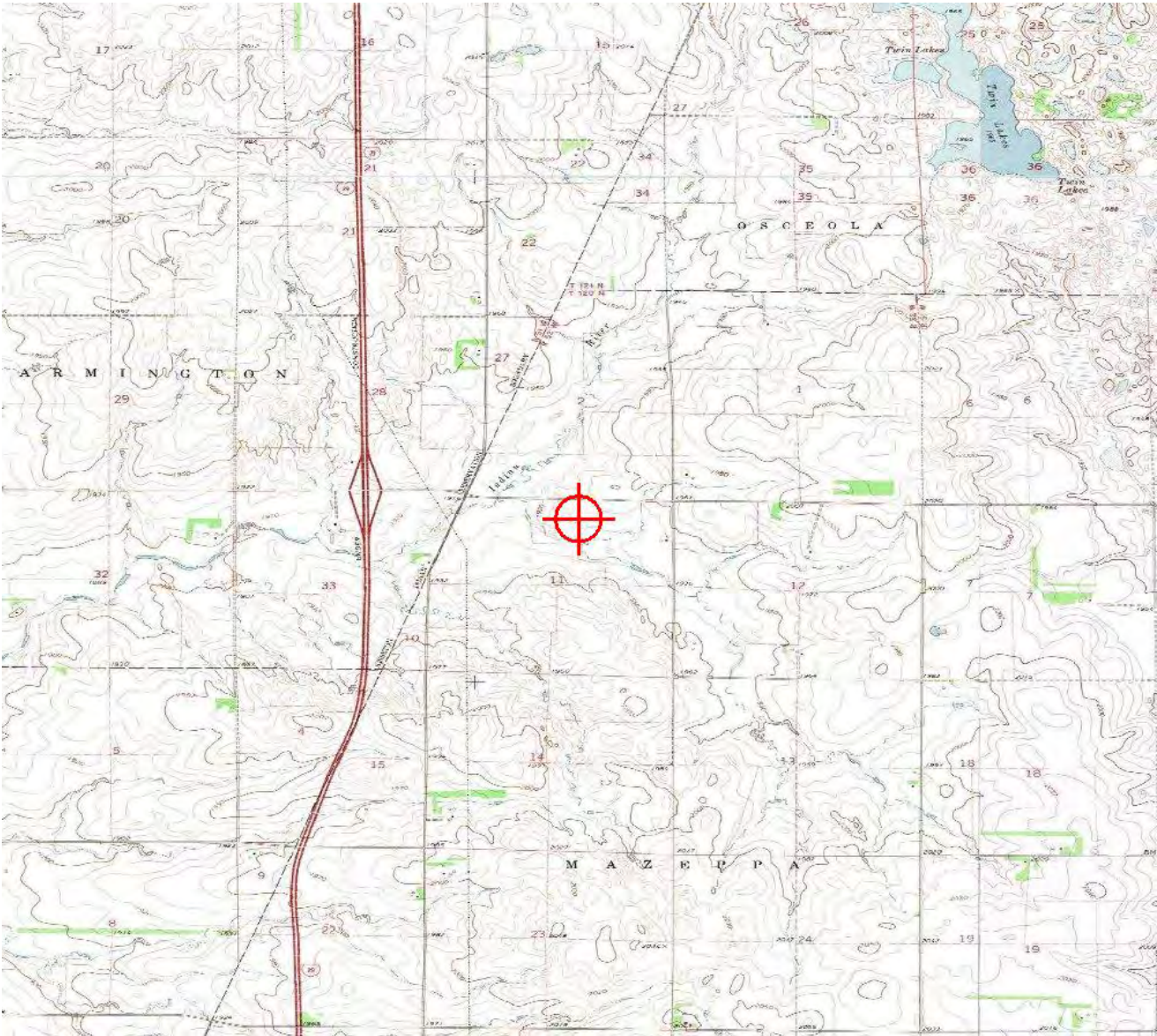

Sectional Map for ASN 2017-WTE-9037-OE





Mail Processing Center
Federal Aviation Administration
Southwest Regional Office
Obstruction Evaluation Group
10101 Hillwood Parkway
Fort Worth, TX 76177

Aeronautical Study No.
2017-WTE-9038-OE

Issued Date: 06/21/2019

Doug Peterson
Dakota Range Wind LLC
414 Nicollet Mall
2nd Floor
Minneapolis, MN 55401

**** Extension ****

A Determination was issued by the Federal Aviation Administration (FAA) concerning:

Structure:	Wind Turbine 22
Location:	Summit, SD
Latitude:	45-12-55.70N NAD 83
Longitude:	97-02-15.92W
Heights:	1969 feet site elevation (SE) 498 feet above ground level (AGL) 2467 feet above mean sea level (AMSL)

In response to your request for an extension of the effective period of the determination, the FAA has reviewed the aeronautical study in light of current aeronautical operations in the area of the structure and finds that no significant aeronautical changes have occurred which would alter the determination issued for this structure.

Accordingly, pursuant to the authority delegated to me, the effective period of the determination issued under the above cited aeronautical study number is hereby extended and will expire on 12/21/2020 unless otherwise extended, revised, or terminated by this office. You must adhere to all conditions identified in the original determination.

This extension issued in accordance with 49 U.S.C., Section 44718 and, if applicable, Title 14 of the Code of Federal Regulations, part 77, concerns the effect of the structure on the safe and efficient use of navigable airspace by aircraft and does not relieve the sponsor of compliance responsibilities relating to any law, ordinance, or regulation of any Federal, State, or local government body.

If we can be of further assistance, please contact our office at (816) 329-2528, or cindy.whitten@faa.gov. On any future correspondence concerning this matter, please refer to Aeronautical Study Number 2017-WTE-9038-OE.

Signature Control No: 349254377-409272392

(EXT -WT)

Cindy Whitten
Supervisor

Attachment(s)
Additional Information
Map(s)

Additional information for ASN 2017-WTE-9038-OE

All provisions from the original determination are still valid and in effect.

TOPO Map for ASN 2017-WTE-9038-OE

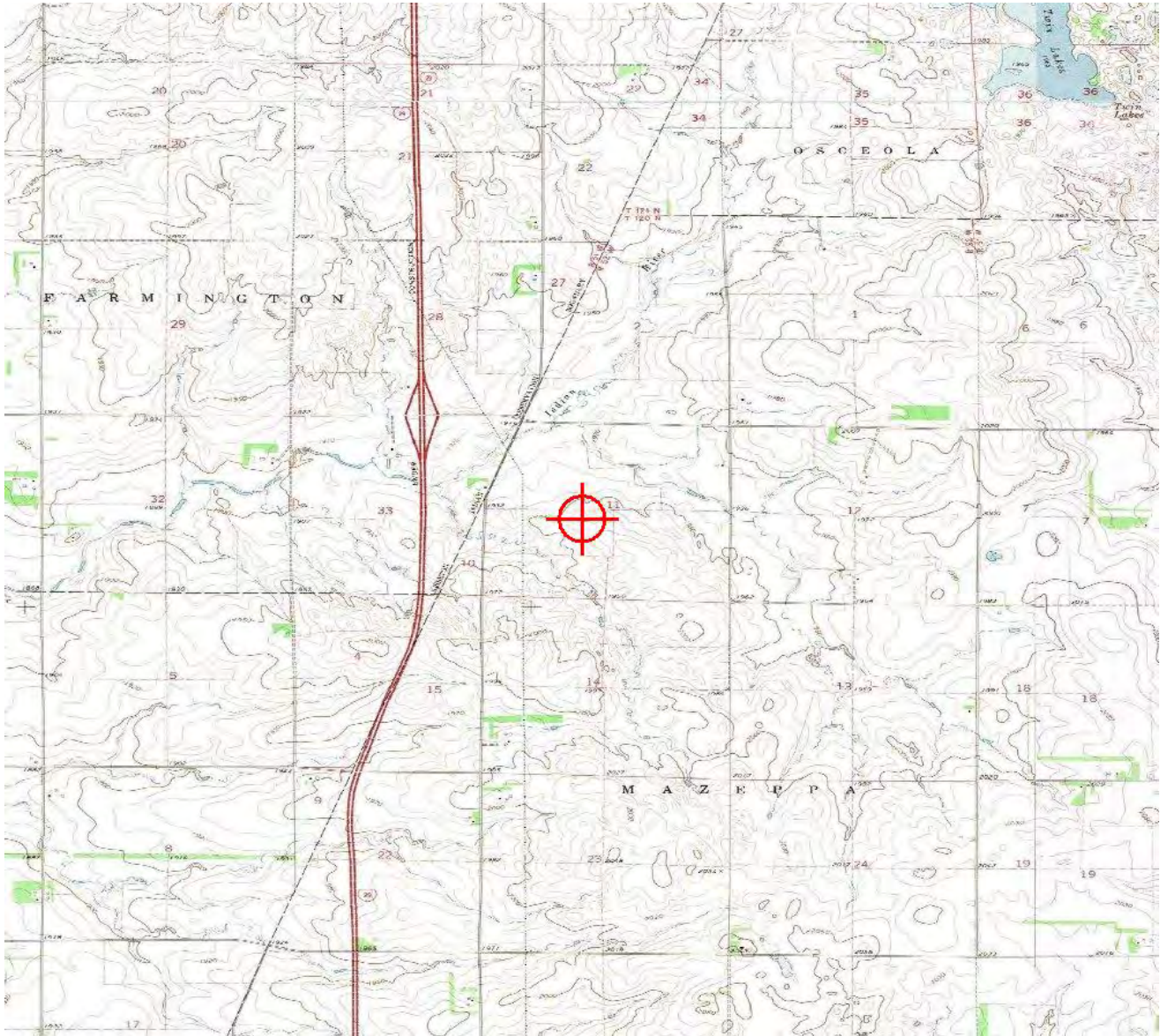

Sectional Map for ASN 2017-WTE-9038-OE





Mail Processing Center
Federal Aviation Administration
Southwest Regional Office
Obstruction Evaluation Group
10101 Hillwood Parkway
Fort Worth, TX 76177

Aeronautical Study No.
2017-WTE-9039-OE

Issued Date: 06/21/2019

Doug Peterson
Dakota Range Wind LLC
414 Nicollet Mall
2nd Floor
Minneapolis, MN 55401

**** Extension ****

A Determination was issued by the Federal Aviation Administration (FAA) concerning:

Structure:	Wind Turbine 23
Location:	Summit, SD
Latitude:	45-12-51.51N NAD 83
Longitude:	97-01-41.19W
Heights:	1949 feet site elevation (SE) 498 feet above ground level (AGL) 2447 feet above mean sea level (AMSL)

In response to your request for an extension of the effective period of the determination, the FAA has reviewed the aeronautical study in light of current aeronautical operations in the area of the structure and finds that no significant aeronautical changes have occurred which would alter the determination issued for this structure.

Accordingly, pursuant to the authority delegated to me, the effective period of the determination issued under the above cited aeronautical study number is hereby extended and will expire on 12/21/2020 unless otherwise extended, revised, or terminated by this office. You must adhere to all conditions identified in the original determination.

This extension issued in accordance with 49 U.S.C., Section 44718 and, if applicable, Title 14 of the Code of Federal Regulations, part 77, concerns the effect of the structure on the safe and efficient use of navigable airspace by aircraft and does not relieve the sponsor of compliance responsibilities relating to any law, ordinance, or regulation of any Federal, State, or local government body.

If we can be of further assistance, please contact our office at (816) 329-2528, or cindy.whitten@faa.gov. On any future correspondence concerning this matter, please refer to Aeronautical Study Number 2017-WTE-9039-OE.

Signature Control No: 349254378-409272389
Cindy Whitten
Supervisor

(EXT -WT)

Attachment(s)
Additional Information
Map(s)

Additional information for ASN 2017-WTE-9039-OE

All provisions from the original determination are still valid and in effect.

TOPO Map for ASN 2017-WTE-9039-OE

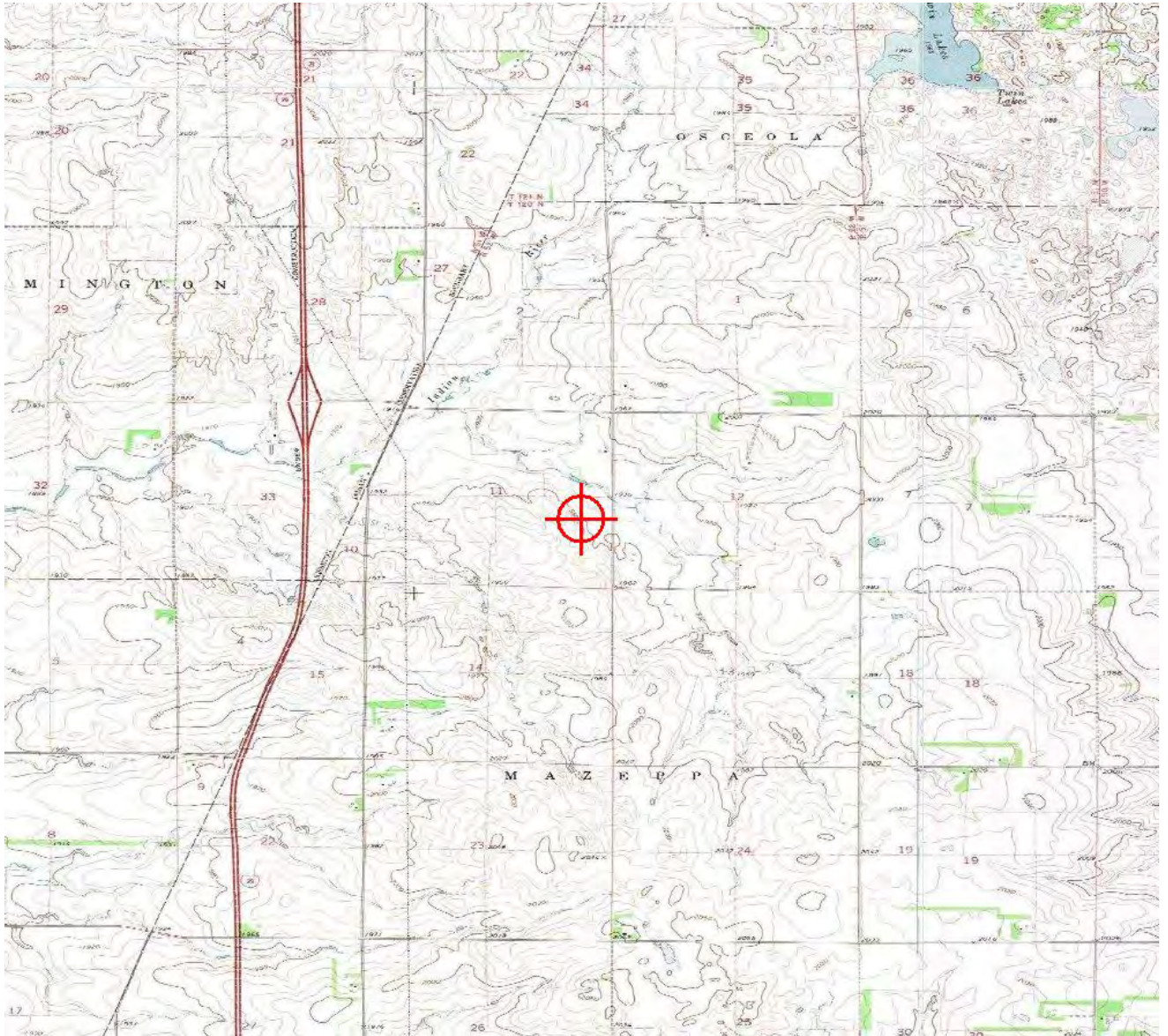

Sectional Map for ASN 2017-WTE-9039-OE





Mail Processing Center
Federal Aviation Administration
Southwest Regional Office
Obstruction Evaluation Group
10101 Hillwood Parkway
Fort Worth, TX 76177

Aeronautical Study No.
2017-WTE-9040-OE

Issued Date: 06/21/2019

Doug Peterson
Dakota Range Wind LLC
414 Nicollet Mall
2nd Floor
Minneapolis, MN 55401

**** Extension ****

A Determination was issued by the Federal Aviation Administration (FAA) concerning:

Structure:	Wind Turbine 24
Location:	Summit, SD
Latitude:	45-12-23.14N NAD 83
Longitude:	97-01-44.58W
Heights:	2002 feet site elevation (SE) 498 feet above ground level (AGL) 2500 feet above mean sea level (AMSL)

In response to your request for an extension of the effective period of the determination, the FAA has reviewed the aeronautical study in light of current aeronautical operations in the area of the structure and finds that no significant aeronautical changes have occurred which would alter the determination issued for this structure.

Accordingly, pursuant to the authority delegated to me, the effective period of the determination issued under the above cited aeronautical study number is hereby extended and will expire on 12/21/2020 unless otherwise extended, revised, or terminated by this office. You must adhere to all conditions identified in the original determination.

This extension issued in accordance with 49 U.S.C., Section 44718 and, if applicable, Title 14 of the Code of Federal Regulations, part 77, concerns the effect of the structure on the safe and efficient use of navigable airspace by aircraft and does not relieve the sponsor of compliance responsibilities relating to any law, ordinance, or regulation of any Federal, State, or local government body.

If we can be of further assistance, please contact our office at (816) 329-2528, or cindy.whitten@faa.gov. On any future correspondence concerning this matter, please refer to Aeronautical Study Number 2017-WTE-9040-OE.

Signature Control No: 349254379-409272399
Cindy Whitten
Supervisor

(EXT -WT)

Attachment(s)
Additional Information
Map(s)

Additional information for ASN 2017-WTE-9040-OE

All provisions from the original determination are still valid and in effect.

TOPO Map for ASN 2017-WTE-9040-OE

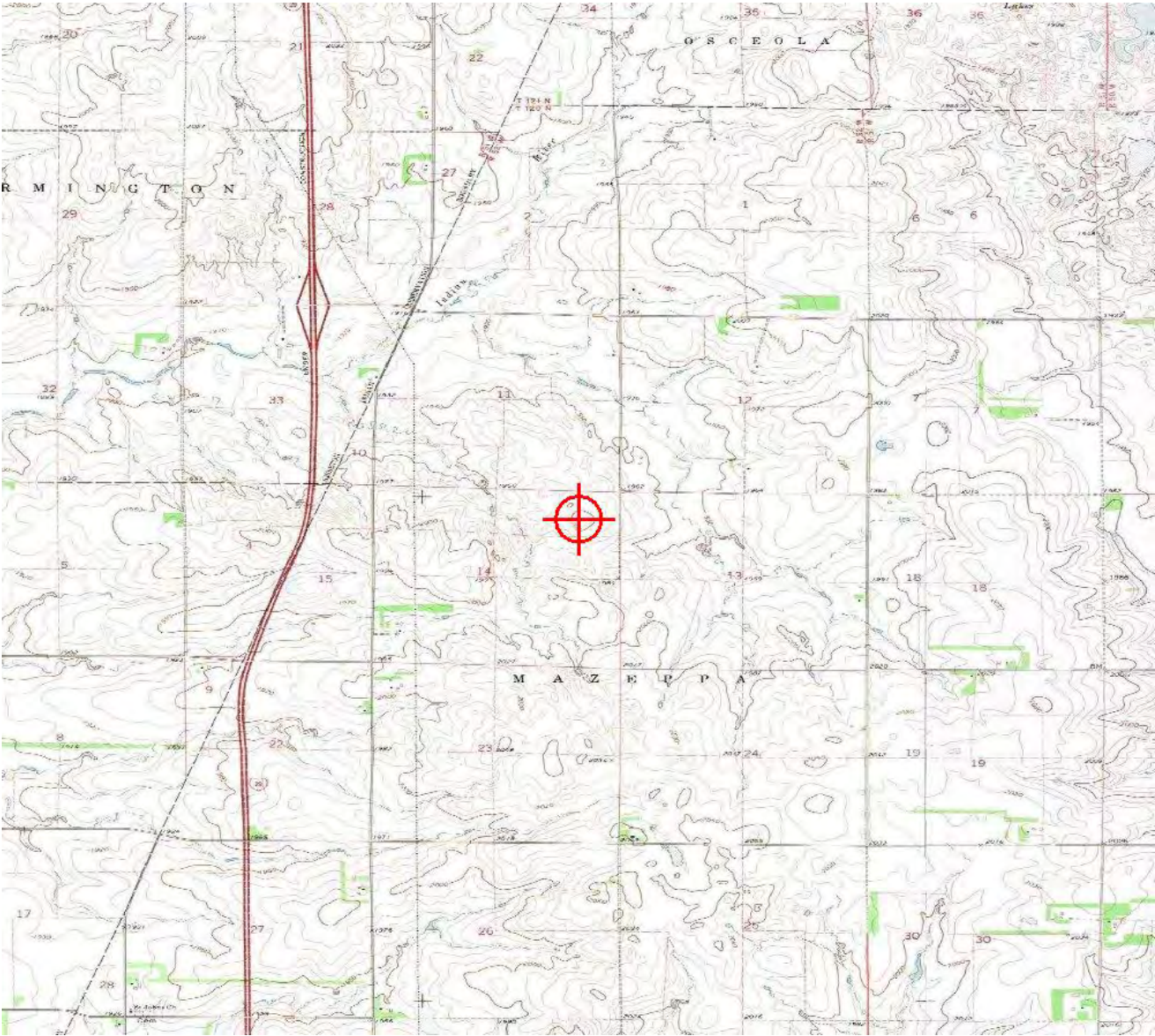

Sectional Map for ASN 2017-WTE-9040-OE





Mail Processing Center
Federal Aviation Administration
Southwest Regional Office
Obstruction Evaluation Group
10101 Hillwood Parkway
Fort Worth, TX 76177

Aeronautical Study No.
2017-WTE-9041-OE

Issued Date: 06/21/2019

Doug Peterson
Dakota Range Wind LLC
414 Nicollet Mall
2nd Floor
Minneapolis, MN 55401

**** Extension ****

A Determination was issued by the Federal Aviation Administration (FAA) concerning:

Structure:	Wind Turbine 25
Location:	Summit, SD
Latitude:	45-12-10.10N NAD 83
Longitude:	97-01-13.87W
Heights:	1971 feet site elevation (SE) 498 feet above ground level (AGL) 2469 feet above mean sea level (AMSL)

In response to your request for an extension of the effective period of the determination, the FAA has reviewed the aeronautical study in light of current aeronautical operations in the area of the structure and finds that no significant aeronautical changes have occurred which would alter the determination issued for this structure.

Accordingly, pursuant to the authority delegated to me, the effective period of the determination issued under the above cited aeronautical study number is hereby extended and will expire on 12/21/2020 unless otherwise extended, revised, or terminated by this office. You must adhere to all conditions identified in the original determination.

This extension issued in accordance with 49 U.S.C., Section 44718 and, if applicable, Title 14 of the Code of Federal Regulations, part 77, concerns the effect of the structure on the safe and efficient use of navigable airspace by aircraft and does not relieve the sponsor of compliance responsibilities relating to any law, ordinance, or regulation of any Federal, State, or local government body.

If we can be of further assistance, please contact our office at (816) 329-2528, or cindy.whitten@faa.gov. On any future correspondence concerning this matter, please refer to Aeronautical Study Number 2017-WTE-9041-OE.

Signature Control No: 349254380-409272393

(EXT -WT)

Cindy Whitten
Supervisor

Attachment(s)
Additional Information
Map(s)

Additional information for ASN 2017-WTE-9041-OE

All provisions from the original determination are still valid and in effect.

TOPO Map for ASN 2017-WTE-9041-OE

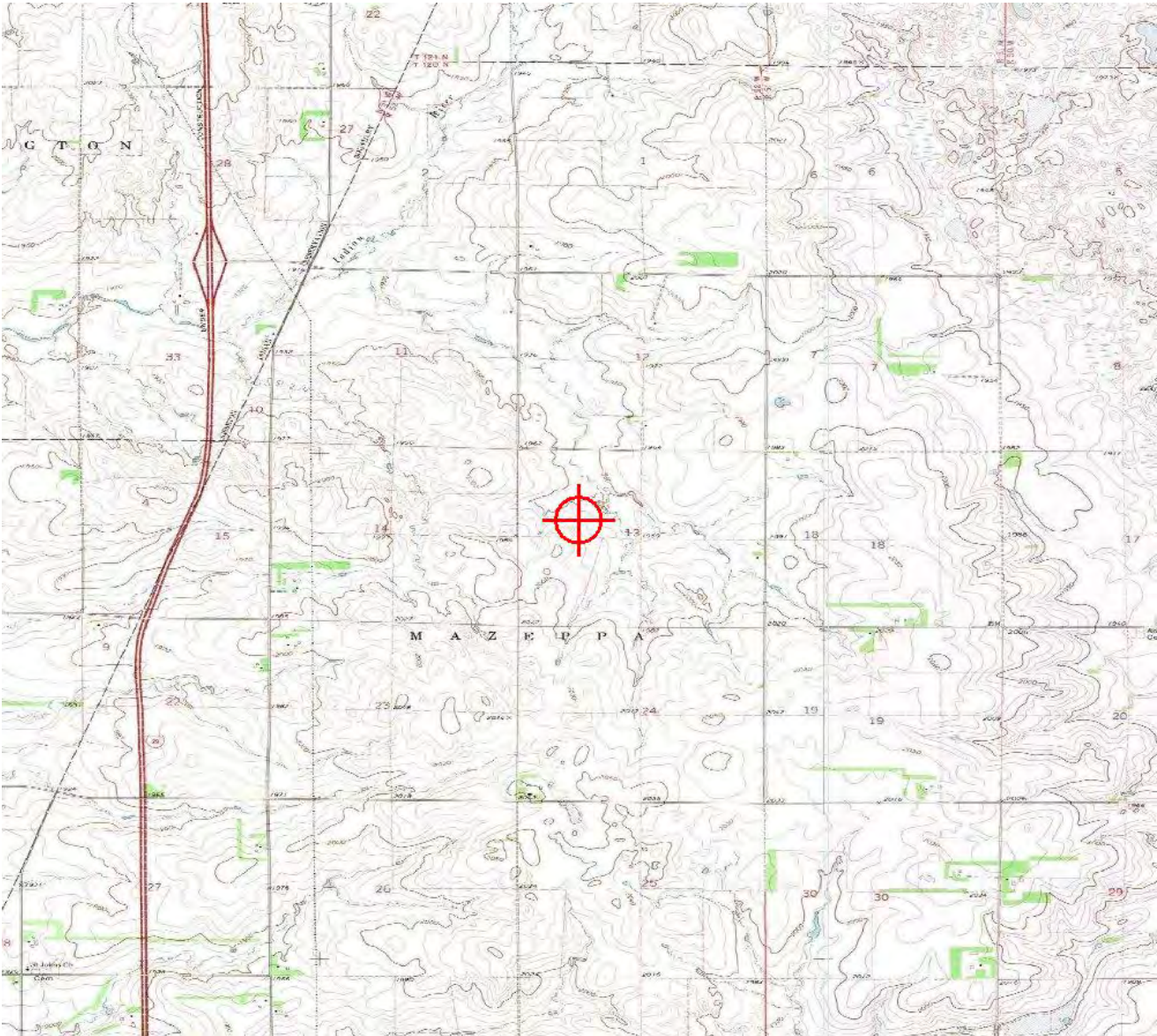

Sectional Map for ASN 2017-WTE-9041-OE





Mail Processing Center
Federal Aviation Administration
Southwest Regional Office
Obstruction Evaluation Group
10101 Hillwood Parkway
Fort Worth, TX 76177

Aeronautical Study No.
2017-WTE-9043-OE

Issued Date: 06/21/2019

Doug Peterson
Dakota Range Wind LLC
414 Nicollet Mall
2nd Floor
Minneapolis, MN 55401

**** Extension ****

A Determination was issued by the Federal Aviation Administration (FAA) concerning:

Structure:	Wind Turbine 27
Location:	Summit, SD
Latitude:	45-13-17.43N NAD 83
Longitude:	97-01-23.09W
Heights:	1970 feet site elevation (SE) 498 feet above ground level (AGL) 2468 feet above mean sea level (AMSL)

In response to your request for an extension of the effective period of the determination, the FAA has reviewed the aeronautical study in light of current aeronautical operations in the area of the structure and finds that no significant aeronautical changes have occurred which would alter the determination issued for this structure.

Accordingly, pursuant to the authority delegated to me, the effective period of the determination issued under the above cited aeronautical study number is hereby extended and will expire on 12/21/2020 unless otherwise extended, revised, or terminated by this office. You must adhere to all conditions identified in the original determination.

This extension issued in accordance with 49 U.S.C., Section 44718 and, if applicable, Title 14 of the Code of Federal Regulations, part 77, concerns the effect of the structure on the safe and efficient use of navigable airspace by aircraft and does not relieve the sponsor of compliance responsibilities relating to any law, ordinance, or regulation of any Federal, State, or local government body.

If we can be of further assistance, please contact our office at (816) 329-2528, or cindy.whitten@faa.gov. On any future correspondence concerning this matter, please refer to Aeronautical Study Number 2017-WTE-9043-OE.

Signature Control No: 349254382-409272397
Cindy Whitten
Supervisor

(EXT -WT)

Attachment(s)
Additional Information
Map(s)

Additional information for ASN 2017-WTE-9043-OE

All provisions from the original determination are still valid and in effect.

TOPO Map for ASN 2017-WTE-9043-OE

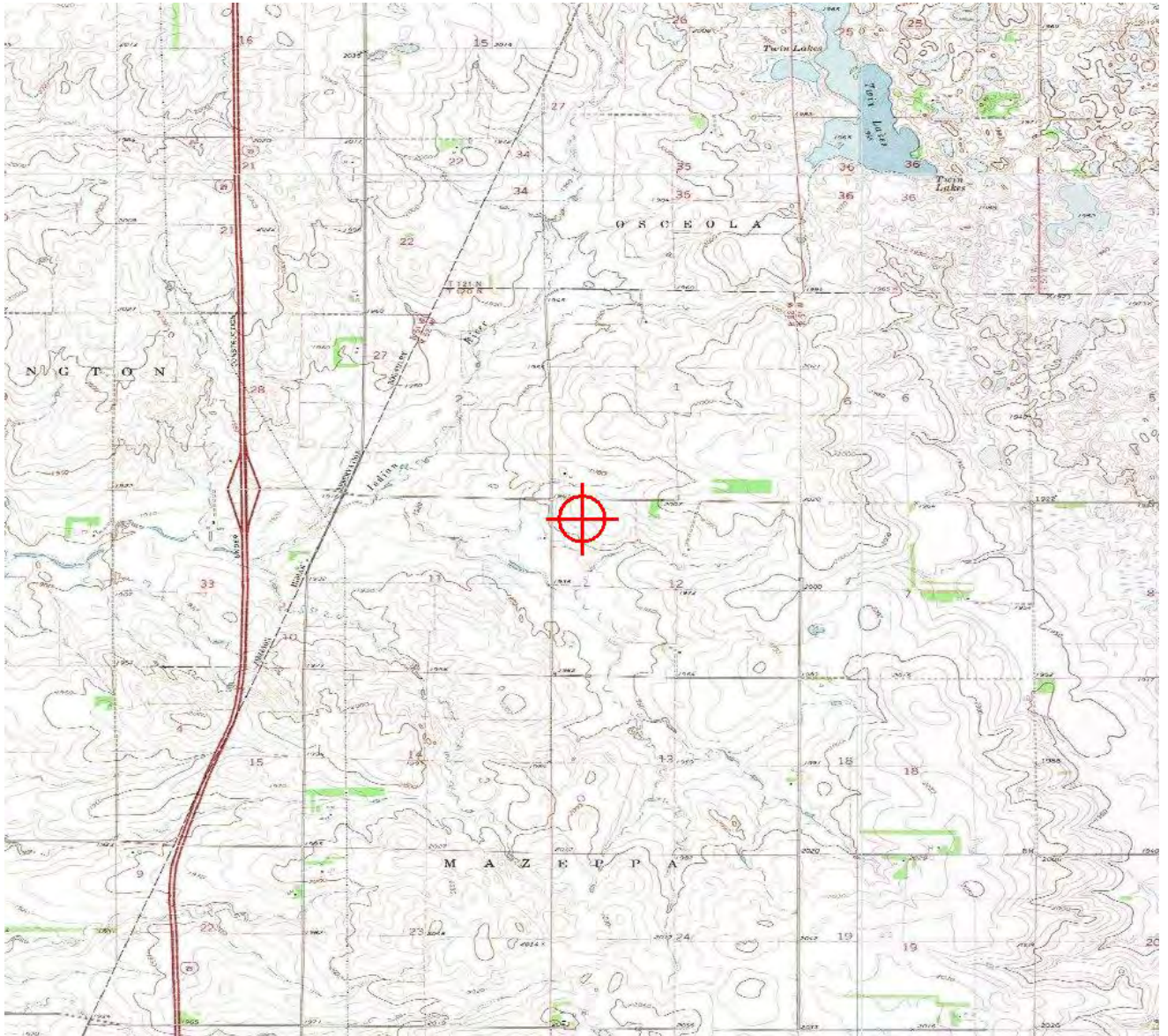

Sectional Map for ASN 2017-WTE-9043-OE





Mail Processing Center
Federal Aviation Administration
Southwest Regional Office
Obstruction Evaluation Group
10101 Hillwood Parkway
Fort Worth, TX 76177

Aeronautical Study No.
2017-WTE-9044-OE

Issued Date: 06/21/2019

Doug Peterson
Dakota Range Wind LLC
414 Nicollet Mall
2nd Floor
Minneapolis, MN 55401

**** Extension ****

A Determination was issued by the Federal Aviation Administration (FAA) concerning:

Structure:	Wind Turbine 28
Location:	Summit, SD
Latitude:	45-13-15.30N NAD 83
Longitude:	97-00-41.26W
Heights:	2003 feet site elevation (SE) 498 feet above ground level (AGL) 2501 feet above mean sea level (AMSL)

In response to your request for an extension of the effective period of the determination, the FAA has reviewed the aeronautical study in light of current aeronautical operations in the area of the structure and finds that no significant aeronautical changes have occurred which would alter the determination issued for this structure.

Accordingly, pursuant to the authority delegated to me, the effective period of the determination issued under the above cited aeronautical study number is hereby extended and will expire on 12/21/2020 unless otherwise extended, revised, or terminated by this office. You must adhere to all conditions identified in the original determination.

This extension issued in accordance with 49 U.S.C., Section 44718 and, if applicable, Title 14 of the Code of Federal Regulations, part 77, concerns the effect of the structure on the safe and efficient use of navigable airspace by aircraft and does not relieve the sponsor of compliance responsibilities relating to any law, ordinance, or regulation of any Federal, State, or local government body.

If we can be of further assistance, please contact our office at (816) 329-2528, or cindy.whitten@faa.gov. On any future correspondence concerning this matter, please refer to Aeronautical Study Number 2017-WTE-9044-OE.

Signature Control No: 349254383-409272396

(EXT -WT)

Cindy Whitten
Supervisor

Attachment(s)
Additional Information
Map(s)

Additional information for ASN 2017-WTE-9044-OE

All provisions from the original determination are still valid and in effect.

TOPO Map for ASN 2017-WTE-9044-OE

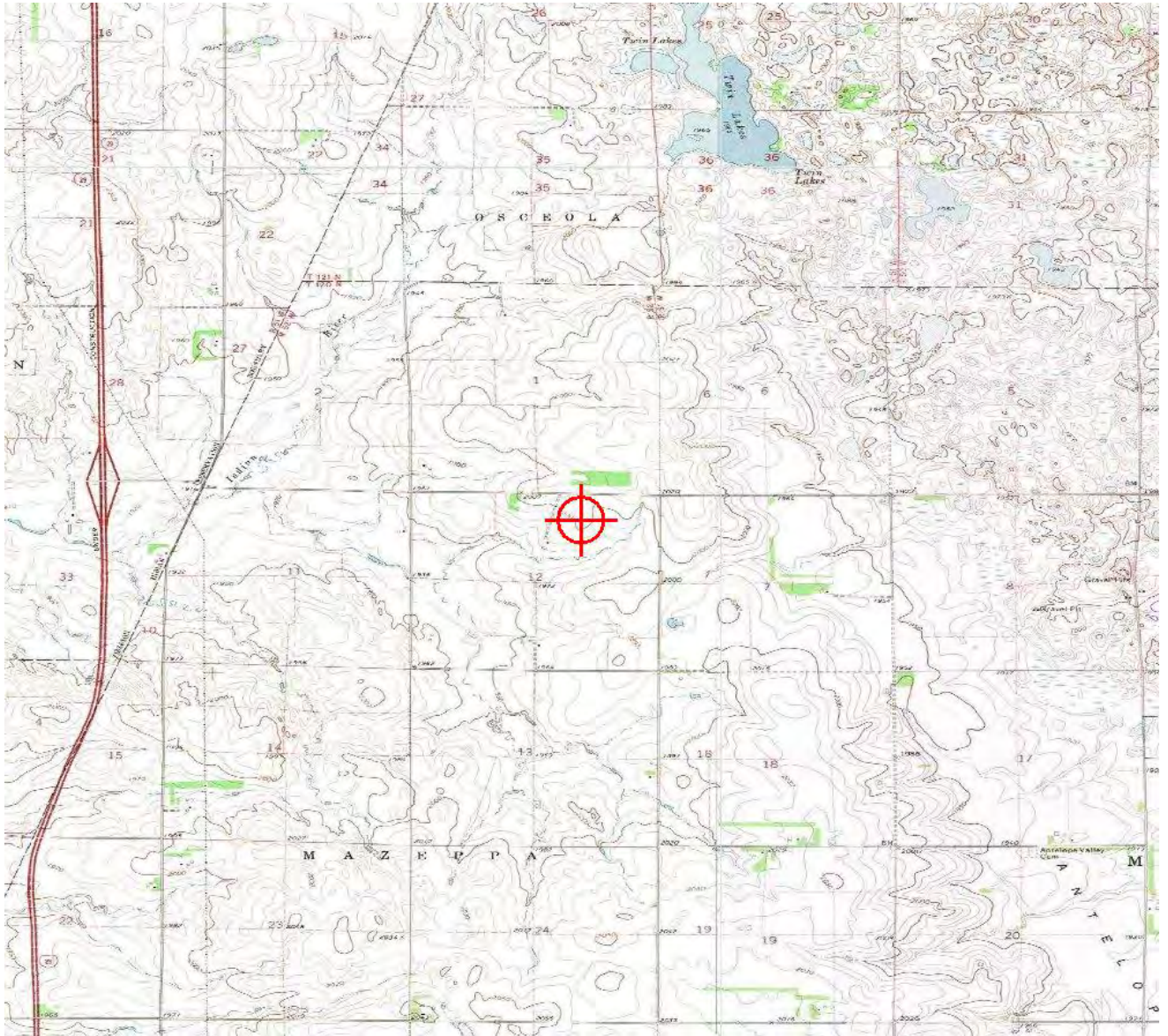

Sectional Map for ASN 2017-WTE-9044-OE





Mail Processing Center
Federal Aviation Administration
Southwest Regional Office
Obstruction Evaluation Group
10101 Hillwood Parkway
Fort Worth, TX 76177

Aeronautical Study No.
2017-WTE-9045-OE

Issued Date: 06/21/2019

Doug Peterson
Dakota Range Wind LLC
414 Nicollet Mall
2nd Floor
Minneapolis, MN 55401

**** Extension ****

A Determination was issued by the Federal Aviation Administration (FAA) concerning:

Structure:	Wind Turbine 29
Location:	Summit, SD
Latitude:	45-12-51.79N NAD 83
Longitude:	97-00-39.01W
Heights:	1998 feet site elevation (SE) 498 feet above ground level (AGL) 2496 feet above mean sea level (AMSL)

In response to your request for an extension of the effective period of the determination, the FAA has reviewed the aeronautical study in light of current aeronautical operations in the area of the structure and finds that no significant aeronautical changes have occurred which would alter the determination issued for this structure.

Accordingly, pursuant to the authority delegated to me, the effective period of the determination issued under the above cited aeronautical study number is hereby extended and will expire on 12/21/2020 unless otherwise extended, revised, or terminated by this office. You must adhere to all conditions identified in the original determination.

This extension issued in accordance with 49 U.S.C., Section 44718 and, if applicable, Title 14 of the Code of Federal Regulations, part 77, concerns the effect of the structure on the safe and efficient use of navigable airspace by aircraft and does not relieve the sponsor of compliance responsibilities relating to any law, ordinance, or regulation of any Federal, State, or local government body.

If we can be of further assistance, please contact our office at (816) 329-2528, or cindy.whitten@faa.gov. On any future correspondence concerning this matter, please refer to Aeronautical Study Number 2017-WTE-9045-OE.

Signature Control No: 349254384-409272387
Cindy Whitten
Supervisor

(EXT -WT)

Attachment(s)
Additional Information
Map(s)

Additional information for ASN 2017-WTE-9045-OE

All provisions from the original determination are still valid and in effect.

TOPO Map for ASN 2017-WTE-9045-OE

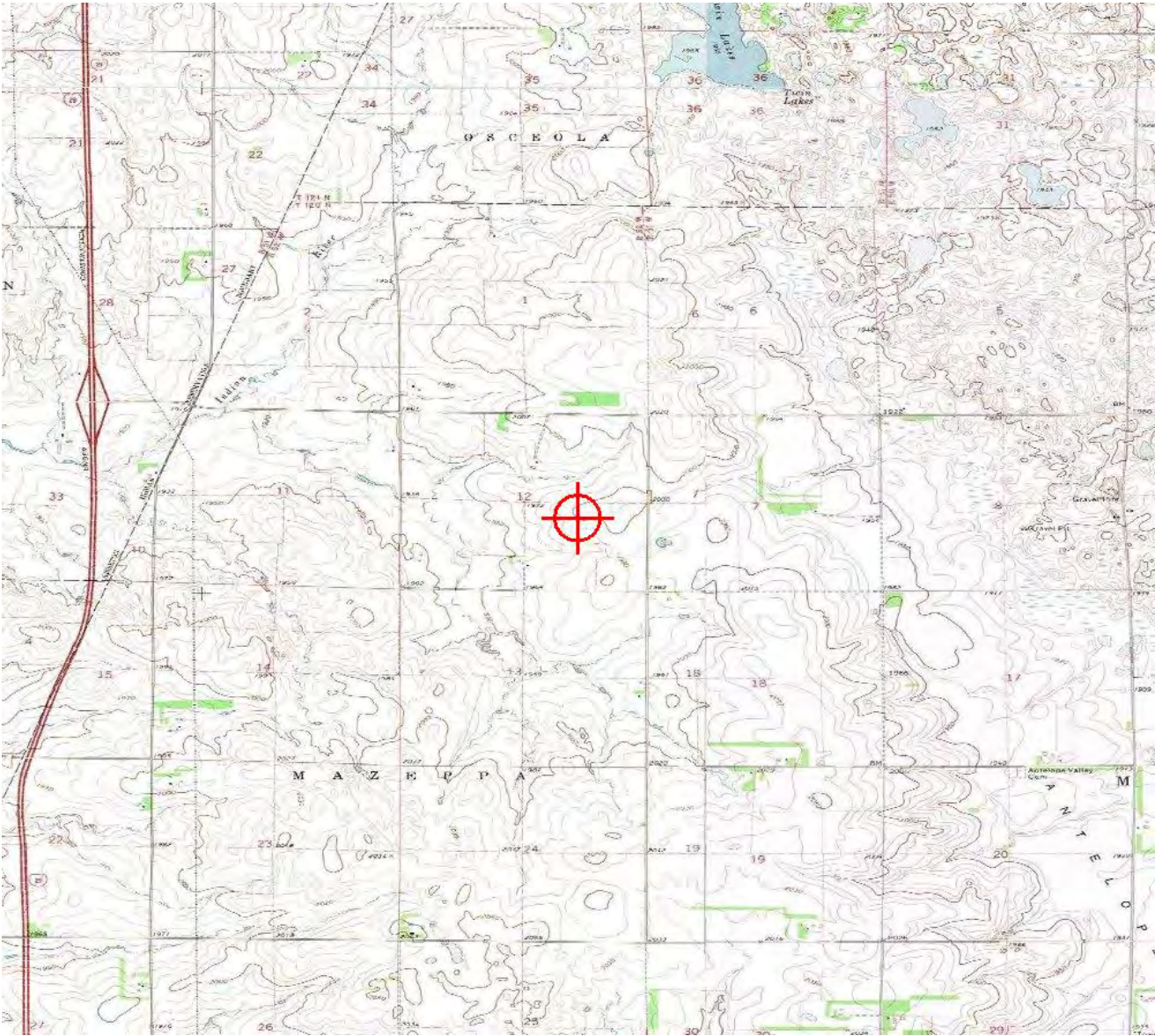

Sectional Map for ASN 2017-WTE-9045-OE





Mail Processing Center
Federal Aviation Administration
Southwest Regional Office
Obstruction Evaluation Group
10101 Hillwood Parkway
Fort Worth, TX 76177

Aeronautical Study No.
2017-WTE-9046-OE

Issued Date: 06/21/2019

Doug Peterson
Dakota Range Wind LLC
414 Nicollet Mall
2nd Floor
Minneapolis, MN 55401

**** Extension ****

A Determination was issued by the Federal Aviation Administration (FAA) concerning:

Structure:	Wind Turbine 30
Location:	Summit, SD
Latitude:	45-12-40.61N NAD 83
Longitude:	97-00-04.66W
Heights:	1995 feet site elevation (SE) 498 feet above ground level (AGL) 2493 feet above mean sea level (AMSL)

In response to your request for an extension of the effective period of the determination, the FAA has reviewed the aeronautical study in light of current aeronautical operations in the area of the structure and finds that no significant aeronautical changes have occurred which would alter the determination issued for this structure.

Accordingly, pursuant to the authority delegated to me, the effective period of the determination issued under the above cited aeronautical study number is hereby extended and will expire on 12/21/2020 unless otherwise extended, revised, or terminated by this office. You must adhere to all conditions identified in the original determination.

This extension issued in accordance with 49 U.S.C., Section 44718 and, if applicable, Title 14 of the Code of Federal Regulations, part 77, concerns the effect of the structure on the safe and efficient use of navigable airspace by aircraft and does not relieve the sponsor of compliance responsibilities relating to any law, ordinance, or regulation of any Federal, State, or local government body.

If we can be of further assistance, please contact our office at (816) 329-2528, or cindy.whitten@faa.gov. On any future correspondence concerning this matter, please refer to Aeronautical Study Number 2017-WTE-9046-OE.

Signature Control No: 349254385-409272391
Cindy Whitten
Supervisor

(EXT -WT)

Attachment(s)
Additional Information
Map(s)

Additional information for ASN 2017-WTE-9046-OE

All provisions from the original determination are still valid and in effect.

TOPO Map for ASN 2017-WTE-9046-OE

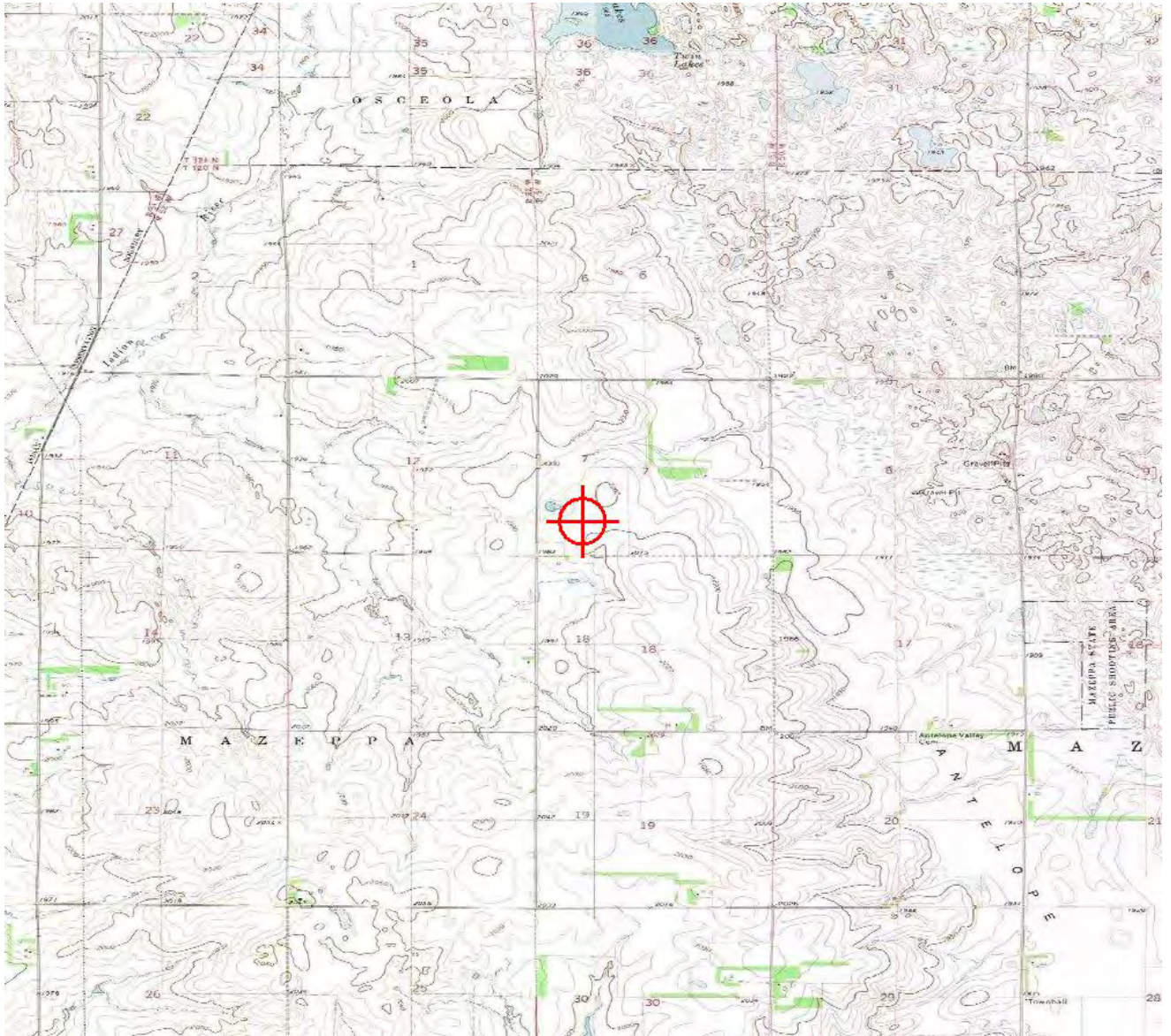

Sectional Map for ASN 2017-WTE-9046-OE





Mail Processing Center
Federal Aviation Administration
Southwest Regional Office
Obstruction Evaluation Group
10101 Hillwood Parkway
Fort Worth, TX 76177

Aeronautical Study No.
2017-WTE-9047-OE

Issued Date: 06/21/2019

Doug Peterson
Dakota Range Wind LLC
414 Nicollet Mall
2nd Floor
Minneapolis, MN 55401

**** Extension ****

A Determination was issued by the Federal Aviation Administration (FAA) concerning:

Structure:	Wind Turbine 31
Location:	Summit, SD
Latitude:	45-12-40.58N NAD 83
Longitude:	96-59-35.10W
Heights:	1993 feet site elevation (SE) 498 feet above ground level (AGL) 2491 feet above mean sea level (AMSL)

In response to your request for an extension of the effective period of the determination, the FAA has reviewed the aeronautical study in light of current aeronautical operations in the area of the structure and finds that no significant aeronautical changes have occurred which would alter the determination issued for this structure.

Accordingly, pursuant to the authority delegated to me, the effective period of the determination issued under the above cited aeronautical study number is hereby extended and will expire on 12/21/2020 unless otherwise extended, revised, or terminated by this office. You must adhere to all conditions identified in the original determination.

This extension issued in accordance with 49 U.S.C., Section 44718 and, if applicable, Title 14 of the Code of Federal Regulations, part 77, concerns the effect of the structure on the safe and efficient use of navigable airspace by aircraft and does not relieve the sponsor of compliance responsibilities relating to any law, ordinance, or regulation of any Federal, State, or local government body.

If we can be of further assistance, please contact our office at (816) 329-2528, or cindy.whitten@faa.gov. On any future correspondence concerning this matter, please refer to Aeronautical Study Number 2017-WTE-9047-OE.

Signature Control No: 349254386-409272395

(EXT -WT)

Cindy Whitten
Supervisor

Attachment(s)
Additional Information
Map(s)

Additional information for ASN 2017-WTE-9047-OE

All provisions from the original determination are still valid and in effect.

TOPO Map for ASN 2017-WTE-9047-OE

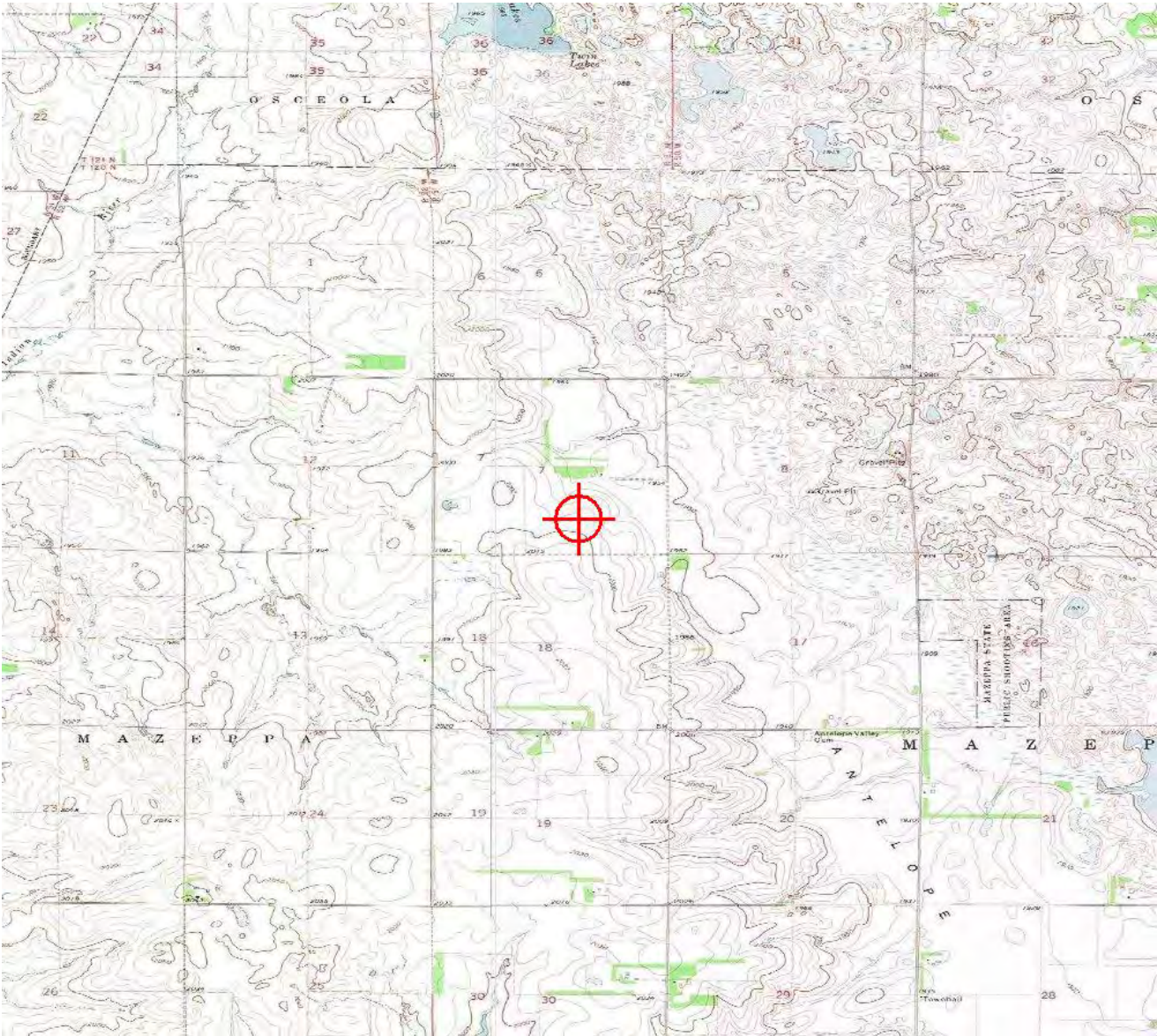



Mail Processing Center
Federal Aviation Administration
Southwest Regional Office
Obstruction Evaluation Group
10101 Hillwood Parkway
Fort Worth, TX 76177

Aeronautical Study No.
2017-WTE-9048-OE

Issued Date: 06/21/2019

Doug Peterson
Dakota Range Wind LLC
414 Nicollet Mall
2nd Floor
Minneapolis, MN 55401

**** Extension ****

A Determination was issued by the Federal Aviation Administration (FAA) concerning:

Structure:	Wind Turbine 32
Location:	Summit, SD
Latitude:	45-12-16.60N NAD 83
Longitude:	97-00-40.66W
Heights:	1984 feet site elevation (SE) 498 feet above ground level (AGL) 2482 feet above mean sea level (AMSL)

In response to your request for an extension of the effective period of the determination, the FAA has reviewed the aeronautical study in light of current aeronautical operations in the area of the structure and finds that no significant aeronautical changes have occurred which would alter the determination issued for this structure.

Accordingly, pursuant to the authority delegated to me, the effective period of the determination issued under the above cited aeronautical study number is hereby extended and will expire on 12/21/2020 unless otherwise extended, revised, or terminated by this office. You must adhere to all conditions identified in the original determination.

This extension issued in accordance with 49 U.S.C., Section 44718 and, if applicable, Title 14 of the Code of Federal Regulations, part 77, concerns the effect of the structure on the safe and efficient use of navigable airspace by aircraft and does not relieve the sponsor of compliance responsibilities relating to any law, ordinance, or regulation of any Federal, State, or local government body.

If we can be of further assistance, please contact our office at (816) 329-2528, or cindy.whitten@faa.gov. On any future correspondence concerning this matter, please refer to Aeronautical Study Number 2017-WTE-9048-OE.

Signature Control No: 349254387-409272388

(EXT -WT)

Cindy Whitten
Supervisor

Attachment(s)
Additional Information
Map(s)

Additional information for ASN 2017-WTE-9048-OE

All provisions from the original determination are still valid and in effect.

TOPO Map for ASN 2017-WTE-9048-OE

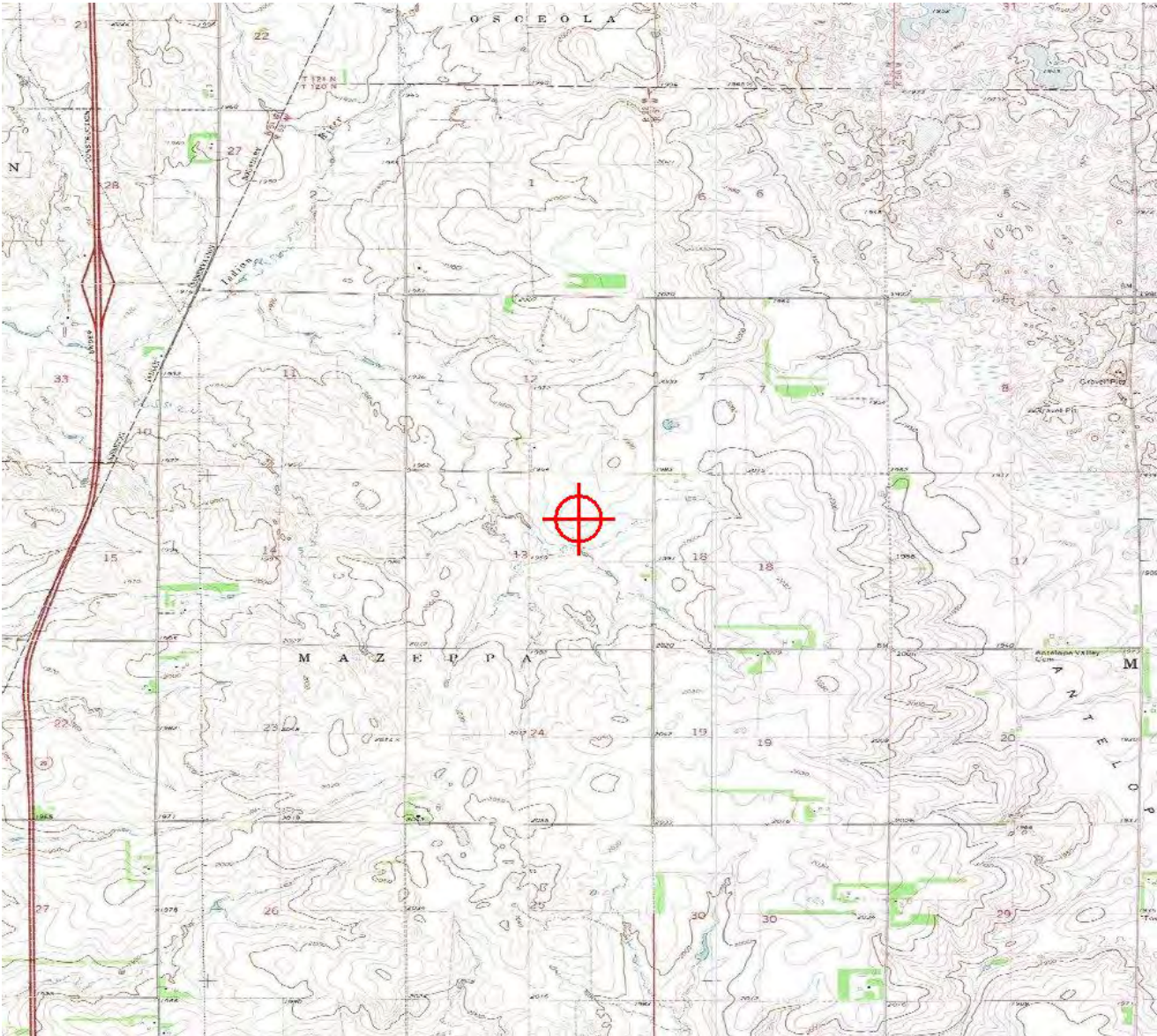

Sectional Map for ASN 2017-WTE-9048-OE





Mail Processing Center
Federal Aviation Administration
Southwest Regional Office
Obstruction Evaluation Group
10101 Hillwood Parkway
Fort Worth, TX 76177

Aeronautical Study No.
2017-WTE-9049-OE

Issued Date: 06/21/2019

Doug Peterson
Dakota Range Wind LLC
414 Nicollet Mall
2nd Floor
Minneapolis, MN 55401

**** Extension ****

A Determination was issued by the Federal Aviation Administration (FAA) concerning:

Structure:	Wind Turbine 33
Location:	Summit, SD
Latitude:	45-11-50.79N NAD 83
Longitude:	97-00-39.78W
Heights:	2000 feet site elevation (SE) 498 feet above ground level (AGL) 2498 feet above mean sea level (AMSL)

In response to your request for an extension of the effective period of the determination, the FAA has reviewed the aeronautical study in light of current aeronautical operations in the area of the structure and finds that no significant aeronautical changes have occurred which would alter the determination issued for this structure.

Accordingly, pursuant to the authority delegated to me, the effective period of the determination issued under the above cited aeronautical study number is hereby extended and will expire on 12/21/2020 unless otherwise extended, revised, or terminated by this office. You must adhere to all conditions identified in the original determination.

This extension issued in accordance with 49 U.S.C., Section 44718 and, if applicable, Title 14 of the Code of Federal Regulations, part 77, concerns the effect of the structure on the safe and efficient use of navigable airspace by aircraft and does not relieve the sponsor of compliance responsibilities relating to any law, ordinance, or regulation of any Federal, State, or local government body.

If we can be of further assistance, please contact our office at (816) 329-2528, or cindy.whitten@faa.gov. On any future correspondence concerning this matter, please refer to Aeronautical Study Number 2017-WTE-9049-OE.

Signature Control No: 349254388-409272403

(EXT -WT)

Cindy Whitten
Supervisor

Attachment(s)
Additional Information
Map(s)

Additional information for ASN 2017-WTE-9049-OE

All provisions from the original determination are still valid and in effect.

TOPO Map for ASN 2017-WTE-9049-OE

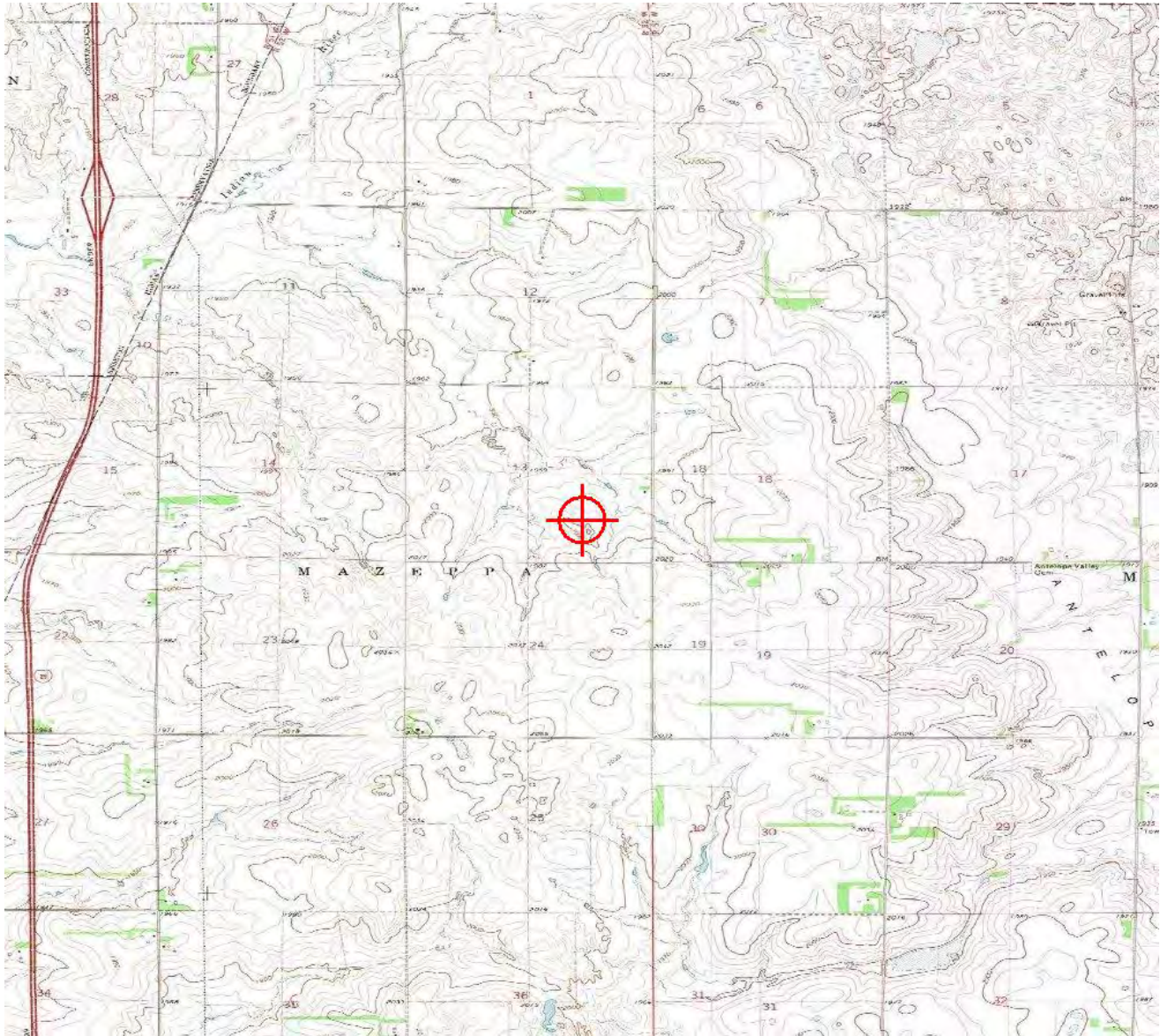

Sectional Map for ASN 2017-WTE-9049-OE





Mail Processing Center
Federal Aviation Administration
Southwest Regional Office
Obstruction Evaluation Group
10101 Hillwood Parkway
Fort Worth, TX 76177

Aeronautical Study No.
2017-WTE-9051-OE

Issued Date: 06/21/2019

Doug Peterson
Dakota Range Wind LLC
414 Nicollet Mall
2nd Floor
Minneapolis, MN 55401

**** Extension ****

A Determination was issued by the Federal Aviation Administration (FAA) concerning:

Structure:	Wind Turbine 35
Location:	Summit, SD
Latitude:	45-11-17.36N NAD 83
Longitude:	97-00-35.40W
Heights:	2044 feet site elevation (SE) 498 feet above ground level (AGL) 2542 feet above mean sea level (AMSL)

In response to your request for an extension of the effective period of the determination, the FAA has reviewed the aeronautical study in light of current aeronautical operations in the area of the structure and finds that no significant aeronautical changes have occurred which would alter the determination issued for this structure.

Accordingly, pursuant to the authority delegated to me, the effective period of the determination issued under the above cited aeronautical study number is hereby extended and will expire on 12/21/2020 unless otherwise extended, revised, or terminated by this office. You must adhere to all conditions identified in the original determination.

This extension issued in accordance with 49 U.S.C., Section 44718 and, if applicable, Title 14 of the Code of Federal Regulations, part 77, concerns the effect of the structure on the safe and efficient use of navigable airspace by aircraft and does not relieve the sponsor of compliance responsibilities relating to any law, ordinance, or regulation of any Federal, State, or local government body.

If we can be of further assistance, please contact our office at (816) 329-2528, or cindy.whitten@faa.gov. On any future correspondence concerning this matter, please refer to Aeronautical Study Number 2017-WTE-9051-OE.

Signature Control No: 349254390-409272405

(EXT -WT)

Cindy Whitten
Supervisor

Attachment(s)
Additional Information
Map(s)

Additional information for ASN 2017-WTE-9051-OE

All provisions from the original determination are still valid and in effect.

Sectional Map for ASN 2017-WTE-9051-OE





Mail Processing Center
Federal Aviation Administration
Southwest Regional Office
Obstruction Evaluation Group
10101 Hillwood Parkway
Fort Worth, TX 76177

Aeronautical Study No.
2017-WTE-9052-OE

Issued Date: 06/21/2019

Doug Peterson
Dakota Range Wind LLC
414 Nicollet Mall
2nd Floor
Minneapolis, MN 55401

**** Extension ****

A Determination was issued by the Federal Aviation Administration (FAA) concerning:

Structure:	Wind Turbine 36
Location:	Summit, SD
Latitude:	45-10-56.81N NAD 83
Longitude:	97-00-34.65W
Heights:	2050 feet site elevation (SE) 498 feet above ground level (AGL) 2548 feet above mean sea level (AMSL)

In response to your request for an extension of the effective period of the determination, the FAA has reviewed the aeronautical study in light of current aeronautical operations in the area of the structure and finds that no significant aeronautical changes have occurred which would alter the determination issued for this structure.

Accordingly, pursuant to the authority delegated to me, the effective period of the determination issued under the above cited aeronautical study number is hereby extended and will expire on 12/21/2020 unless otherwise extended, revised, or terminated by this office. You must adhere to all conditions identified in the original determination.

This extension issued in accordance with 49 U.S.C., Section 44718 and, if applicable, Title 14 of the Code of Federal Regulations, part 77, concerns the effect of the structure on the safe and efficient use of navigable airspace by aircraft and does not relieve the sponsor of compliance responsibilities relating to any law, ordinance, or regulation of any Federal, State, or local government body.

If we can be of further assistance, please contact our office at (816) 329-2528, or cindy.whitten@faa.gov. On any future correspondence concerning this matter, please refer to Aeronautical Study Number 2017-WTE-9052-OE.

Signature Control No: 349254391-409272402

(EXT -WT)

Cindy Whitten
Supervisor

Attachment(s)
Additional Information
Map(s)

Additional information for ASN 2017-WTE-9052-OE

All provisions from the original determination are still valid and in effect.

TOPO Map for ASN 2017-WTE-9052-OE

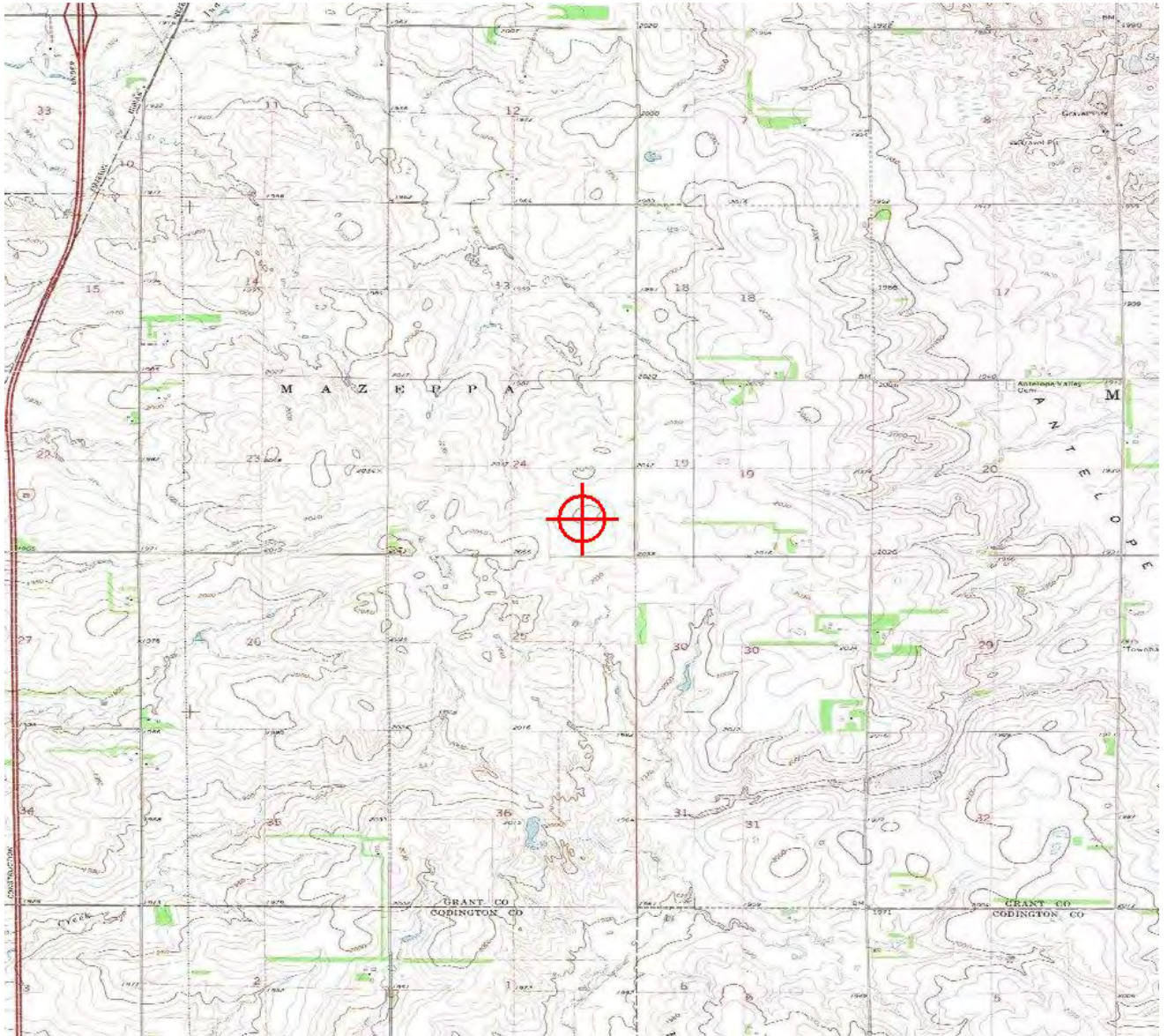

Sectional Map for ASN 2017-WTE-9052-OE

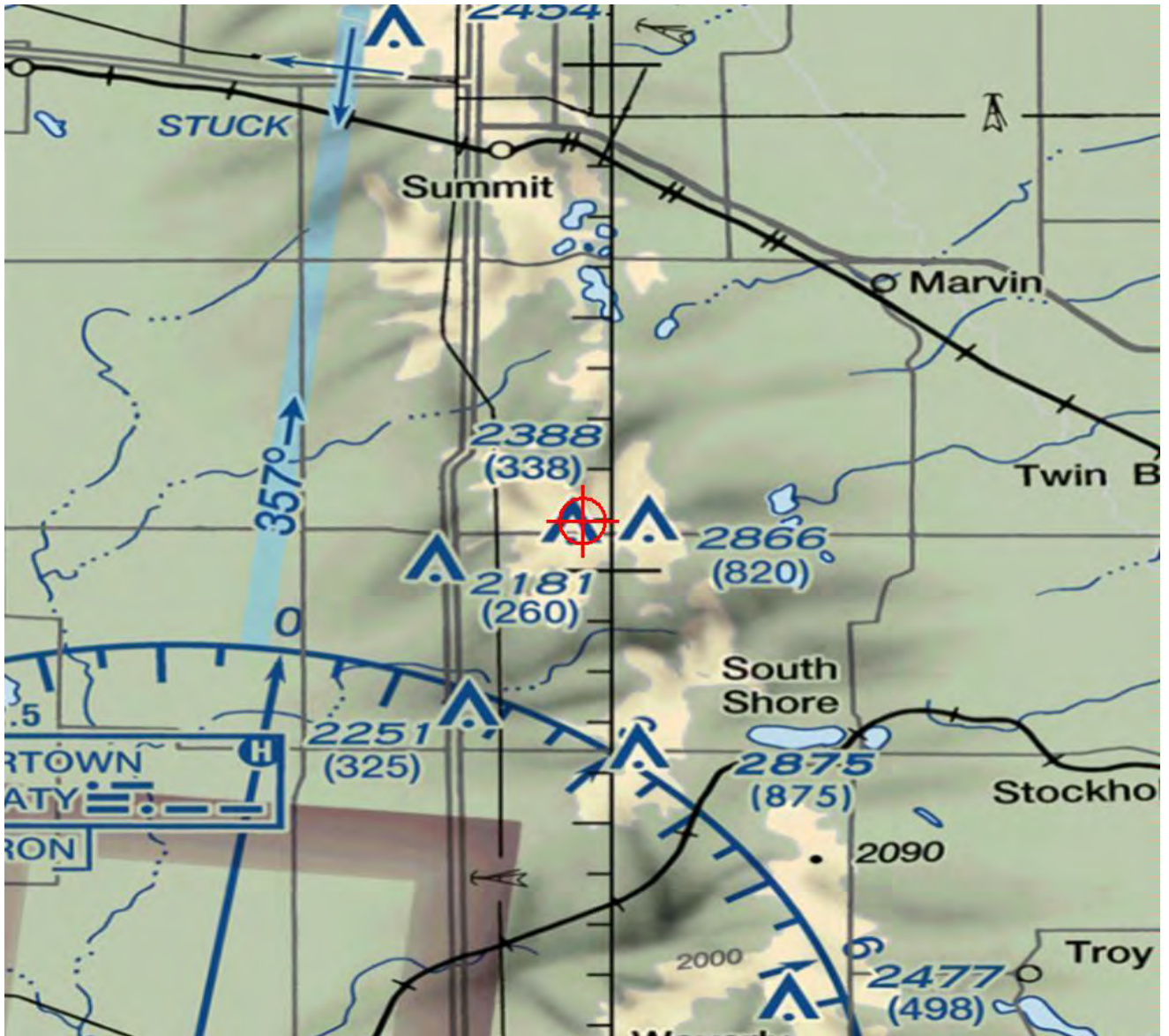



Mail Processing Center
Federal Aviation Administration
Southwest Regional Office
Obstruction Evaluation Group
10101 Hillwood Parkway
Fort Worth, TX 76177

Aeronautical Study No.
2017-WTE-9053-OE

Issued Date: 06/21/2019

Doug Peterson
Dakota Range Wind LLC
414 Nicollet Mall
2nd Floor
Minneapolis, MN 55401

**** Extension ****

A Determination was issued by the Federal Aviation Administration (FAA) concerning:

Structure:	Wind Turbine 37
Location:	Summit, SD
Latitude:	45-11-22.67N NAD 83
Longitude:	97-00-08.28W
Heights:	2041 feet site elevation (SE) 498 feet above ground level (AGL) 2539 feet above mean sea level (AMSL)

In response to your request for an extension of the effective period of the determination, the FAA has reviewed the aeronautical study in light of current aeronautical operations in the area of the structure and finds that no significant aeronautical changes have occurred which would alter the determination issued for this structure.

Accordingly, pursuant to the authority delegated to me, the effective period of the determination issued under the above cited aeronautical study number is hereby extended and will expire on 12/21/2020 unless otherwise extended, revised, or terminated by this office. You must adhere to all conditions identified in the original determination.

This extension issued in accordance with 49 U.S.C., Section 44718 and, if applicable, Title 14 of the Code of Federal Regulations, part 77, concerns the effect of the structure on the safe and efficient use of navigable airspace by aircraft and does not relieve the sponsor of compliance responsibilities relating to any law, ordinance, or regulation of any Federal, State, or local government body.

If we can be of further assistance, please contact our office at (816) 329-2528, or cindy.whitten@faa.gov. On any future correspondence concerning this matter, please refer to Aeronautical Study Number 2017-WTE-9053-OE.

Signature Control No: 349254392-409272404
Cindy Whitten
Supervisor

(EXT -WT)

Attachment(s)
Additional Information
Map(s)

Additional information for ASN 2017-WTE-9053-OE

All provisions from the original determination are still valid and in effect.

TOPO Map for ASN 2017-WTE-9053-OE

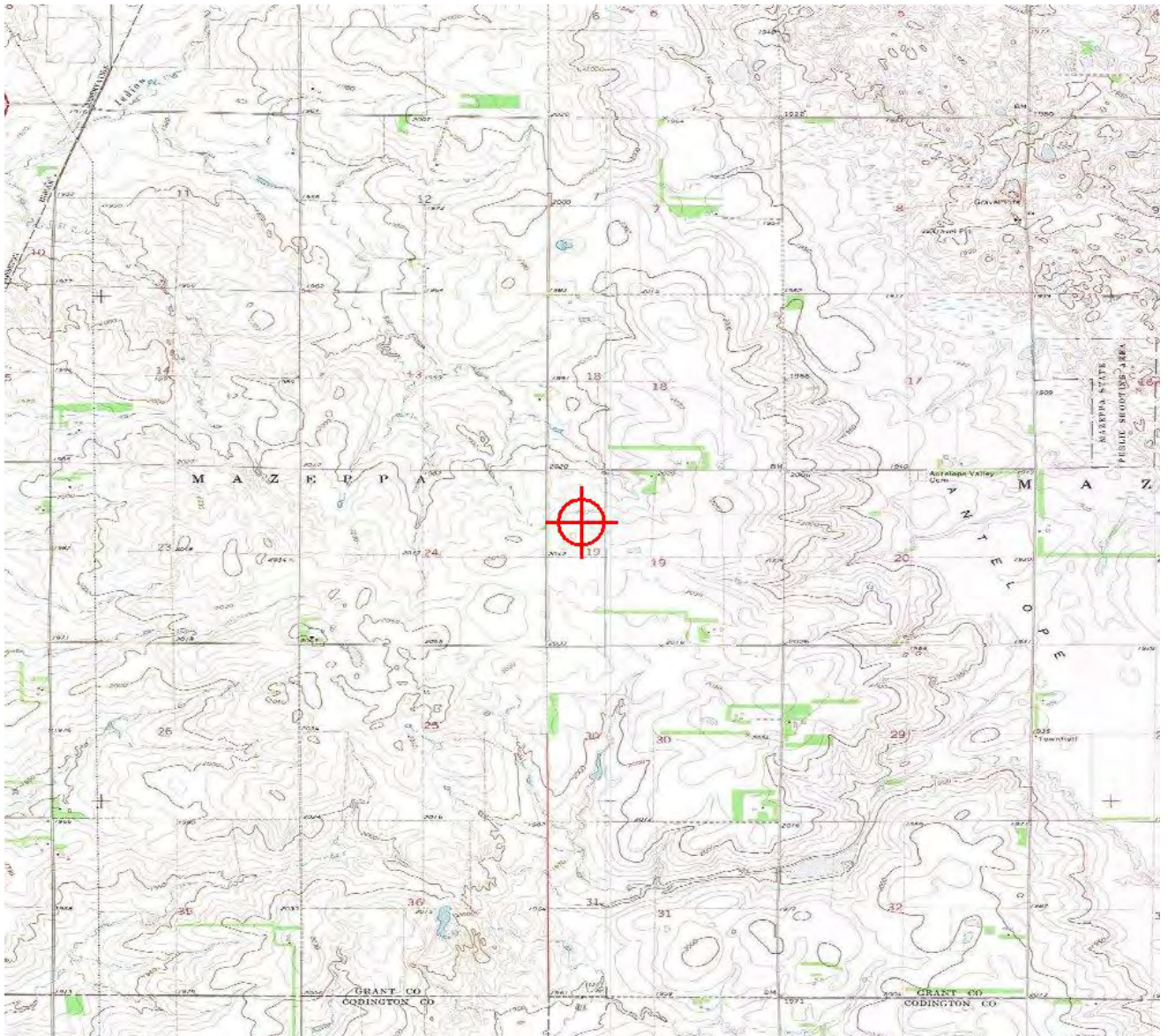

Sectional Map for ASN 2017-WTE-9053-OE





Mail Processing Center
Federal Aviation Administration
Southwest Regional Office
Obstruction Evaluation Group
10101 Hillwood Parkway
Fort Worth, TX 76177

Aeronautical Study No.
2017-WTE-9054-OE

Issued Date: 06/21/2019

Doug Peterson
Dakota Range Wind LLC
414 Nicollet Mall
2nd Floor
Minneapolis, MN 55401

**** Extension ****

A Determination was issued by the Federal Aviation Administration (FAA) concerning:

Structure:	Wind Turbine 38
Location:	Summit, SD
Latitude:	45-11-22.37N NAD 83
Longitude:	96-59-47.26W
Heights:	2042 feet site elevation (SE) 498 feet above ground level (AGL) 2540 feet above mean sea level (AMSL)

In response to your request for an extension of the effective period of the determination, the FAA has reviewed the aeronautical study in light of current aeronautical operations in the area of the structure and finds that no significant aeronautical changes have occurred which would alter the determination issued for this structure.

Accordingly, pursuant to the authority delegated to me, the effective period of the determination issued under the above cited aeronautical study number is hereby extended and will expire on 12/21/2020 unless otherwise extended, revised, or terminated by this office. You must adhere to all conditions identified in the original determination.

This extension issued in accordance with 49 U.S.C., Section 44718 and, if applicable, Title 14 of the Code of Federal Regulations, part 77, concerns the effect of the structure on the safe and efficient use of navigable airspace by aircraft and does not relieve the sponsor of compliance responsibilities relating to any law, ordinance, or regulation of any Federal, State, or local government body.

If we can be of further assistance, please contact our office at (816) 329-2528, or cindy.whitten@faa.gov. On any future correspondence concerning this matter, please refer to Aeronautical Study Number 2017-WTE-9054-OE.

Signature Control No: 349254393-409272408
Cindy Whitten
Supervisor

(EXT -WT)

Attachment(s)
Additional Information
Map(s)

Additional information for ASN 2017-WTE-9054-OE

All provisions from the original determination are still valid and in effect.

TOPO Map for ASN 2017-WTE-9054-OE

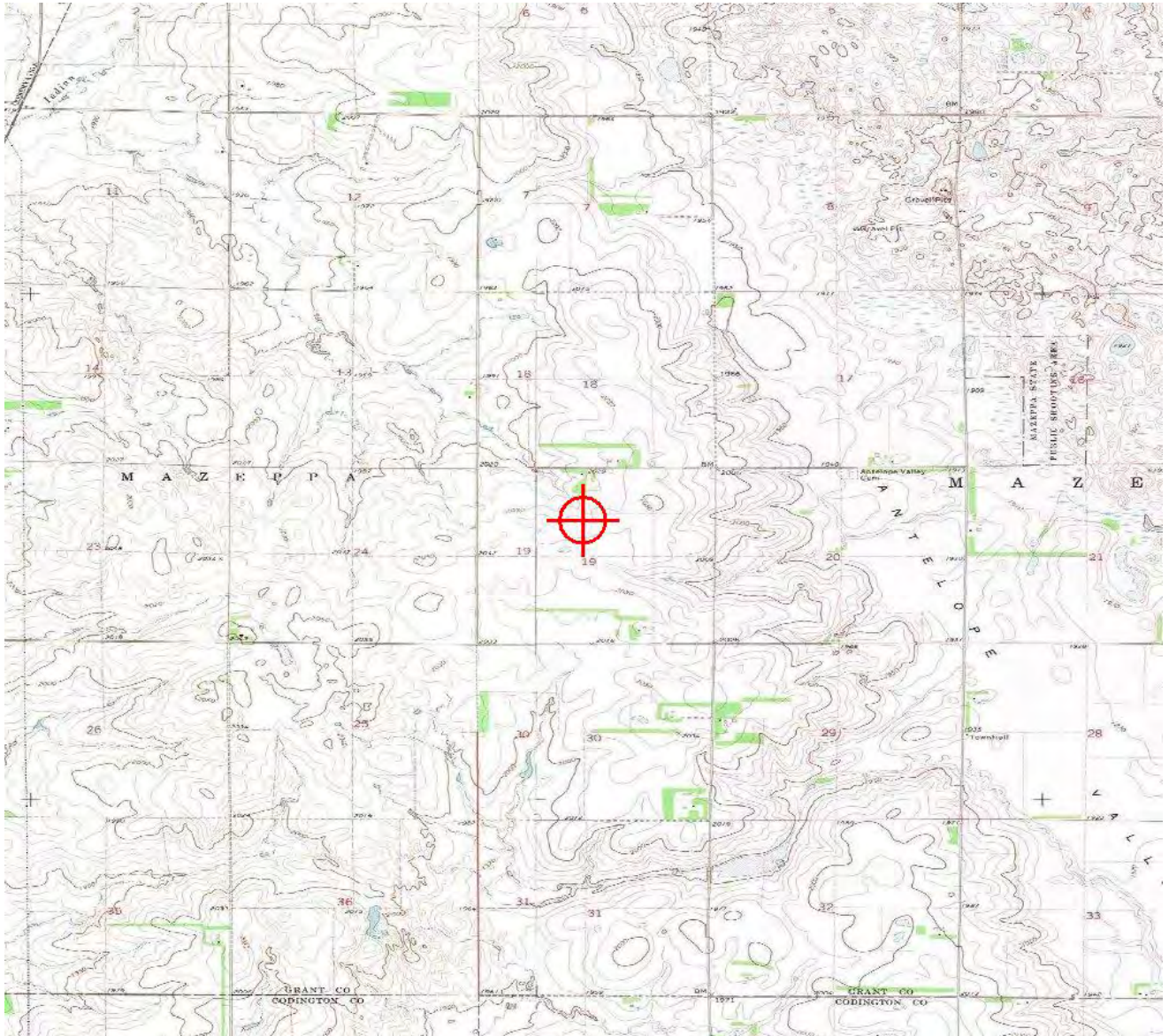

Sectional Map for ASN 2017-WTE-9054-OE





Mail Processing Center
Federal Aviation Administration
Southwest Regional Office
Obstruction Evaluation Group
10101 Hillwood Parkway
Fort Worth, TX 76177

Aeronautical Study No.
2017-WTE-9055-OE

Issued Date: 06/21/2019

Doug Peterson
Dakota Range Wind LLC
414 Nicollet Mall
2nd Floor
Minneapolis, MN 55401

**** Extension ****

A Determination was issued by the Federal Aviation Administration (FAA) concerning:

Structure:	Wind Turbine 39
Location:	Summit, SD
Latitude:	45-11-25.88N NAD 83
Longitude:	96-59-26.43W
Heights:	2048 feet site elevation (SE) 498 feet above ground level (AGL) 2546 feet above mean sea level (AMSL)

In response to your request for an extension of the effective period of the determination, the FAA has reviewed the aeronautical study in light of current aeronautical operations in the area of the structure and finds that no significant aeronautical changes have occurred which would alter the determination issued for this structure.

Accordingly, pursuant to the authority delegated to me, the effective period of the determination issued under the above cited aeronautical study number is hereby extended and will expire on 12/21/2020 unless otherwise extended, revised, or terminated by this office. You must adhere to all conditions identified in the original determination.

This extension issued in accordance with 49 U.S.C., Section 44718 and, if applicable, Title 14 of the Code of Federal Regulations, part 77, concerns the effect of the structure on the safe and efficient use of navigable airspace by aircraft and does not relieve the sponsor of compliance responsibilities relating to any law, ordinance, or regulation of any Federal, State, or local government body.

If we can be of further assistance, please contact our office at (816) 329-2528, or cindy.whitten@faa.gov. On any future correspondence concerning this matter, please refer to Aeronautical Study Number 2017-WTE-9055-OE.

Signature Control No: 349254394-409272406
Cindy Whitten
Supervisor

(EXT -WT)

Attachment(s)
Additional Information
Map(s)

Additional information for ASN 2017-WTE-9055-OE

All provisions from the original determination are still valid and in effect.

TOPO Map for ASN 2017-WTE-9055-OE

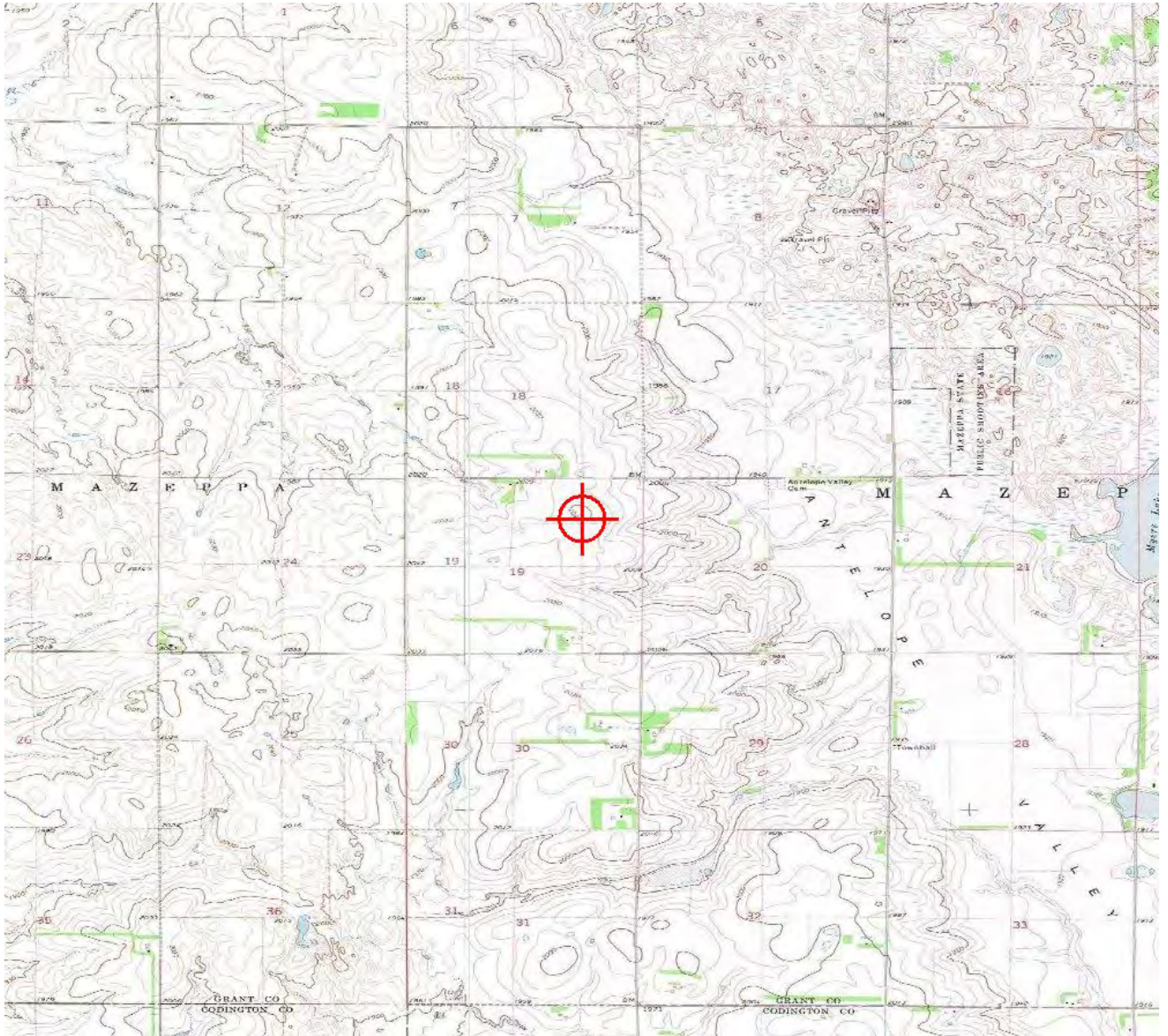

Sectional Map for ASN 2017-WTE-9055-OE





Mail Processing Center
Federal Aviation Administration
Southwest Regional Office
Obstruction Evaluation Group
10101 Hillwood Parkway
Fort Worth, TX 76177

Aeronautical Study No.
2017-WTE-9056-OE

Issued Date: 06/21/2019

Doug Peterson
Dakota Range Wind LLC
414 Nicollet Mall
2nd Floor
Minneapolis, MN 55401

**** Extension ****

A Determination was issued by the Federal Aviation Administration (FAA) concerning:

Structure:	Wind Turbine 40
Location:	Summit, SD
Latitude:	45-11-46.98N NAD 83
Longitude:	96-59-33.43W
Heights:	2039 feet site elevation (SE) 498 feet above ground level (AGL) 2537 feet above mean sea level (AMSL)

In response to your request for an extension of the effective period of the determination, the FAA has reviewed the aeronautical study in light of current aeronautical operations in the area of the structure and finds that no significant aeronautical changes have occurred which would alter the determination issued for this structure.

Accordingly, pursuant to the authority delegated to me, the effective period of the determination issued under the above cited aeronautical study number is hereby extended and will expire on 12/21/2020 unless otherwise extended, revised, or terminated by this office. You must adhere to all conditions identified in the original determination.

This extension issued in accordance with 49 U.S.C., Section 44718 and, if applicable, Title 14 of the Code of Federal Regulations, part 77, concerns the effect of the structure on the safe and efficient use of navigable airspace by aircraft and does not relieve the sponsor of compliance responsibilities relating to any law, ordinance, or regulation of any Federal, State, or local government body.

If we can be of further assistance, please contact our office at (816) 329-2528, or cindy.whitten@faa.gov. On any future correspondence concerning this matter, please refer to Aeronautical Study Number 2017-WTE-9056-OE.

Signature Control No: 349254395-409272407
Cindy Whitten
Supervisor

(EXT -WT)

Attachment(s)
Additional Information
Map(s)

Additional information for ASN 2017-WTE-9056-OE

All provisions from the original determination are still valid and in effect.

TOPO Map for ASN 2017-WTE-9056-OE

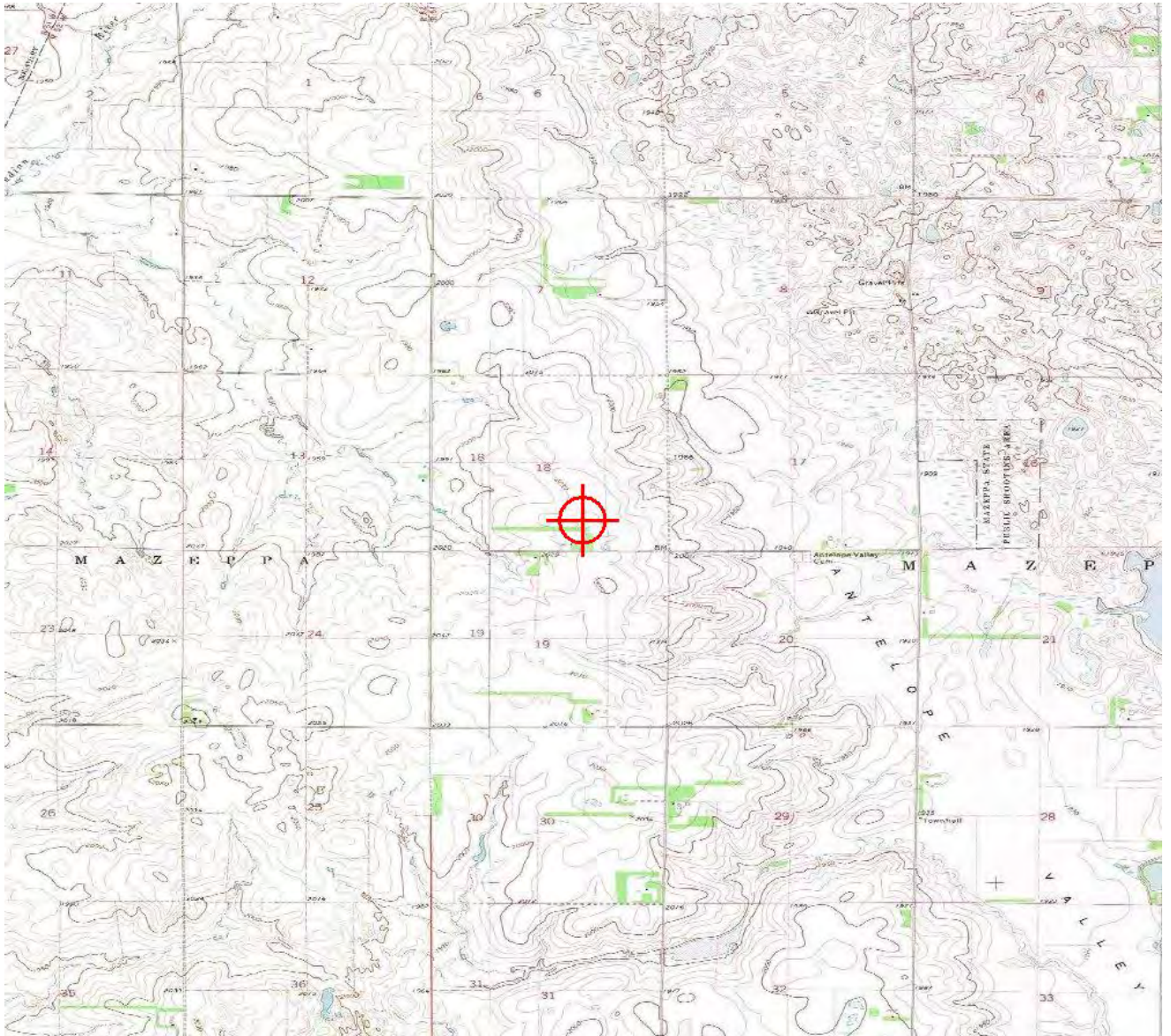

Sectional Map for ASN 2017-WTE-9056-OE





Mail Processing Center
Federal Aviation Administration
Southwest Regional Office
Obstruction Evaluation Group
10101 Hillwood Parkway
Fort Worth, TX 76177

Aeronautical Study No.
2017-WTE-9057-OE

Issued Date: 06/21/2019

Doug Peterson
Dakota Range Wind LLC
414 Nicollet Mall
2nd Floor
Minneapolis, MN 55401

**** Extension ****

A Determination was issued by the Federal Aviation Administration (FAA) concerning:

Structure:	Wind Turbine 41
Location:	Summit, SD
Latitude:	45-11-46.10N NAD 83
Longitude:	96-59-16.91W
Heights:	2024 feet site elevation (SE) 498 feet above ground level (AGL) 2522 feet above mean sea level (AMSL)

In response to your request for an extension of the effective period of the determination, the FAA has reviewed the aeronautical study in light of current aeronautical operations in the area of the structure and finds that no significant aeronautical changes have occurred which would alter the determination issued for this structure.

Accordingly, pursuant to the authority delegated to me, the effective period of the determination issued under the above cited aeronautical study number is hereby extended and will expire on 12/21/2020 unless otherwise extended, revised, or terminated by this office. You must adhere to all conditions identified in the original determination.

This extension issued in accordance with 49 U.S.C., Section 44718 and, if applicable, Title 14 of the Code of Federal Regulations, part 77, concerns the effect of the structure on the safe and efficient use of navigable airspace by aircraft and does not relieve the sponsor of compliance responsibilities relating to any law, ordinance, or regulation of any Federal, State, or local government body.

If we can be of further assistance, please contact our office at (816) 329-2528, or cindy.whitten@faa.gov. On any future correspondence concerning this matter, please refer to Aeronautical Study Number 2017-WTE-9057-OE.

Signature Control No: 349254396-409272409
Cindy Whitten
Supervisor

(EXT -WT)

Attachment(s)
Additional Information
Map(s)

Additional information for ASN 2017-WTE-9057-OE

All provisions from the original determination are still valid and in effect.

TOPO Map for ASN 2017-WTE-9057-OE

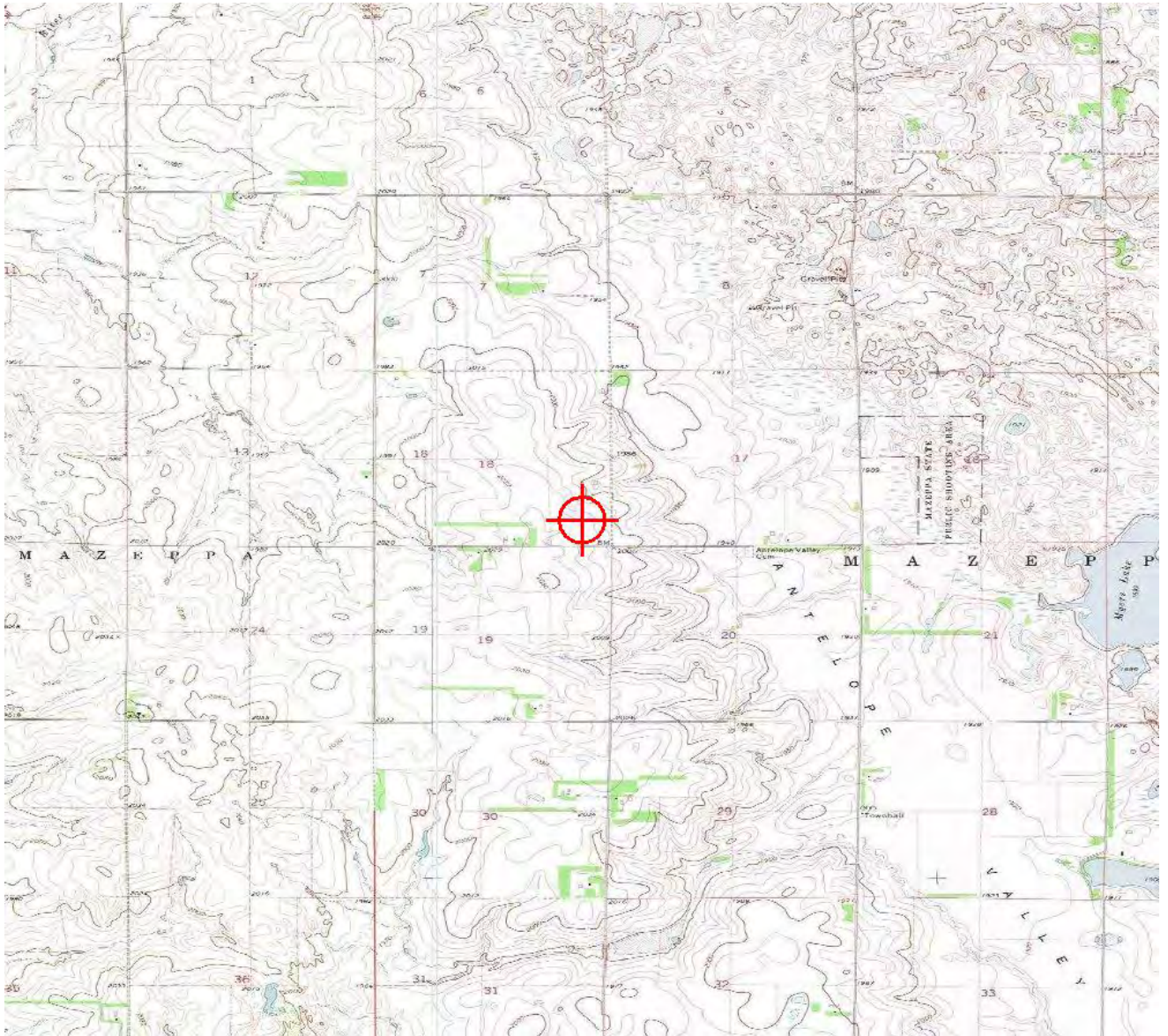

Sectional Map for ASN 2017-WTE-9057-OE





Mail Processing Center
Federal Aviation Administration
Southwest Regional Office
Obstruction Evaluation Group
10101 Hillwood Parkway
Fort Worth, TX 76177

Aeronautical Study No.
2017-WTE-9058-OE

Issued Date: 06/21/2019

Doug Peterson
Dakota Range Wind LLC
414 Nicollet Mall
2nd Floor
Minneapolis, MN 55401

**** Extension ****

A Determination was issued by the Federal Aviation Administration (FAA) concerning:

Structure:	Wind Turbine 42
Location:	Summit, SD
Latitude:	45-12-12.44N NAD 83
Longitude:	96-58-44.06W
Heights:	1947 feet site elevation (SE) 498 feet above ground level (AGL) 2445 feet above mean sea level (AMSL)

In response to your request for an extension of the effective period of the determination, the FAA has reviewed the aeronautical study in light of current aeronautical operations in the area of the structure and finds that no significant aeronautical changes have occurred which would alter the determination issued for this structure.

Accordingly, pursuant to the authority delegated to me, the effective period of the determination issued under the above cited aeronautical study number is hereby extended and will expire on 12/21/2020 unless otherwise extended, revised, or terminated by this office. You must adhere to all conditions identified in the original determination.

This extension issued in accordance with 49 U.S.C., Section 44718 and, if applicable, Title 14 of the Code of Federal Regulations, part 77, concerns the effect of the structure on the safe and efficient use of navigable airspace by aircraft and does not relieve the sponsor of compliance responsibilities relating to any law, ordinance, or regulation of any Federal, State, or local government body.

If we can be of further assistance, please contact our office at (816) 329-2528, or cindy.whitten@faa.gov. On any future correspondence concerning this matter, please refer to Aeronautical Study Number 2017-WTE-9058-OE.

Signature Control No: 349254397-409272410

(EXT -WT)

Cindy Whitten
Supervisor

Attachment(s)
Additional Information
Map(s)

Additional information for ASN 2017-WTE-9058-OE

All provisions from the original determination are still valid and in effect.

TOPO Map for ASN 2017-WTE-9058-OE

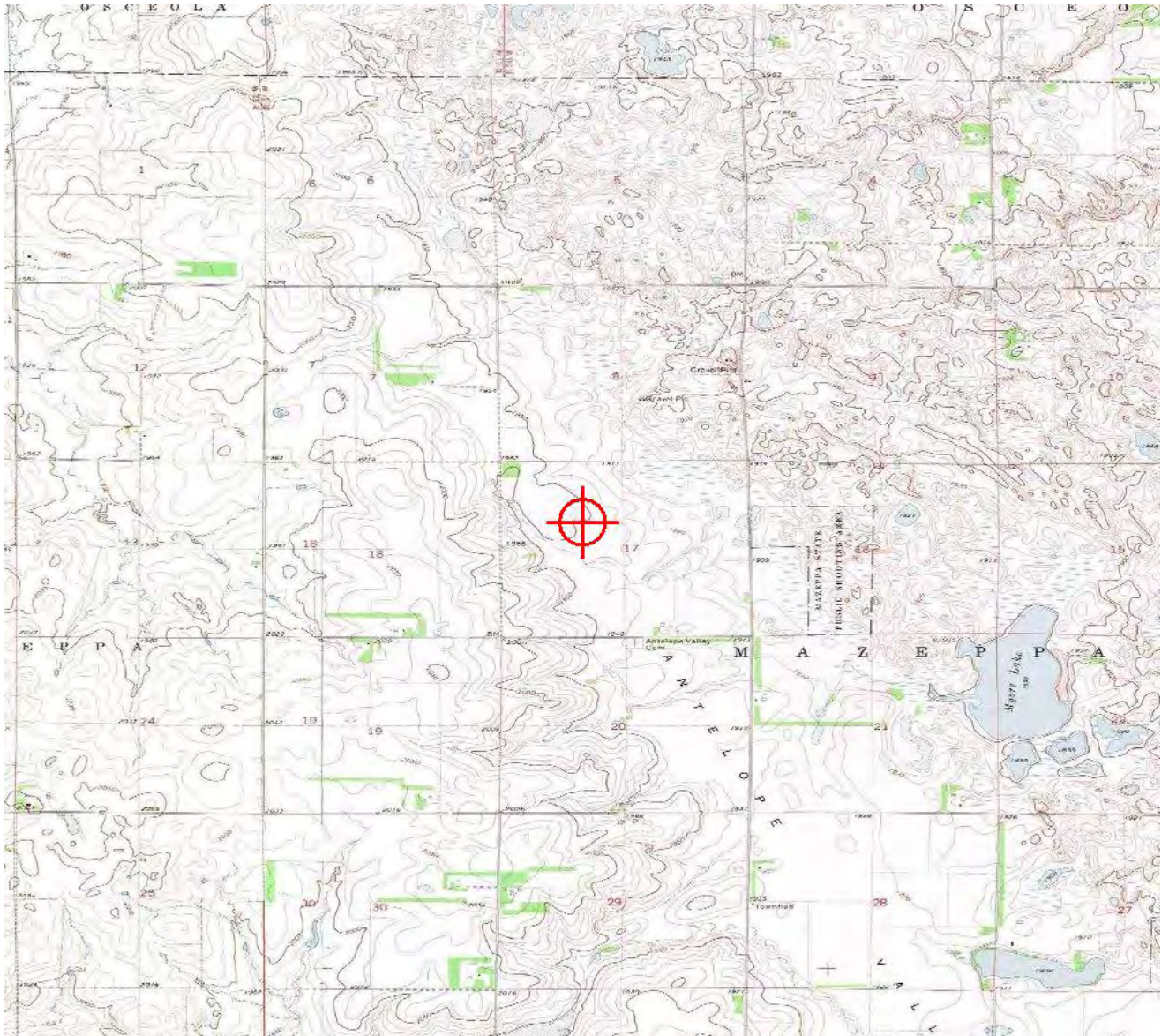

Sectional Map for ASN 2017-WTE-9058-OE





Mail Processing Center
Federal Aviation Administration
Southwest Regional Office
Obstruction Evaluation Group
10101 Hillwood Parkway
Fort Worth, TX 76177

Aeronautical Study No.
2017-WTE-9059-OE

Issued Date: 06/21/2019

Doug Peterson
Dakota Range Wind LLC
414 Nicollet Mall
2nd Floor
Minneapolis, MN 55401

**** Extension ****

A Determination was issued by the Federal Aviation Administration (FAA) concerning:

Structure:	Wind Turbine 43
Location:	Summit, SD
Latitude:	45-11-49.85N NAD 83
Longitude:	96-58-23.73W
Heights:	1939 feet site elevation (SE) 498 feet above ground level (AGL) 2437 feet above mean sea level (AMSL)

In response to your request for an extension of the effective period of the determination, the FAA has reviewed the aeronautical study in light of current aeronautical operations in the area of the structure and finds that no significant aeronautical changes have occurred which would alter the determination issued for this structure.

Accordingly, pursuant to the authority delegated to me, the effective period of the determination issued under the above cited aeronautical study number is hereby extended and will expire on 12/21/2020 unless otherwise extended, revised, or terminated by this office. You must adhere to all conditions identified in the original determination.

This extension issued in accordance with 49 U.S.C., Section 44718 and, if applicable, Title 14 of the Code of Federal Regulations, part 77, concerns the effect of the structure on the safe and efficient use of navigable airspace by aircraft and does not relieve the sponsor of compliance responsibilities relating to any law, ordinance, or regulation of any Federal, State, or local government body.

If we can be of further assistance, please contact our office at (816) 329-2528, or cindy.whitten@faa.gov. On any future correspondence concerning this matter, please refer to Aeronautical Study Number 2017-WTE-9059-OE.

Signature Control No: 349254399-409272411
Cindy Whitten
Supervisor

(EXT -WT)

Attachment(s)
Additional Information
Map(s)

Additional information for ASN 2017-WTE-9059-OE

All provisions from the original determination are still valid and in effect.

TOPO Map for ASN 2017-WTE-9059-OE

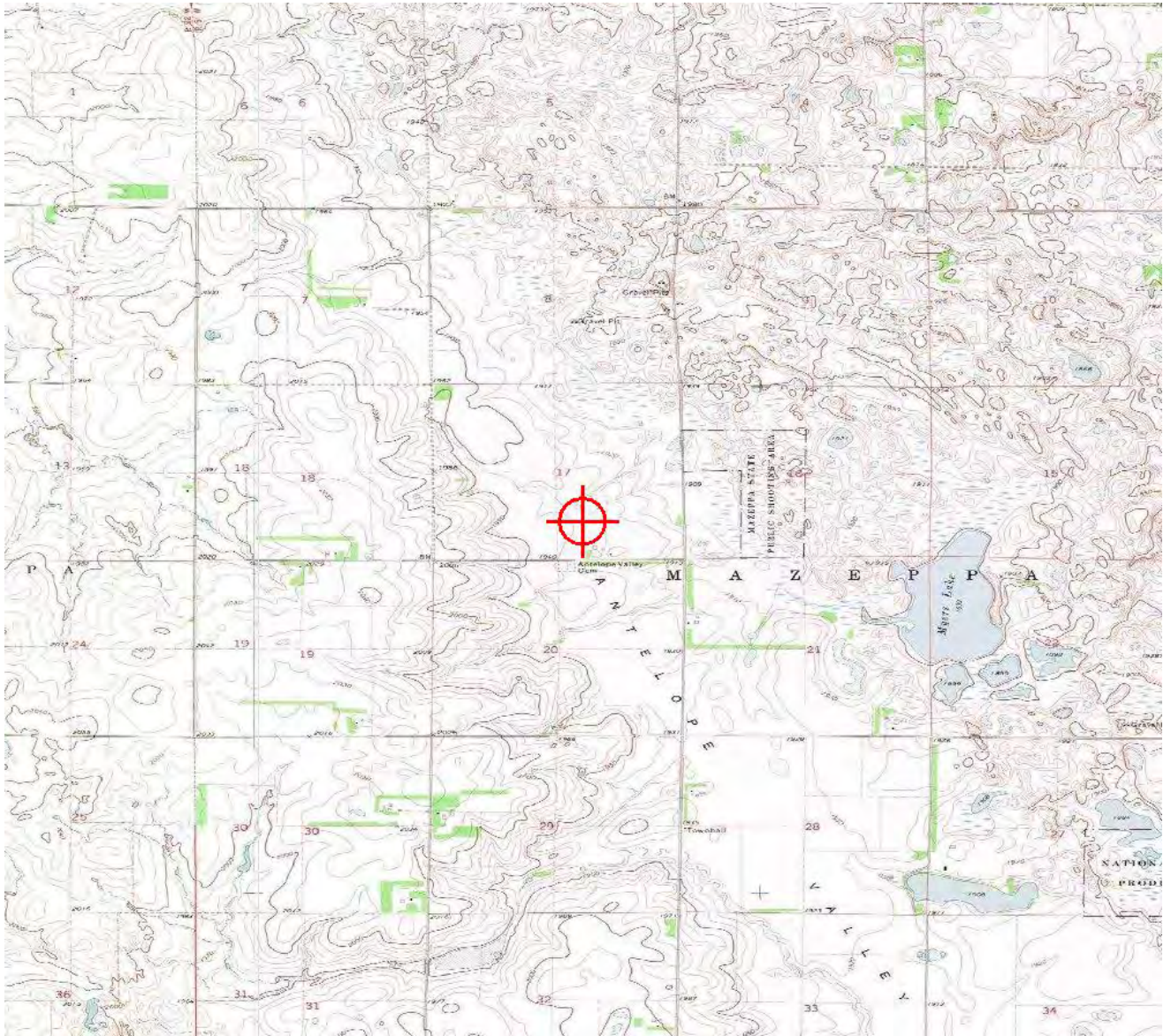

Sectional Map for ASN 2017-WTE-9059-OE

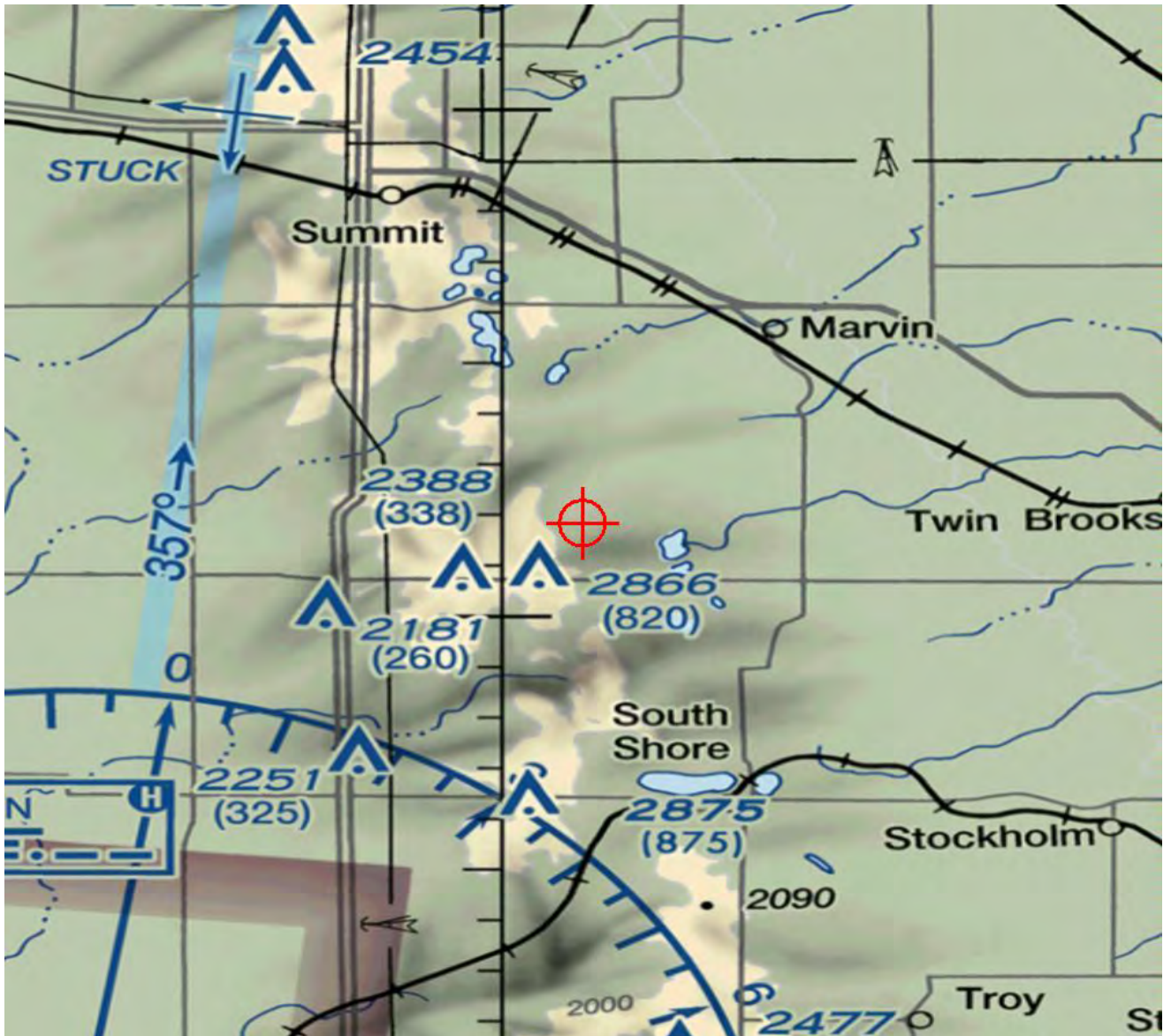



Mail Processing Center
Federal Aviation Administration
Southwest Regional Office
Obstruction Evaluation Group
10101 Hillwood Parkway
Fort Worth, TX 76177

Aeronautical Study No.
2017-WTE-9060-OE

Issued Date: 06/21/2019

Doug Peterson
Dakota Range Wind LLC
414 Nicollet Mall
2nd Floor
Minneapolis, MN 55401

**** Extension ****

A Determination was issued by the Federal Aviation Administration (FAA) concerning:

Structure:	Wind Turbine 44
Location:	Summit, SD
Latitude:	45-11-45.17N NAD 83
Longitude:	96-58-08.24W
Heights:	1938 feet site elevation (SE) 498 feet above ground level (AGL) 2436 feet above mean sea level (AMSL)

In response to your request for an extension of the effective period of the determination, the FAA has reviewed the aeronautical study in light of current aeronautical operations in the area of the structure and finds that no significant aeronautical changes have occurred which would alter the determination issued for this structure.

Accordingly, pursuant to the authority delegated to me, the effective period of the determination issued under the above cited aeronautical study number is hereby extended and will expire on 12/21/2020 unless otherwise extended, revised, or terminated by this office. You must adhere to all conditions identified in the original determination.

This extension issued in accordance with 49 U.S.C., Section 44718 and, if applicable, Title 14 of the Code of Federal Regulations, part 77, concerns the effect of the structure on the safe and efficient use of navigable airspace by aircraft and does not relieve the sponsor of compliance responsibilities relating to any law, ordinance, or regulation of any Federal, State, or local government body.

If we can be of further assistance, please contact our office at (816) 329-2528, or cindy.whitten@faa.gov. On any future correspondence concerning this matter, please refer to Aeronautical Study Number 2017-WTE-9060-OE.

Signature Control No: 349254400-409272412

(EXT -WT)

Cindy Whitten
Supervisor

Attachment(s)
Additional Information
Map(s)

Additional information for ASN 2017-WTE-9060-OE

All provisions from the original determination are still valid and in effect.

TOPO Map for ASN 2017-WTE-9060-OE

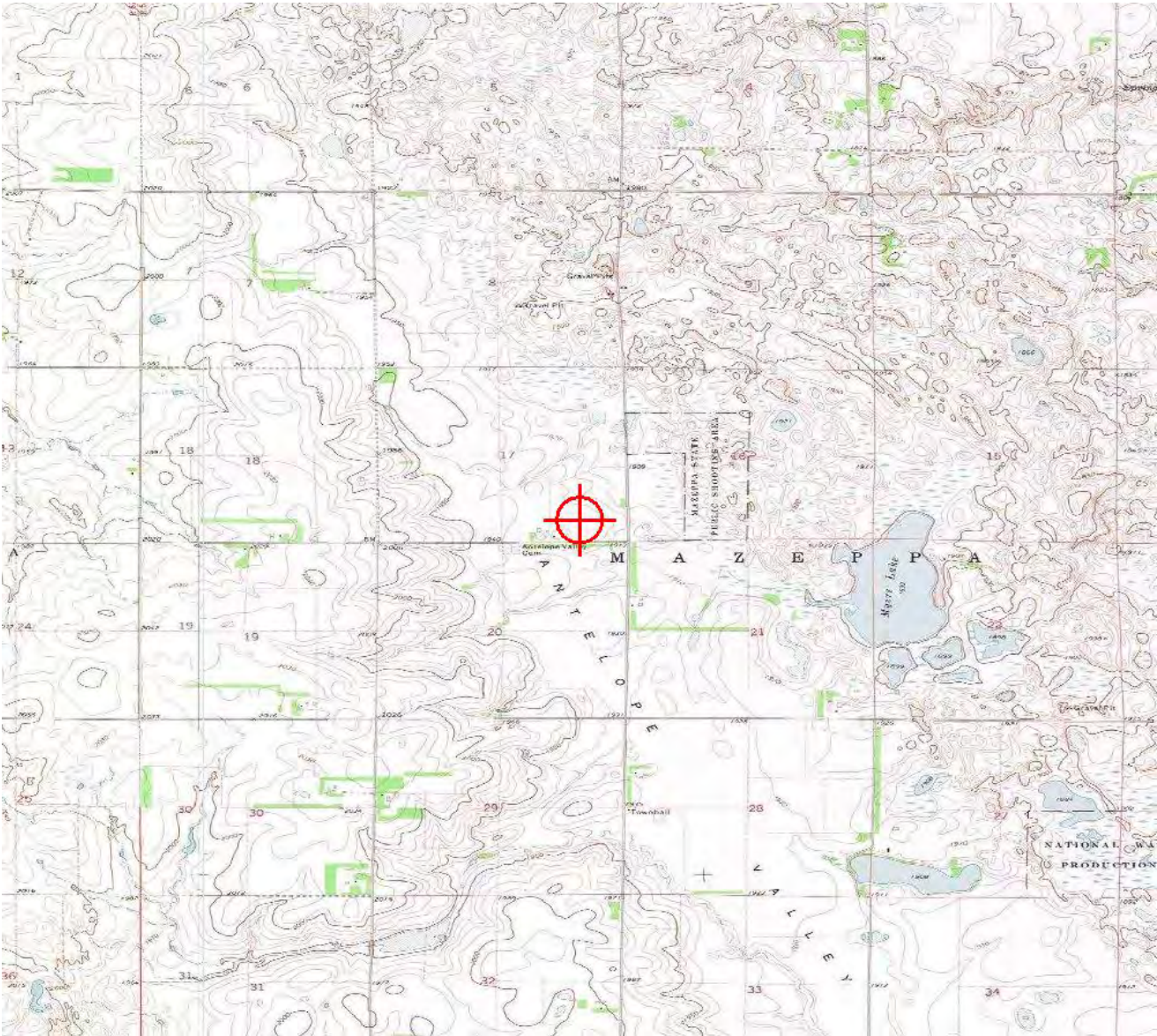

Sectional Map for ASN 2017-WTE-9060-OE





Mail Processing Center
Federal Aviation Administration
Southwest Regional Office
Obstruction Evaluation Group
10101 Hillwood Parkway
Fort Worth, TX 76177

Aeronautical Study No.
2017-WTE-9061-OE

Issued Date: 06/21/2019

Doug Peterson
Dakota Range Wind LLC
414 Nicollet Mall
2nd Floor
Minneapolis, MN 55401

**** Extension ****

A Determination was issued by the Federal Aviation Administration (FAA) concerning:

Structure:	Wind Turbine 45
Location:	Summit, SD
Latitude:	45-12-15.29N NAD 83
Longitude:	97-02-55.04W
Heights:	2008 feet site elevation (SE) 498 feet above ground level (AGL) 2506 feet above mean sea level (AMSL)

In response to your request for an extension of the effective period of the determination, the FAA has reviewed the aeronautical study in light of current aeronautical operations in the area of the structure and finds that no significant aeronautical changes have occurred which would alter the determination issued for this structure.

Accordingly, pursuant to the authority delegated to me, the effective period of the determination issued under the above cited aeronautical study number is hereby extended and will expire on 12/21/2020 unless otherwise extended, revised, or terminated by this office. You must adhere to all conditions identified in the original determination.

This extension issued in accordance with 49 U.S.C., Section 44718 and, if applicable, Title 14 of the Code of Federal Regulations, part 77, concerns the effect of the structure on the safe and efficient use of navigable airspace by aircraft and does not relieve the sponsor of compliance responsibilities relating to any law, ordinance, or regulation of any Federal, State, or local government body.

If we can be of further assistance, please contact our office at (816) 329-2528, or cindy.whitten@faa.gov. On any future correspondence concerning this matter, please refer to Aeronautical Study Number 2017-WTE-9061-OE.

Signature Control No: 349254401-409272413

(EXT -WT)

Cindy Whitten
Supervisor

Attachment(s)
Additional Information
Map(s)

Additional information for ASN 2017-WTE-9061-OE

All provisions from the original determination are still valid and in effect.

TOPO Map for ASN 2017-WTE-9061-OE

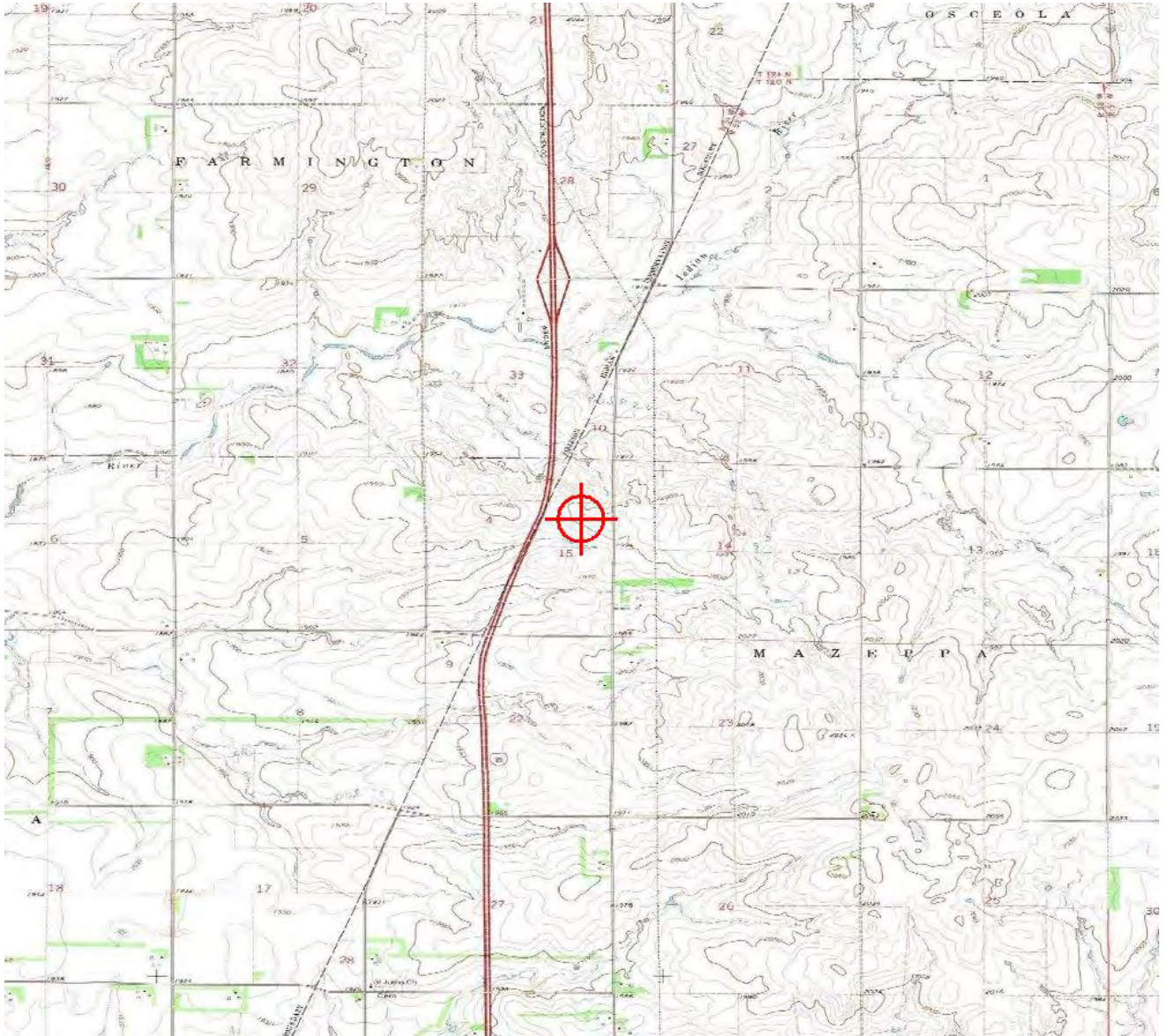

Sectional Map for ASN 2017-WTE-9061-OE





Mail Processing Center
Federal Aviation Administration
Southwest Regional Office
Obstruction Evaluation Group
10101 Hillwood Parkway
Fort Worth, TX 76177

Aeronautical Study No.
2017-WTE-9062-OE

Issued Date: 06/21/2019

Doug Peterson
Dakota Range Wind LLC
414 Nicollet Mall
2nd Floor
Minneapolis, MN 55401

**** Extension ****

A Determination was issued by the Federal Aviation Administration (FAA) concerning:

Structure:	Wind Turbine 46
Location:	Summit, SD
Latitude:	45-12-14.58N NAD 83
Longitude:	97-02-24.74W
Heights:	2008 feet site elevation (SE) 498 feet above ground level (AGL) 2506 feet above mean sea level (AMSL)

In response to your request for an extension of the effective period of the determination, the FAA has reviewed the aeronautical study in light of current aeronautical operations in the area of the structure and finds that no significant aeronautical changes have occurred which would alter the determination issued for this structure.

Accordingly, pursuant to the authority delegated to me, the effective period of the determination issued under the above cited aeronautical study number is hereby extended and will expire on 12/21/2020 unless otherwise extended, revised, or terminated by this office. You must adhere to all conditions identified in the original determination.

This extension issued in accordance with 49 U.S.C., Section 44718 and, if applicable, Title 14 of the Code of Federal Regulations, part 77, concerns the effect of the structure on the safe and efficient use of navigable airspace by aircraft and does not relieve the sponsor of compliance responsibilities relating to any law, ordinance, or regulation of any Federal, State, or local government body.

If we can be of further assistance, please contact our office at (816) 329-2528, or cindy.whitten@faa.gov. On any future correspondence concerning this matter, please refer to Aeronautical Study Number 2017-WTE-9062-OE.

Signature Control No: 349254402-409272414

(EXT -WT)

Cindy Whitten
Supervisor

Attachment(s)
Additional Information
Map(s)

Additional information for ASN 2017-WTE-9062-OE

All provisions from the original determination are still valid and in effect.

TOPO Map for ASN 2017-WTE-9062-OE

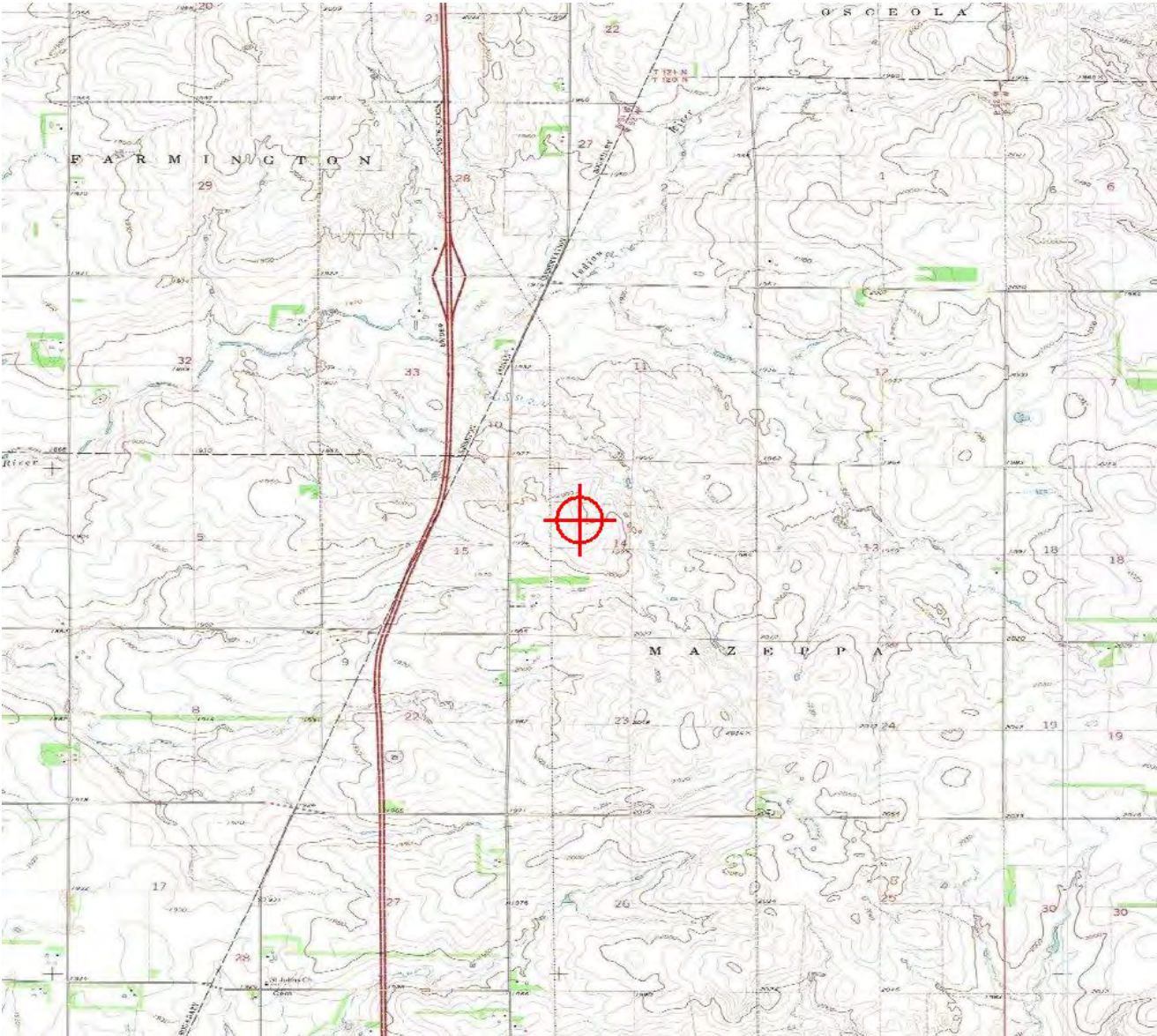

Sectional Map for ASN 2017-WTE-9062-OE

