

DOT-295
(05/07)

SOUTH DAKOTA DEPARTMENT OF TRANSPORTATION
APPLICATION FOR PERMIT TO OCCUPY RIGHT-OF-WAY

Highway No. 20 County: Codington Approximately 4 Miles N S E W

From (City or well defined point) South Shore Section: 13 & 24 Township: Germantown Range: 52

Description of occupancy: Placement of sand and wooden mats on SD 20 to move a crane over the highway. Removal of items.

Purpose of occupancy: To move a crane from south of SD Highway 20 to north of SD Highway 20.

Duration of occupancy: PERMANENT TEMPORARY 6/23 and 7/1
**Subject to If temporary, give the estimated change

date of removal or completion: 2-hour duration

I, the undersigned, request permission to occupy public right-of-way at the above location and as shown on the attached layout sheet. In consideration for this permission, I agree to abide by all conditions as herein stated.

1. To furnish all materials, labor, incidentals and pay all costs involved with this occupancy including restoration of any damage to the roadway and right-of-way to equal or better conditions than existed prior to the occupancy covered by this permit.
2. To provide protection to highway traffic during occupancy by the use of proper signs, barricades, flagpersons and lights as prescribed in the "Manual of Uniform Traffic Control Devices."
3. To indemnify and hold the State of South Dakota, its Department of Transportation, its officers, agents and employees, harmless from and against any and all actions, suits, damages, liability or other proceedings of any kind or nature brought because of any injuries or damage received or sustained by any person or property on account of the use or occupancy of right-of-way designated in this application.

APPLICANT NAME (please print): Mortenson Construction

SIGNATURE [Signature] DATE 4-26-2021

ADDRESS: 15087 458th Ave Summit, SD 57266 TELEPHONE 651-485-4404

REPRESENTING: Xcel Energy Inc.
(Name of Individual, Company, Organization, etc.)

To be completed by Department of Transportation

Project (Const.) Station Milepost 420.7

Project (Maint.) 020 Maintenance Unit 171

1. Prior to commencing occupancy and at completion of occupancy the applicant shall notify Matt Bray, Area Engineer
at Wafertown Telephone 605 882-5166
2. Special Conditions Occupancy shall be in accordance with conditions listed on Exhibit A (attached)
3. Failure to accomplish the occupancy in accordance with the provisions of this permit will automatically render this permit null and void and where applicable, constitute grounds for its removal and/or full restoration of the occupancy site all at the applicant's expense.

This permit to occupy the right-of-way is granted to all conditions as herein stated on this 11th day of May, 2021.

[Signature]
Area Engineer

Exhibit A – Conditions of permit for Mortenson Construction, 2021 Crane crossing

An exact date for the crossing must be given. Law enforcement (SD Highway Patrol), Emergency Management, Emergency Services, Local Government Entities and SDDOT shall be notified at least two weeks in advance.

- Documentation of all communication with the entities must be submitted to SDDOT prior to any closure.

A press release shall be sent out 10 days & 24 hours in advance of the crossing to local newspaper and radio stations – you must coordinate with SDDOT to announce the press release accordingly through the department media contacts.

SD Highway 20 shall only be closed between the hours of midnight and 4 a.m. for a maximum of 2 hours during that time.

Detour route will be provided as per detour detail attached from Traffic Solutions, Inc. The detour route must have approval granted for use by the county or township that has jurisdiction of the routes..

The traffic control plan submitted by Traffic Solutions, Inc. and attached shall be used. Message boards shall have message “SD Highway 20 closed ahead – Use Detour” or similar message using no more than two frames.

A platform shall be built to track the crane across the highway in accordance with the attachment “Temporary Crane Crossing for Existing Roads”.

The Platform must be completely removed from the right of way immediately after crane has crossed. The roadway shall be thoroughly swept, cleaned and the entire right of way left in a safe condition for traffic before re-opening.

Any damage to the Highway ROW, Roadway, Pavement Markings, Signage, Vegetation, or anything else within the ROW shall be immediately restored at the permittee’s expense according to SDDOT standards.

Temporary accesses must be constructed in accordance with attached standard plate 120.01. Drainage must be maintained through these temporary accesses and the accesses must be removed completely within 14 calendar days after the crane crossing.

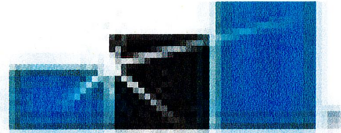

Mortenson

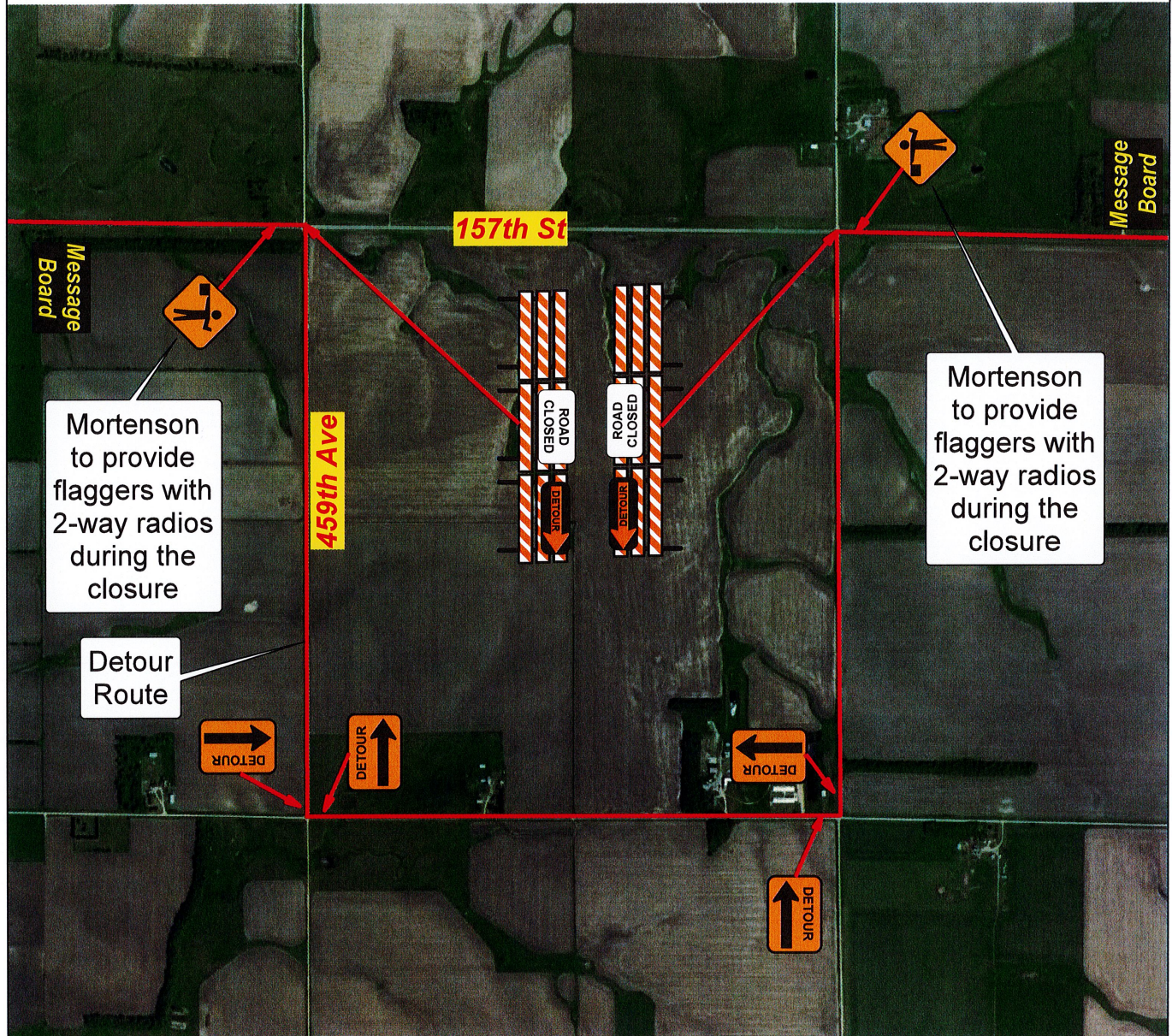

**TRAFFIC
SOLUTIONS**
INCORPORATED

SD Highway 20 Road Crossing Detour

Germantown Township allows the use of the roads (shown below) for a detour route for SD Highway 20 traffic during road closure for construction purposes. This detour will be used twice between the hours of midnight and 4am. Mortenson is responsible to use the traffic control plan below. Mortenson is responsible for any damages that occur to Germantown Township roads as a result of the detour.

The roads in use will be the mile of 459th Ave between SD Highway 20 and 158th St and the mile on 158th St between 459th Ave and 460th Ave.

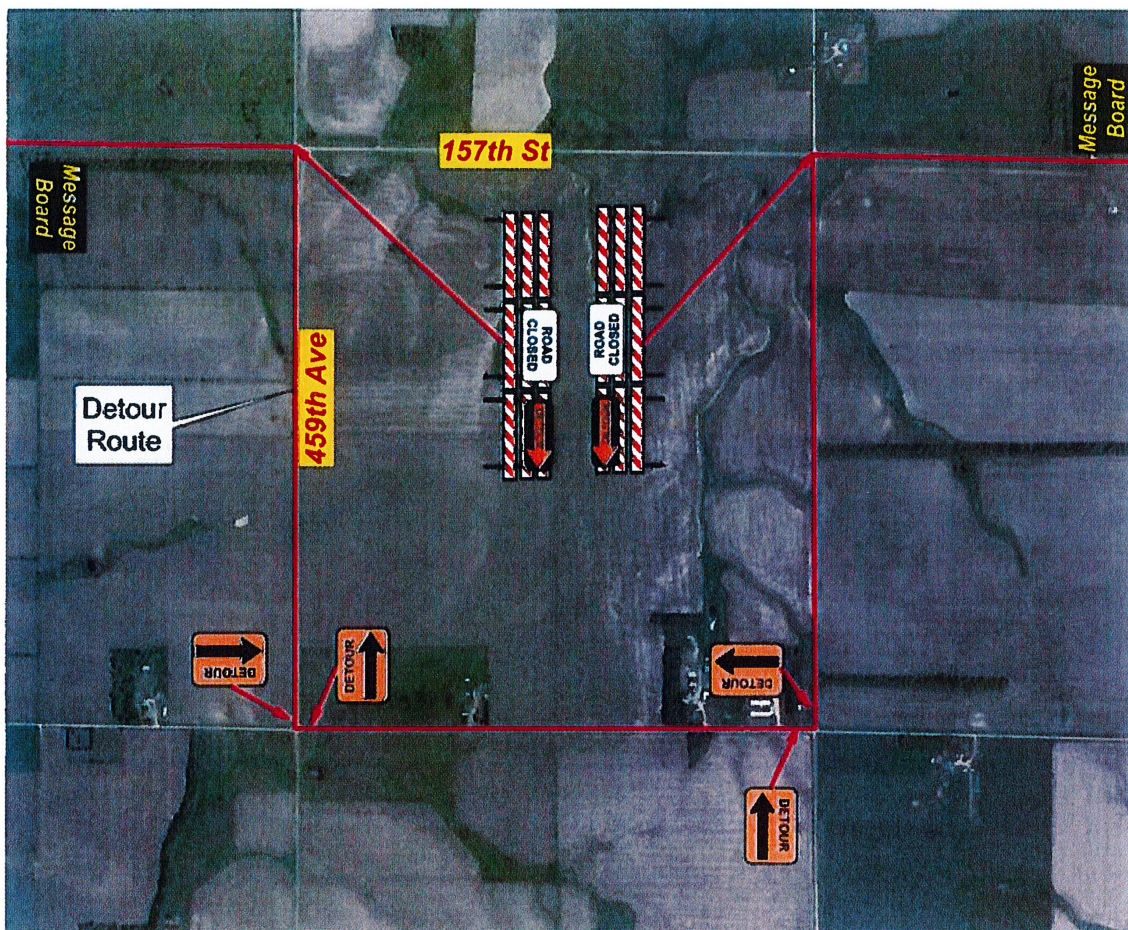

Randy Schmeling

Germantown Township Supervisor



Marisa Larson

Mortenson Project Engineer

Marisa Larson

From: Lana Waege <lwaege@sstel.net>
Sent: Thursday, May 13, 2021 11:13 PM
To: Marisa Larson
Subject: Re: Leola Township Road Use for Detour
Categories: Info

CAUTION: External Sender. Use caution when clicking on links or attachments.

thanks for the maps and info. yes, you have our approval to use the detour. anything else you need just let us know.

On 5/13/2021 4:55 PM, Marisa Larson wrote:

Hello Lynn,

Thank you for your time today on talking about using Leola township road 460th Ave between 158th St and SD Highway 20 for a detours in late June – July during the hours of midnight and 4am. I have attached the detour plan as far as signage goes. The detour is highlighted in red below to give you a better idea of which road I was talking about. The cranes will be crossing by the orange dotted lines. I have CC'd Matt Brey who we have been working with from SDDOT.

Does Mortenson have your approval to use the one mile on 460th Ave for our detour?

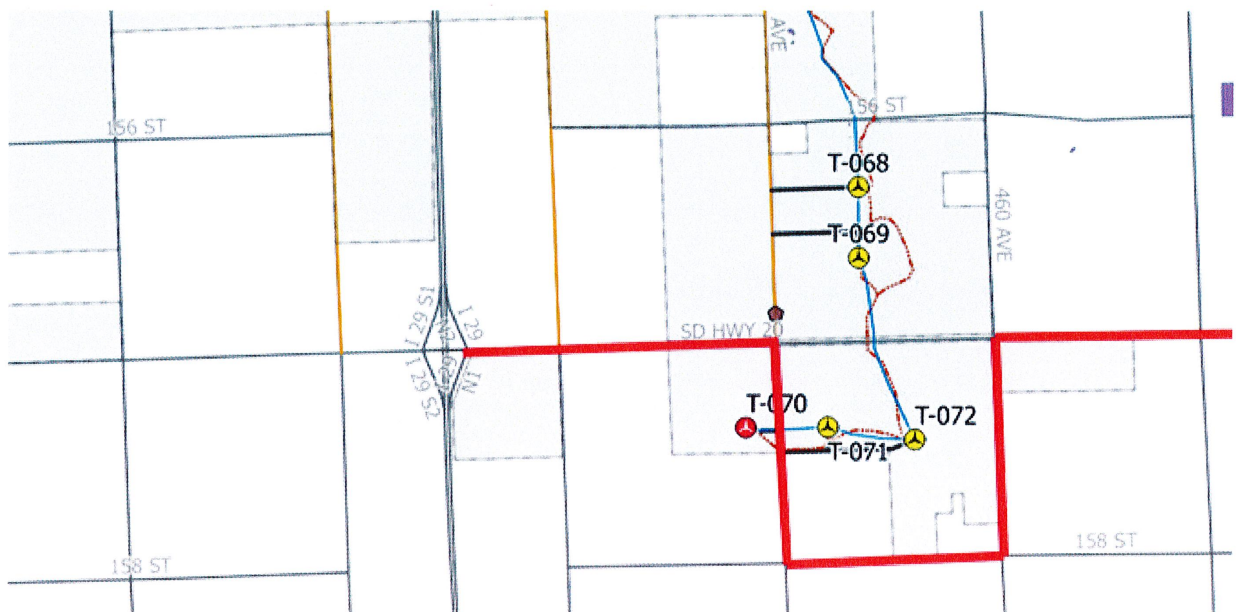

Thank you for your help!

Marisa Larson, Project Engineer I
Wind Energy
15087 458th Ave.
Summit, SD 57266

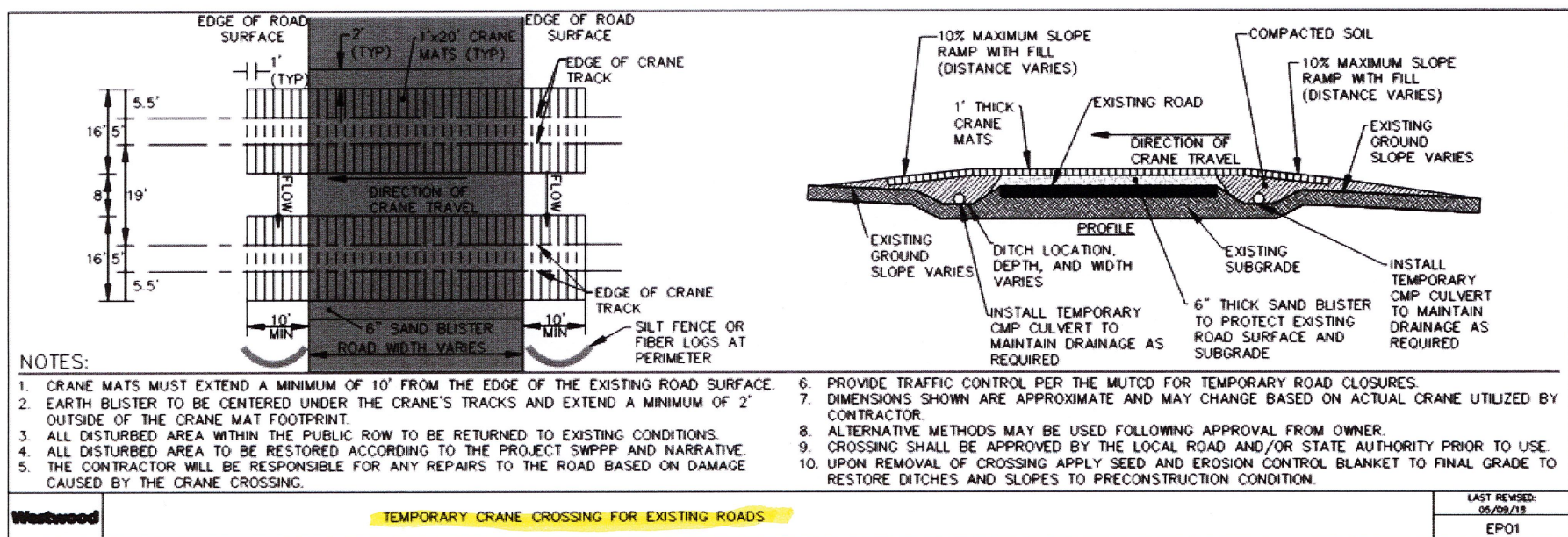

REVISION	DATE	BY	CHK	ENG	NO.	REVISION	DATE	BY	CHK	ENG	NO.	REFERENCE DRAWINGS
----------	------	----	-----	-----	-----	----------	------	----	-----	-----	-----	--------------------

