

# DEUEL HARVEST SWITCHING STATION

A PART OF THE SW  $\frac{1}{4}$  OF THE SW  $\frac{1}{4}$  OF SECTION 12, TOWNSHIP 116 NORTH,  
RANGE 48 WEST OF THE 5TH PRINCIPAL MERIDIAN,  
DEUEL COUNTY, SOUTH DAKOTA

W  $\frac{1}{4}$  COR.  
SEC. 12, T. 116, R. 48  
PER LCR # 420

BSS BROOKINGS  
345 KV STRUCTURE NO. 154

SECTION LINE  
RW  
PROPOSED POLE

BSS BROOKINGS  
345 KV STRUCTURE  
NO. 155

345KV EASEMENT

SW COR.  
SEC. 12, T. 116, R. 48  
PER LCR # 402

BSS BROOKINGS  
345 KV STRUCTURE  
NO. 156

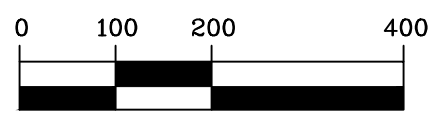

1 inch = 200 ft.

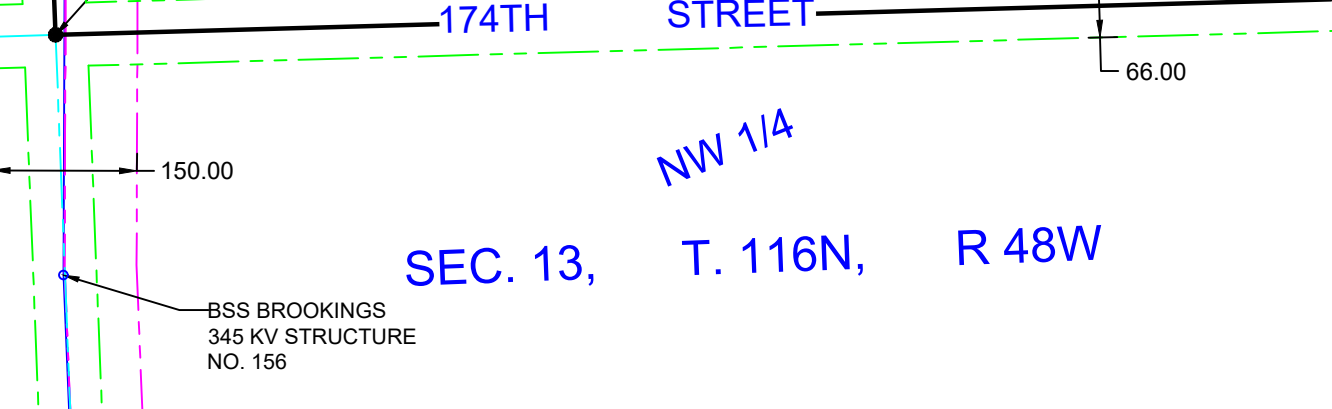
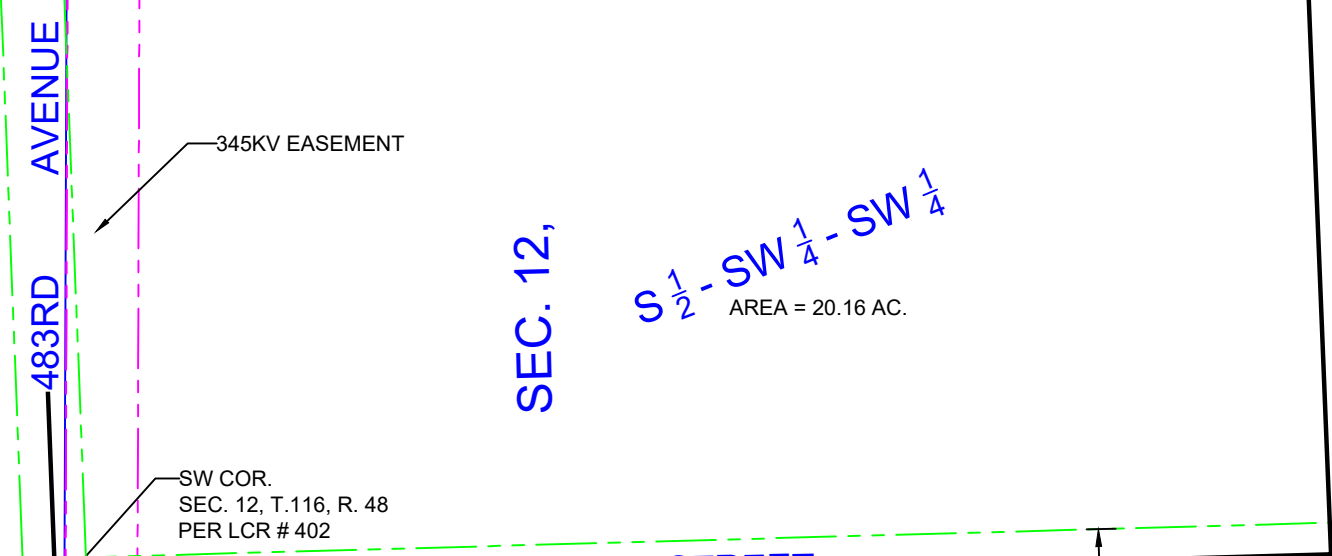
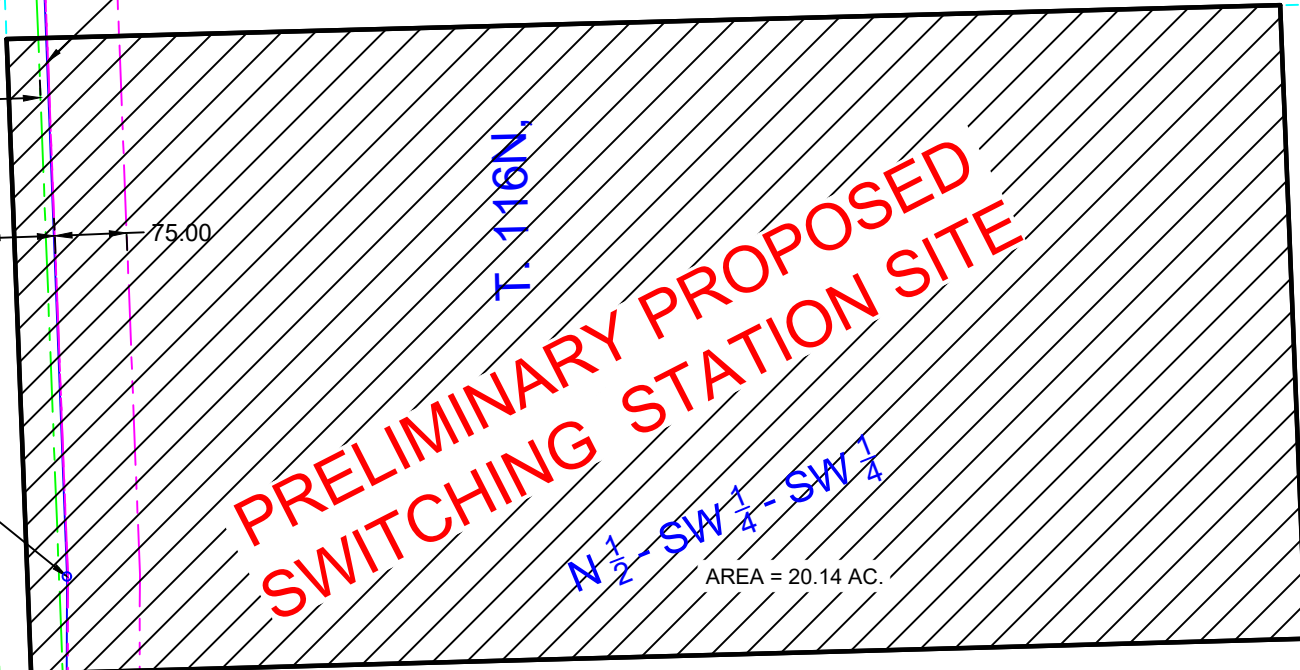

SE 1/4

SEC. 11, T. 116N, R 48W

SEC. 12, T. 116N, R 48W

R 48W

NW  $\frac{1}{4}$  - SW  $\frac{1}{4}$

NE  $\frac{1}{4}$  - SW  $\frac{1}{4}$

SEC. 11, T. 116N, R 48W

SE  $\frac{1}{4}$  - SW  $\frac{1}{4}$

SE 1/4

SEC. 12, T. 116N, R 48W

S  $\frac{1}{2}$  - SW  $\frac{1}{4}$  - SW  $\frac{1}{4}$   
AREA = 20.16 AC.

NE 1/4

SEC. 14, T. 116N, R 48W

SEC. 13, T. 116N, R 48W

NW 1/4