

**BEFORE THE PUBLIC UTILITIES COMMISSION  
OF THE STATE OF SOUTH DAKOTA**

---

**IN THE MATTER OF THE  
APPLICATION BY PREVAILING  
WIND PARK, LLC FOR A PERMIT OF  
A WIND ENERGY FACILITY IN BON  
HOMME COUNTY, CHARLES MIX  
COUNTY AND HUTCHINSON  
COUNTY, SOUTH DAKOTA, FOR  
THE PREVAILING WIND PARK  
PROJECT**

---

**APPLICANT’S RESPONSES TO  
INTERVENORS’ FOURTH SET OF  
DATA REQUESTS**

**EL 18-026**

Below, please find Applicant’s Responses to Intervenor’s Fourth Set of Data Requests to Applicant.

- 4-1) Explain what efforts and attempts were made to communicate the details of the Project to Kevin Andersh, Kelli Pazour, Paul and Lisa Schoenfelder, Sherman and Lori Fuerniss, and Jerome Peters. In doing so, provide any documents that relate or refer to said efforts and attempts.**

Peter Pawlowski: Prevailing Wind Park, LLC (“Prevailing Wind Park”), acquired the Project assets and development rights in October 2017. At the time of acquiring the Project, much of the leasing had been completed. Since acquiring the Project, Prevailing Wind Park has participated in various permitting and/or Project-related meetings in Bon Homme, Hutchinson, and Charles Mix Counties, for which the respective counties provided public notice. We are aware that one or more of the above-named individuals attended those meetings, and communications were exchanged during those meetings. In addition, Prevailing Wind Park sent the above-named individuals notice of the public input hearing on the Project’s Energy Facility Permit Application in this proceeding, and one or more of the individuals attended the public input hearing where information was exchanged in the form of a Project presentation and public input comments. In addition to the specific interactions noted above, there were other opportunities for interaction through Prevailing Wind Park’s office in Avon, and the Western Area Power Administration open house that was held as part of its environmental review process.

- 4-2) Refer to your response to Intervenor’s Data Request no. 1-14. Provide the names of the 35 landowners who will have a turbine on their property. In doing so, identify the county in which the landowner owns the land where the turbine will be placed.**

Bridget Canty: See Attachment 4-2.

- 4-3) Refer to your response to PUC Staff’s Data Request no. 1-14. You identified three different types of agreements with landowners (i.e. (1) full rights agreement; (2) “no turbine” lease; and (3) setback waiver – no facilities). Identify the number of**

**agreements that have been executed for each of the three different types of agreements.**

<u>Jessica Sosna:</u>	Full rights agreement:	136
	No turbine lease:	5
	Setback waiver	3

Dated this 5th day of October, 2018.

By: /s/ Lisa M. Agrimonti  
Mollie M. Smith  
Lisa M. Agrimonti  
FREDRIKSON & BYRON, P.A.  
Attorneys for Applicant  
200 South Sixth Street, Suite 4000  
Minneapolis, MN 55402  
Phone: (612) 492-7270  
Fax: (612) 492-7077

64966244.2

Tripp

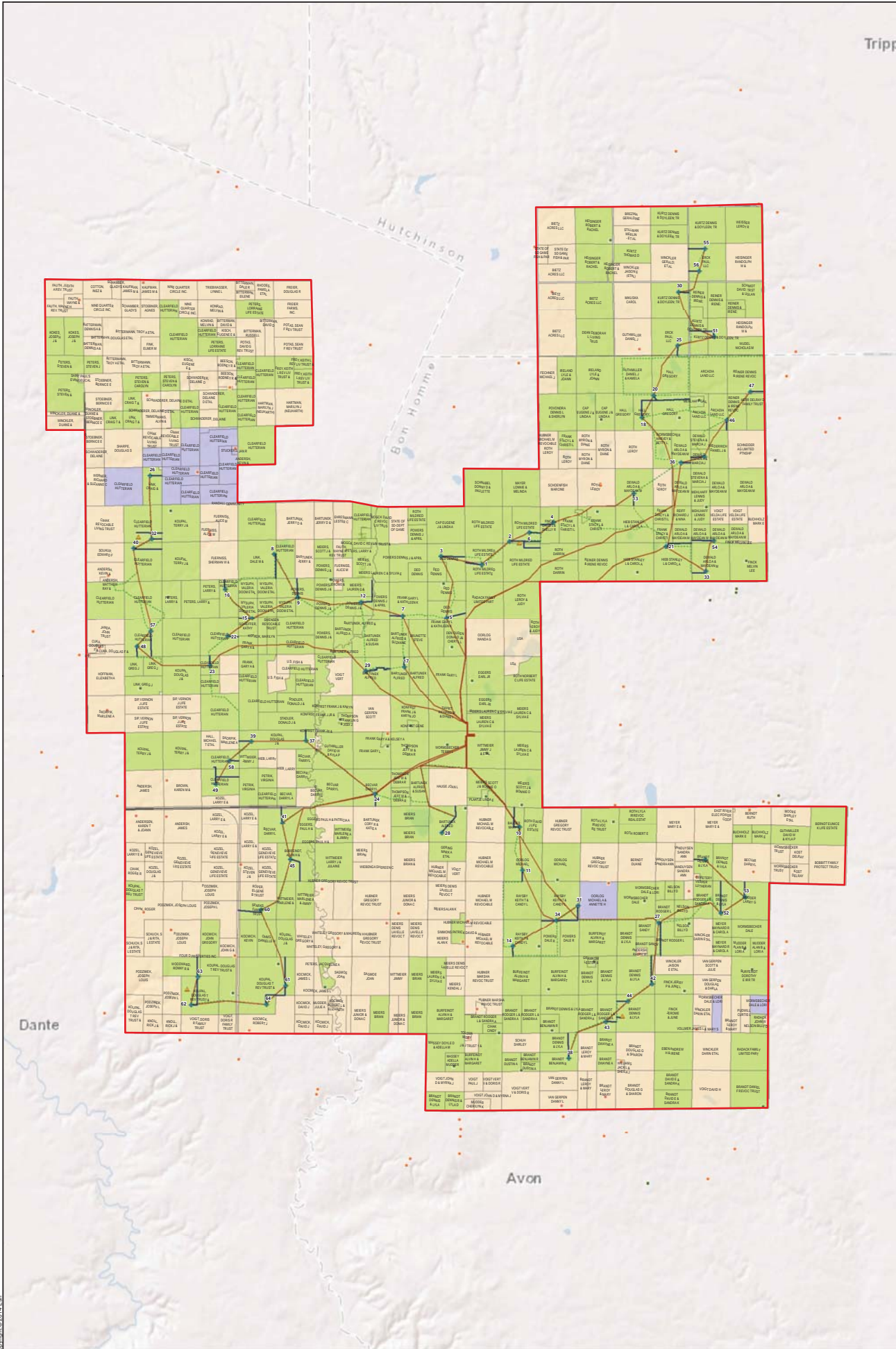

<p><b>Project Area</b></p> <ul style="list-style-type: none"> <li><span style="border: 1px solid red; display: inline-block; width: 15px; height: 10px; margin-right: 5px;"></span> Project Area</li> <li><span style="background-color: #90EE90; border: 1px solid black; display: inline-block; width: 15px; height: 10px; margin-right: 5px;"></span> Leased</li> <li><span style="background-color: #FFFF00; border: 1px solid black; display: inline-block; width: 15px; height: 10px; margin-right: 5px;"></span> Non-Participating</li> <li><span style="background-color: #ADD8E6; border: 1px solid black; display: inline-block; width: 15px; height: 10px; margin-right: 5px;"></span> Setback</li> </ul>	<p><b>Residences</b></p> <ul style="list-style-type: none"> <li><span style="color: green;">■</span> Participating</li> <li><span style="color: red;">■</span> Non-Participating</li> </ul> <p><b>Infrastructure</b></p> <ul style="list-style-type: none"> <li><span style="color: blue;">▲</span> MET Tower</li> <li><span style="color: blue;">—</span> Access Road</li> <li><span style="color: blue;">—</span> Collector Line</li> <li><span style="color: blue;">♦</span> Turbine</li> <li><span style="color: blue;">- - - -</span> Crane Path</li> </ul>	<p>Scale in Feet</p> <p>3,000 1,500 0 3,000</p>		<p>Revised Layout Prevailing Wind Park Wind Energy Facility SDPUC Application</p>
--	--	---	--	---

Path: Z:\Resources\Local\Clients\KCM\ENBS\Power\Gis\104234\_PrevailingWind\ArcGIS\Geoprocessing\Outfiles\MapDocs\PLUC\_Data\_Request\22-24\_Prelim\_Map.aprx Date: 10/20/18  
 COPYRIGHT © 2018 BY BURNS & MCDONNELL ENGINEERING COMPANY, INC.  
 SOURCE: SOURCE: ESRI, BURNS & MCDONNELL ENGINEERING COMPANY, INC., SOUTH DAKOTA GIS, PREVAILING WINDS, LLC  
 SOURCE: SOURCE: ESRI, BURNS & MCDONNELL ENGINEERING COMPANY, INC., SOUTH DAKOTA GIS, PREVAILING WINDS, LLC