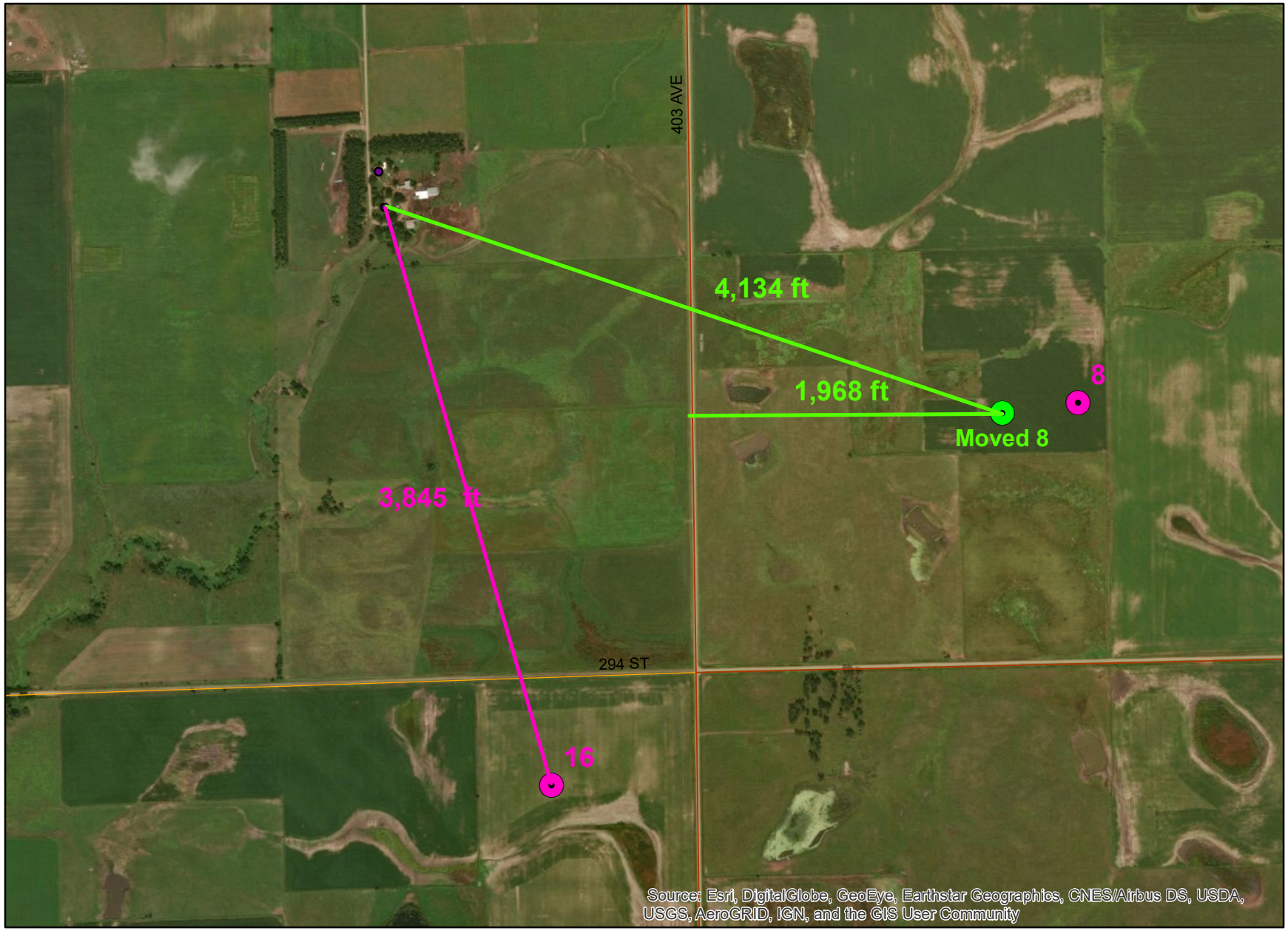
403 AVE
4,134 ft
1,968 ft
8
Moved 8
3,845 ft
294 ST
16
Source: Esri, DigitalGlobe, GeoEye, Earthstar Geographics, CNES/Airbus DS, USDA, USGS, AeroGRID, IGN, and the GIS User Community