

Data Source(s): Westwood (2020); ESRI (2020); .



Westwood
Toll Free (888) 937-5150 westwoodps.com
Westwood Professional Services, Inc.

Legend

- | | |
|---------------------------|--|
| Residence | Participating Residence Setback (500 feet) |
| Non-Participating | Non-Participating Residence Setback (3,960 feet) |
| Participating | Mapbook Pages |
| Turbines | Project Boundary |
| Cemetary Setback (1 Mile) | Property Lines |
| Road Setback (550 feet) | |

Crocker Wind Project

Clark County, SD

As-Built Setback Index Map

January 7, 2020

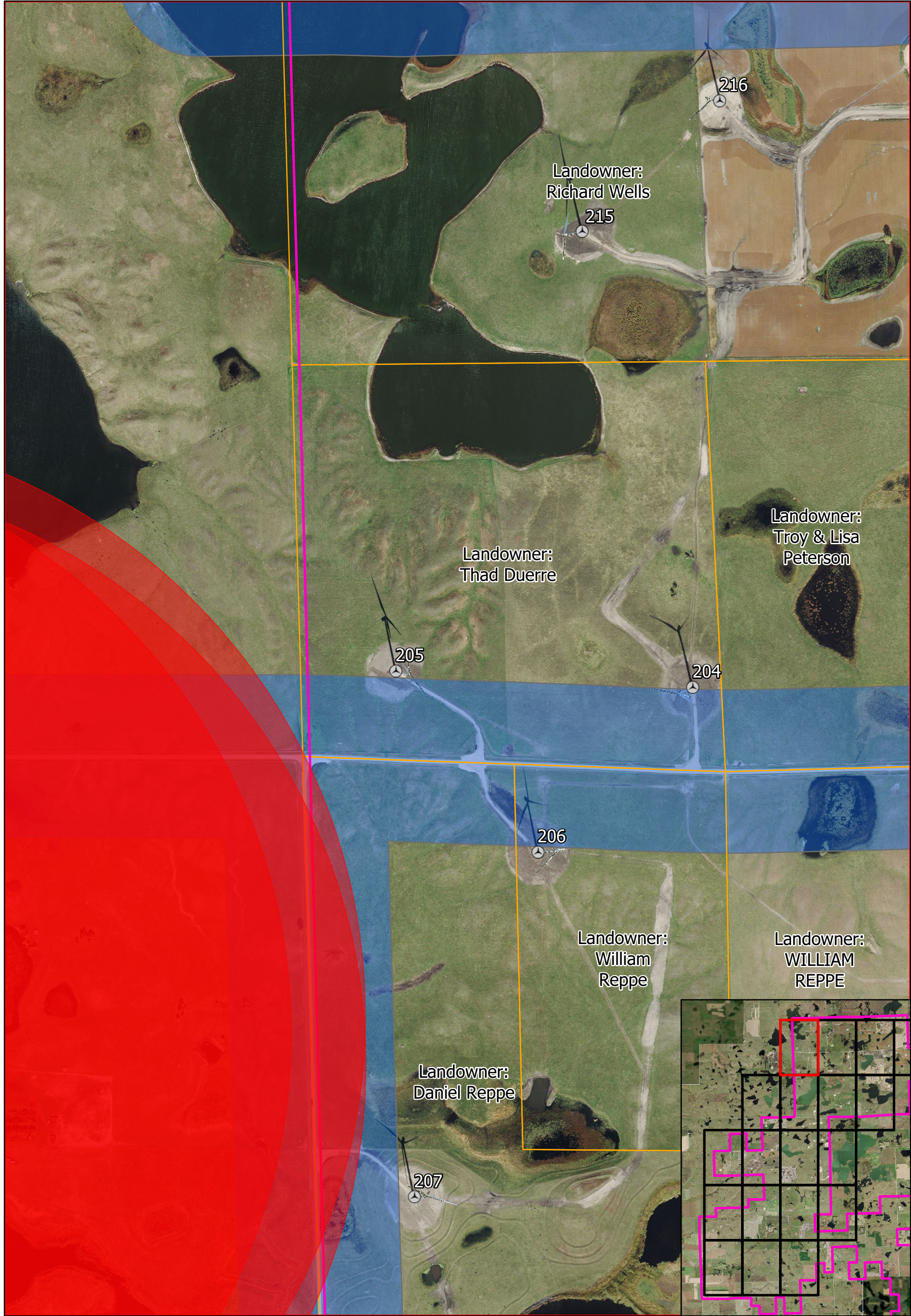

Data Source(s): Westwood (2020); ESRI (2020); .

N
0 600 Feet
Westwood
Toll Free (888) 937-5150 westwoodps.com
Westwood Professional Services, Inc.

Legend

Residence	Road Setback (550 feet)
Non-Participating	Non-Participating Residence Setback (3,960 feet)
Participating	Participating Residence Setback (500 feet)
Turbines	Project Boundary
Cemetary Setback (1 Mile)	Property Lines

Crocker Wind Project
Clark County, SD
As-Built Setback Mapbook
Page Name: A3
Page #1
January 7, 2020

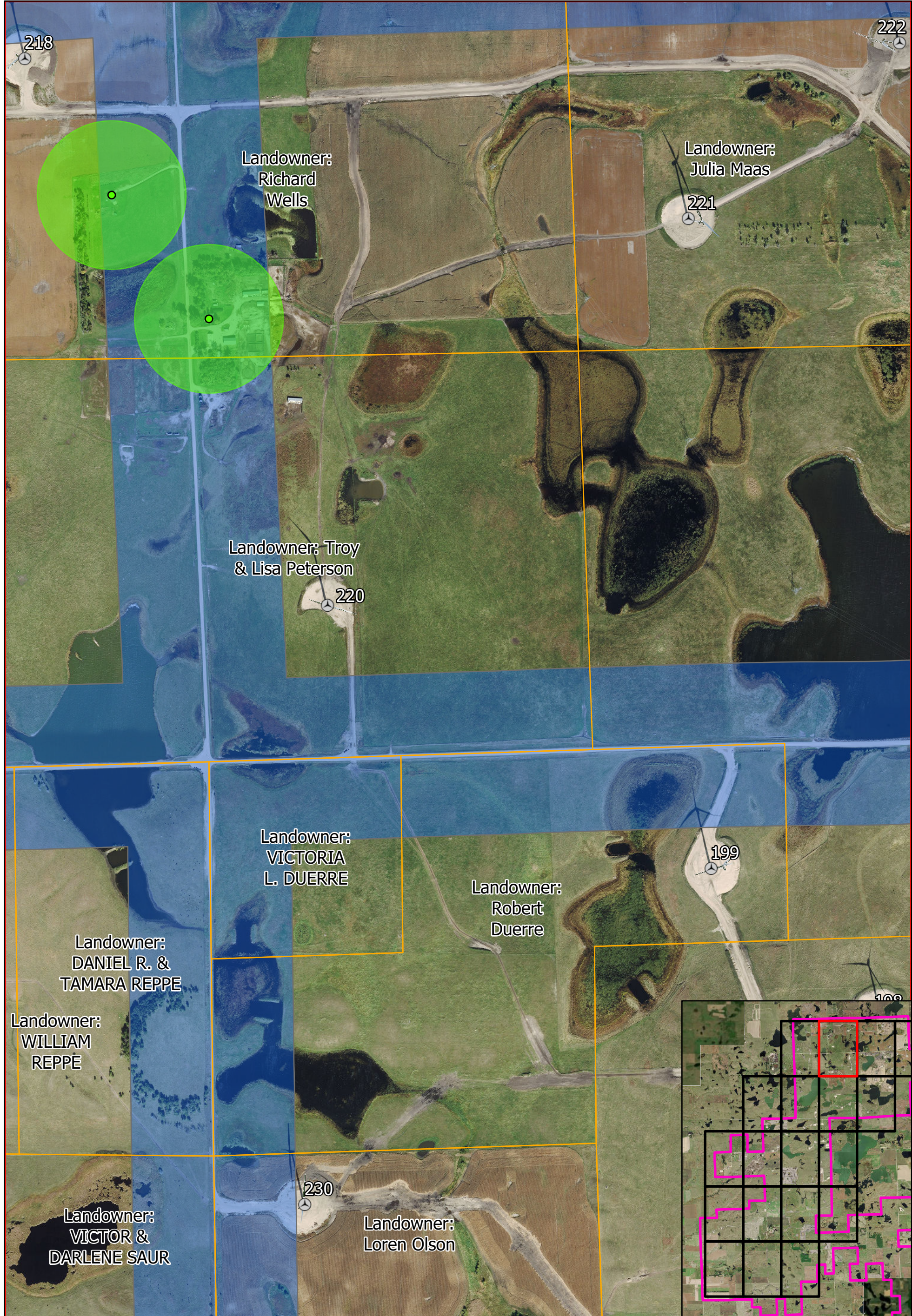

Data Source(s): Westwood (2020); ESRI (2020); .

N
0 600 Feet
Westwood
Toll Free (888) 937-5150 westwoodps.com
Westwood Professional Services, Inc.

Legend

Residence	● Non-Participating	● Participating	⚙ Turbines	⬜ Cemetary Setback (1 Mile)
⬜ Road Setback (550 feet)	⬜ Non-Participating Residence Setback (3,960 feet)	⬜ Participating Residence Setback (500 feet)	⬜ Project Boundary	⬜ Property Lines

Crocker Wind Project
Clark County, SD
As-Built Setback Mapbook
Page Name: A4
Page #2
January 7, 2020

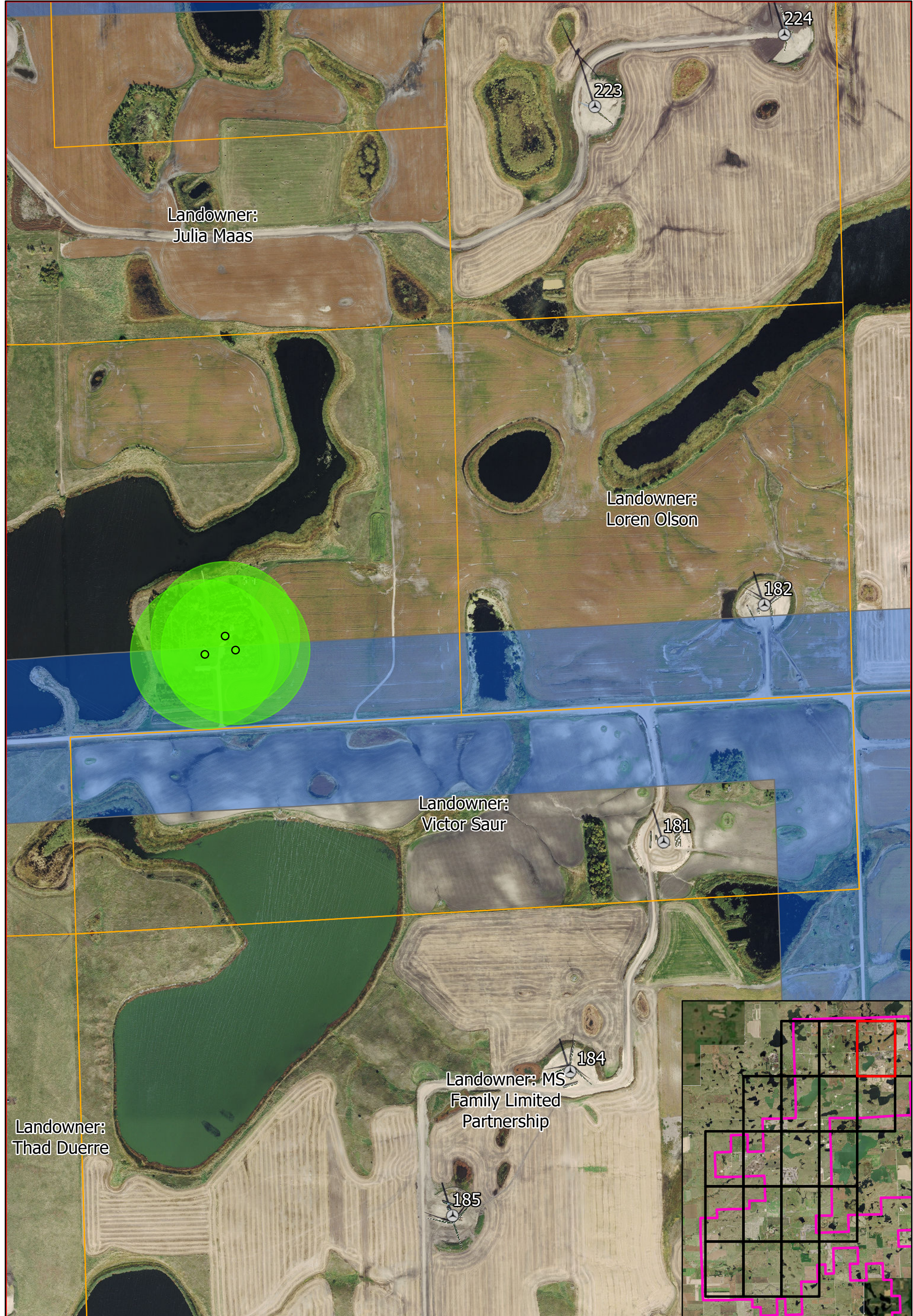

Data Source(s): Westwood (2020); ESRI (2020); .

N
0 600 Feet
Westwood
Toll Free (888) 937-5150 westwoodps.com
Westwood Professional Services, Inc.

Legend

Residence	Road Setback (550 feet)
● Non-Participating	Non-Participating Residence Setback (3,960 feet)
● Participating	Participating Residence Setback (500 feet)
⊙ Turbines	Project Boundary
■ Cemetary Setback (1 Mile)	Property Lines

Crocker Wind Project
Clark County, SD
As-Built Setback Mapbook
Page Name: A5
Page #3
January 7, 2020

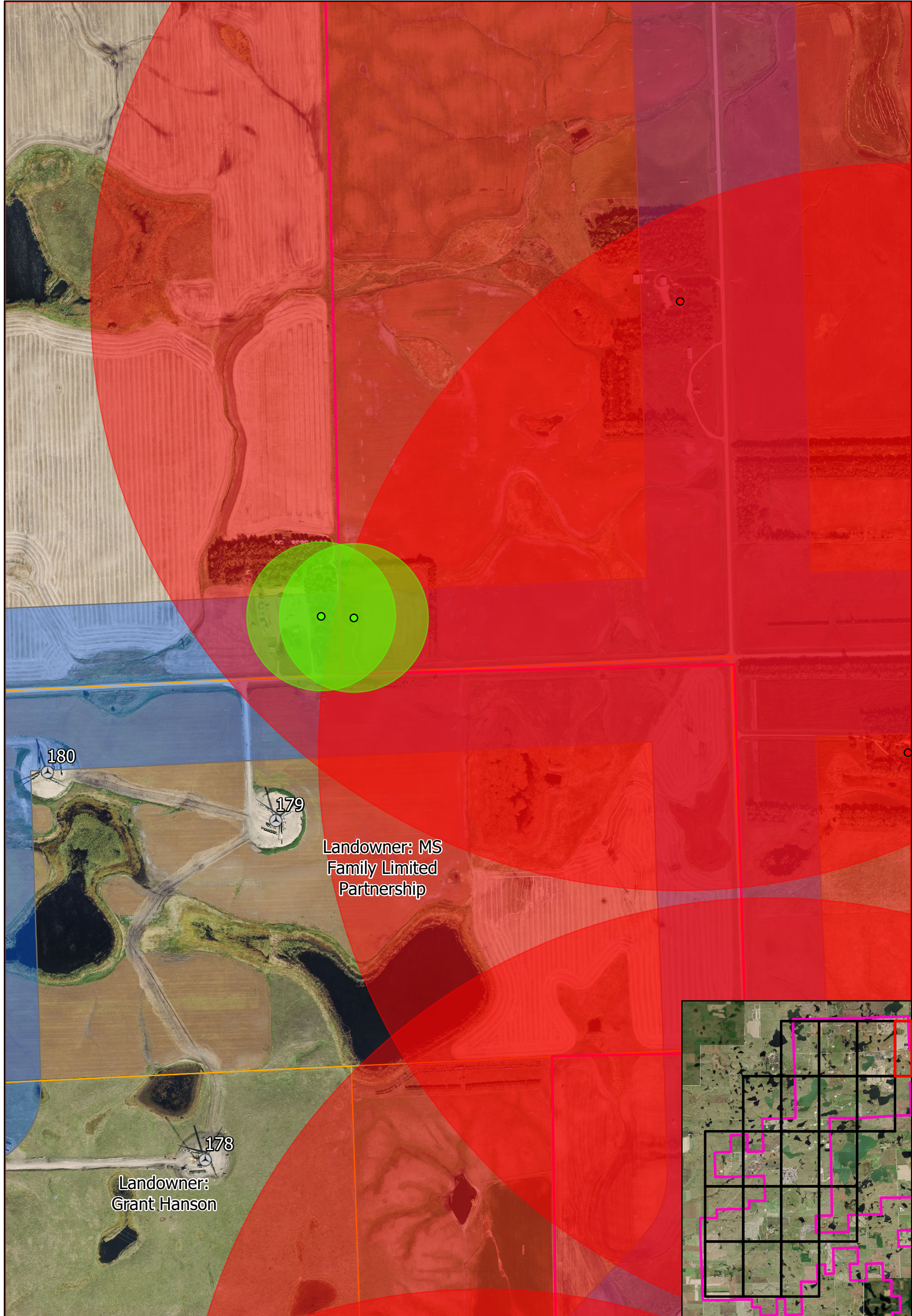

Data Source(s): Westwood (2020); ESRI (2020); .

N
0 600 Feet
Westwood
Toll Free (888) 937-5150 westwoodps.com
Westwood Professional Services, Inc.

Legend

Residence	● Non-Participating	● Participating	⚙ Turbines	■ Cemetary Setback (1 Mile)
	● Non-Participating Residence Setback (3,960 feet)	● Participating Residence Setback (500 feet)	■ Project Boundary	■ Property Lines

Crocker Wind Project
Clark County, SD
As-Built Setback Mapbook
Page Name: A6
Page #4
January 7, 2020

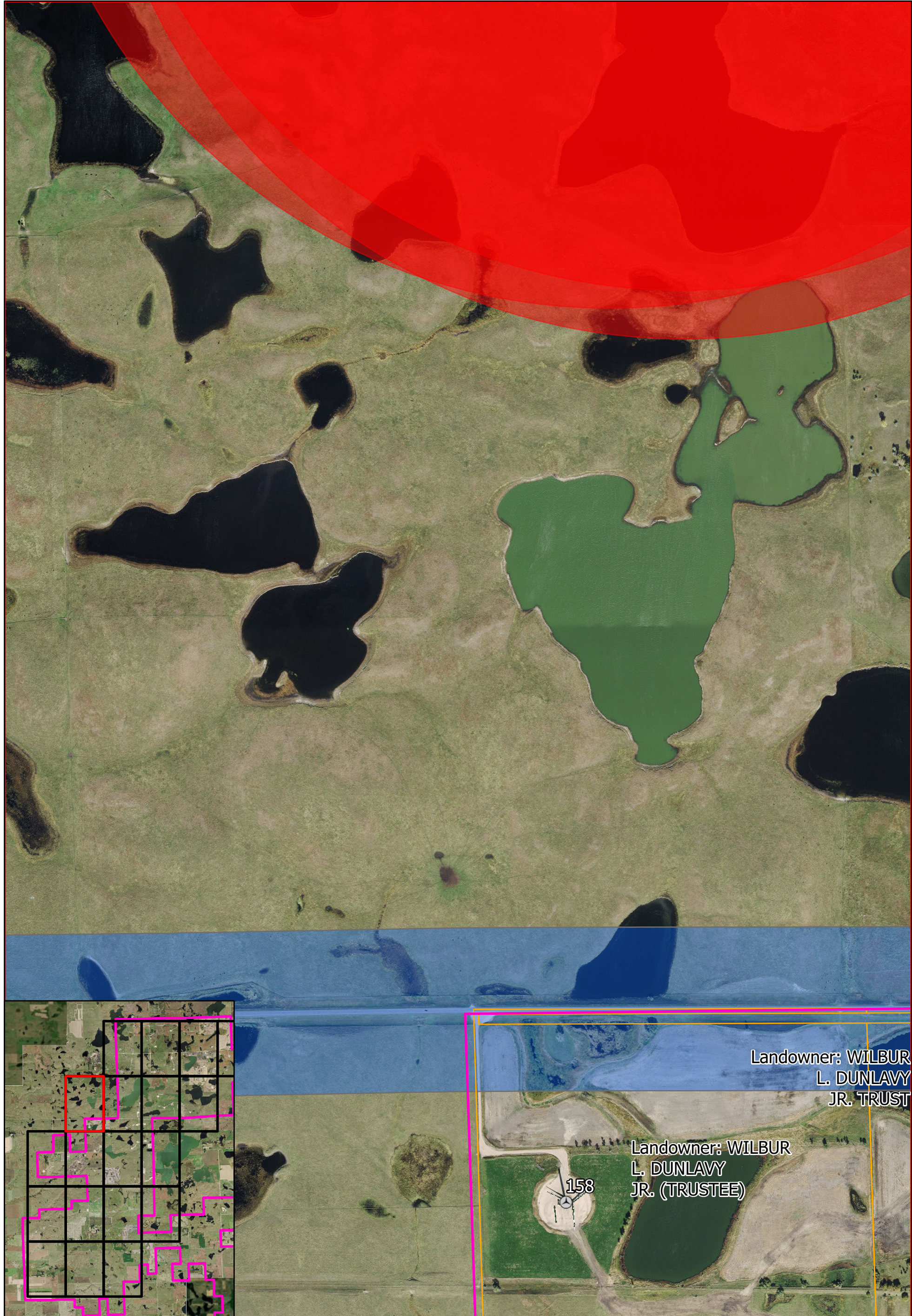

Data Source(s): Westwood (2020); ESRI (2020); .

N
0 600 Feet
Westwood
Toll Free (888) 937-5150 westwoodps.com
Westwood Professional Services, Inc.

Legend

Residence	Road Setback (550 feet)
● Non-Participating	Non-Participating Residence Setback (3,960 feet)
● Participating	Participating Residence Setback (500 feet)
⊙ Turbines	Project Boundary
■ Cemetary Setback (1 Mile)	Property Lines

Crocker Wind Project
Clark County, SD
As-Built Setback Mapbook
Page Name: B2
Page #5
January 7, 2020

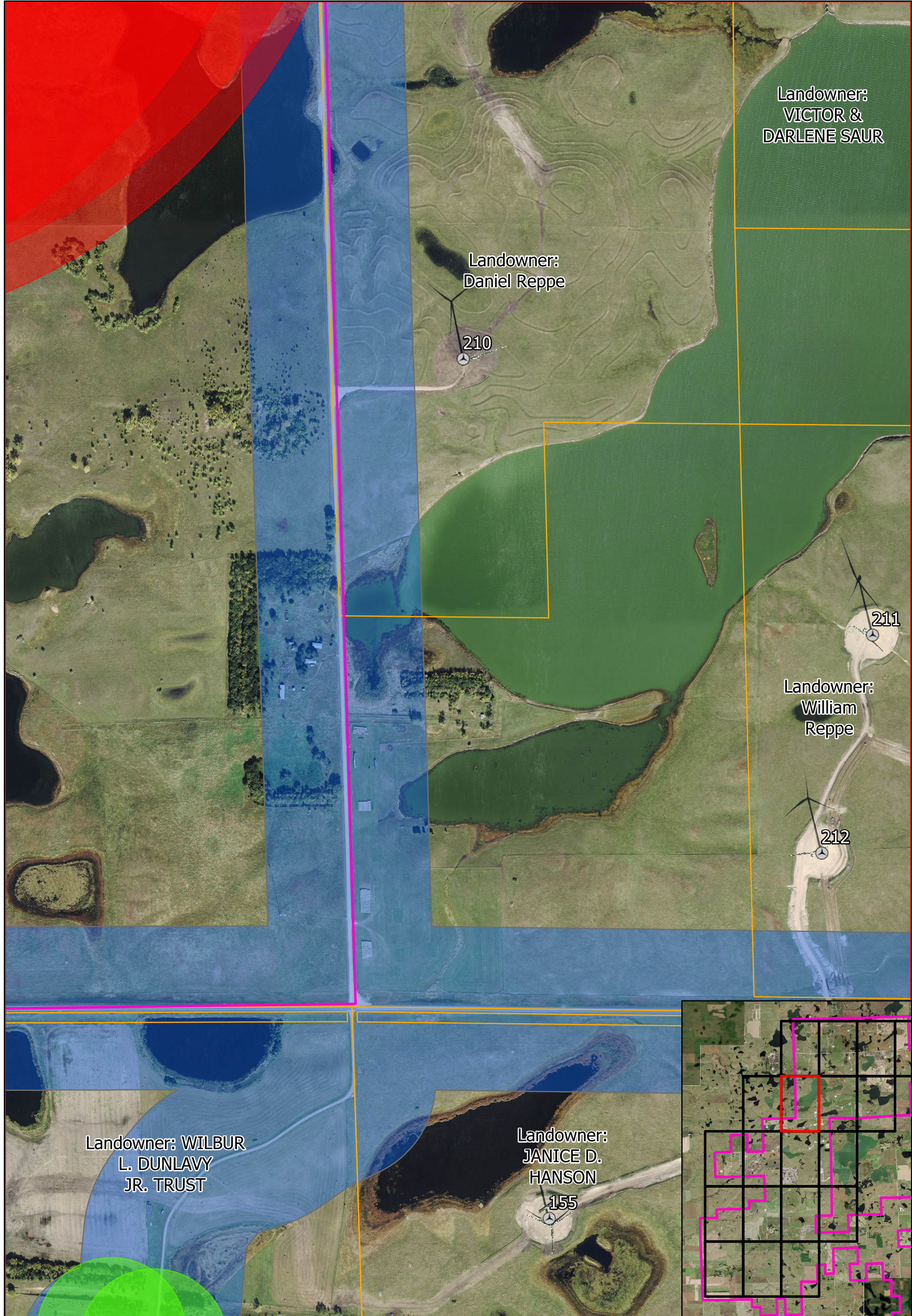

Data Source(s): Westwood (2020); ESRI (2020); .

N
0 600 Feet
Westwood
Toll Free (888) 937-5150 westwoodps.com
Westwood Professional Services, Inc.

Legend

Residence	Road Setback (550 feet)
Non-Participating	Non-Participating Residence Setback (3,960 feet)
Participating	Participating Residence Setback (500 feet)
Turbines	Project Boundary
Cemetary Setback (1 Mile)	Property Lines

Crocker Wind Project
Clark County, SD
As-Built Setback Mapbook
Page Name: B3
Page #6
January 7, 2020

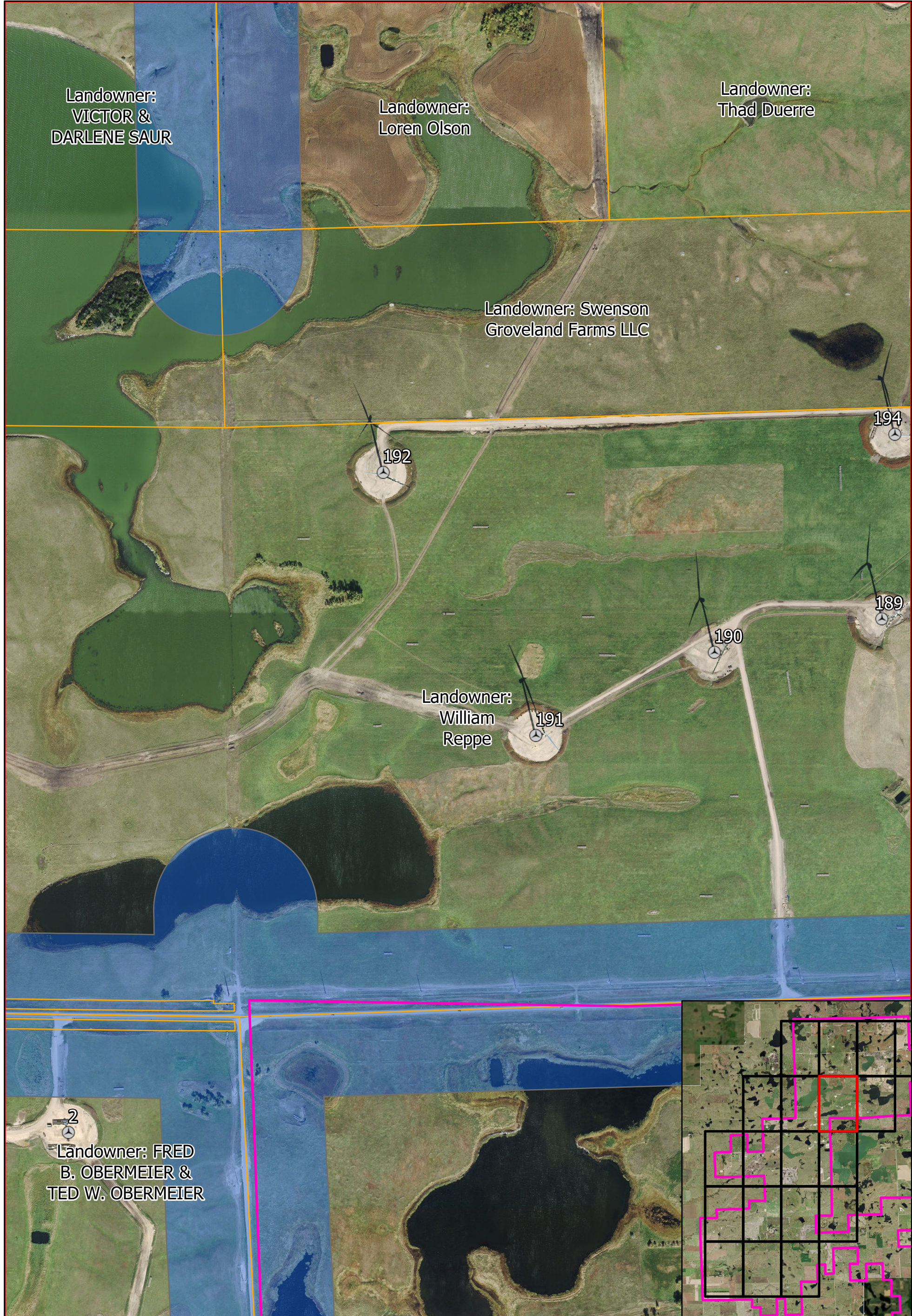

Data Source(s): Westwood (2020); ESRI (2020); .

N
0 600 Feet
Westwood
Toll Free (888) 937-5150 westwoodps.com
Westwood Professional Services, Inc.

Legend

Residence	Road Setback (550 feet)
Non-Participating	Non-Participating Residence Setback (3,960 feet)
Participating	Participating Residence Setback (500 feet)
Turbines	Project Boundary
Cemetary Setback (1 Mile)	Property Lines

Crocker Wind Project
Clark County, SD
As-Built Setback Mapbook
Page Name: B4
Page #7
January 7, 2020

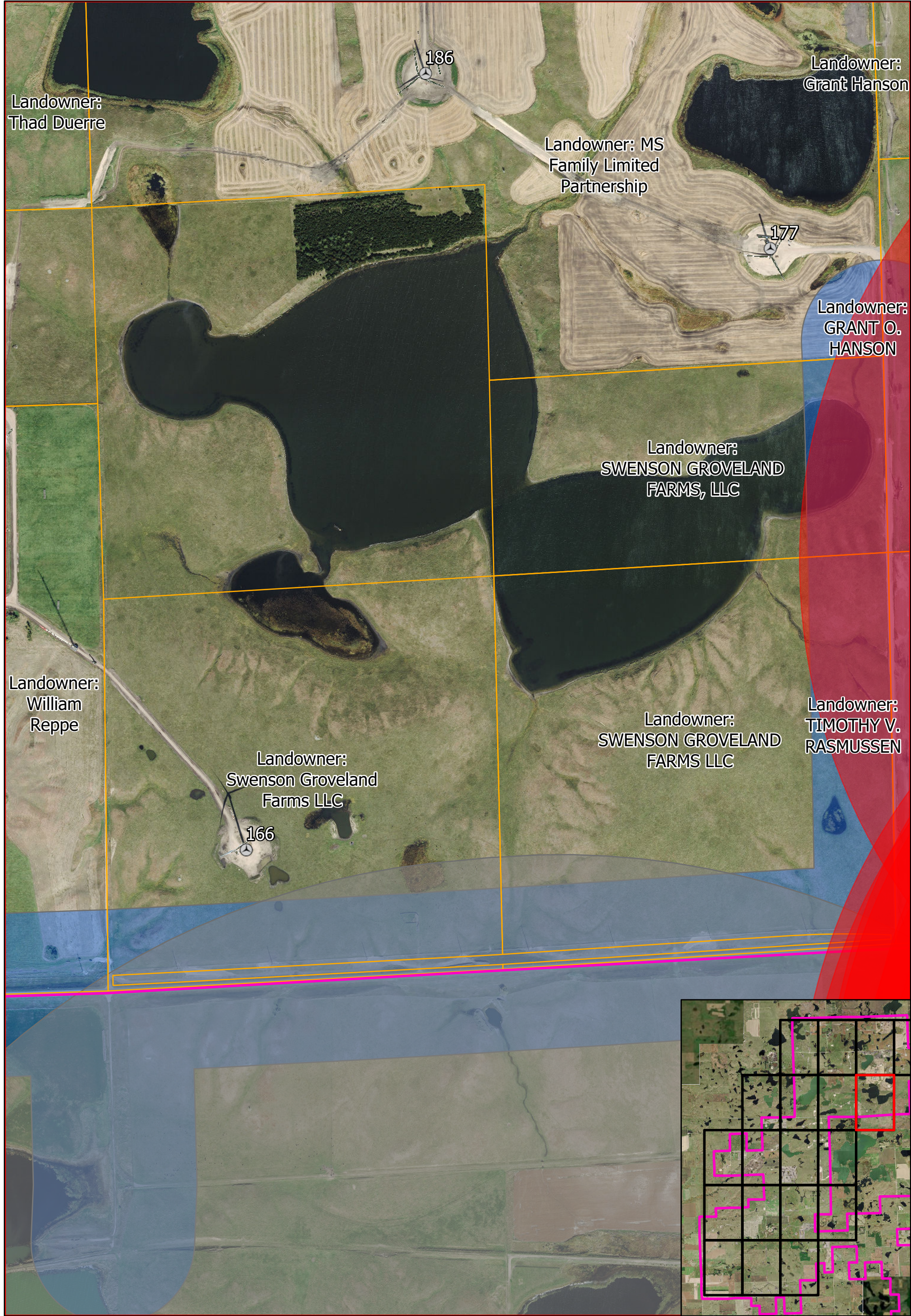

Data Source(s): Westwood (2020); ESRI (2020); .

N
0 600 Feet
Westwood
Toll Free (888) 937-5150 westwoodps.com
Westwood Professional Services, Inc.

Legend

Residence	Road Setback (550 feet)
● Non-Participating	Non-Participating Residence Setback (3,960 feet)
● Participating	Participating Residence Setback (500 feet)
⊙ Turbines	Project Boundary
■ Cemetary Setback (1 Mile)	Property Lines

Crocker Wind Project
Clark County, SD
As-Built Setback Mapbook
Page Name: B5
Page #8
January 7, 2020

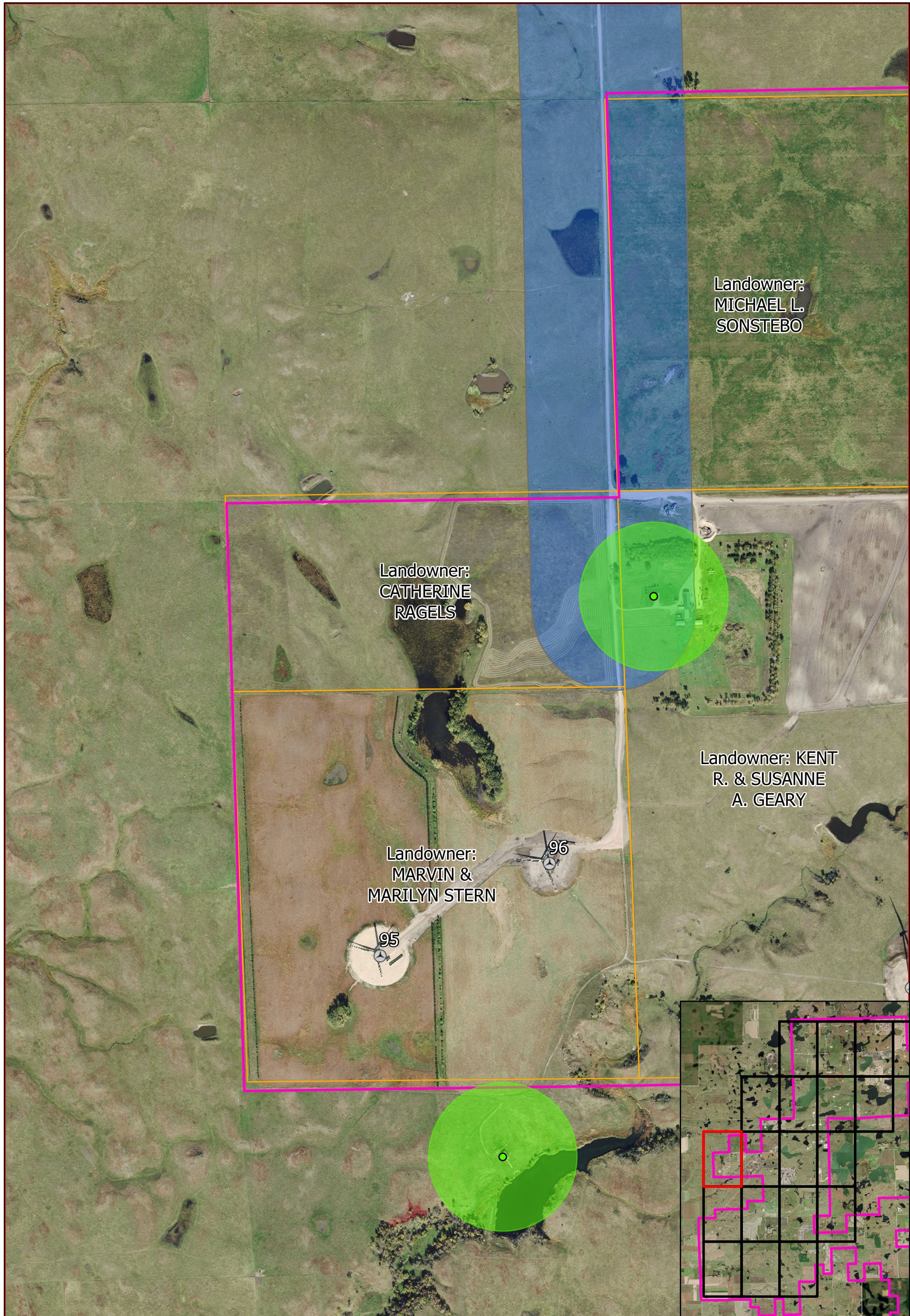

Data Source(s): Westwood (2020); ESRI (2020); .

N
0 600 Feet
Westwood
Toll Free (888) 937-5150 westwoodps.com
Westwood Professional Services, Inc.

Legend

Residence	Road Setback (550 feet)
● Non-Participating	Non-Participating Residence Setback (3,960 feet)
● Participating	Participating Residence Setback (500 feet)
⊙ Turbines	Project Boundary
■ Cemetary Setback (1 Mile)	Property Lines

Crocker Wind Project
Clark County, SD
As-Built Setback Mapbook
Page Name: C1
Page #9
January 7, 2020



Data Source(s): Westwood (2020); ESRI (2020); .



Westwood
Toll Free (888) 937-5150 westwoodps.com
Westwood Professional Services, Inc.

Legend

- | | |
|-----------------------------|--|
| Residence | Road Setback (550 feet) |
| ● Non-Participating | Non-Participating Residence Setback (3,960 feet) |
| ● Participating | Participating Residence Setback (500 feet) |
| ⊙ Turbines | Project Boundary |
| ■ Cemetary Setback (1 Mile) | Property Lines |

Crocker Wind Project

Clark County, SD
As-Built Setback Mapbook
Page Name: C2
Page #10
January 7, 2020



Data Source(s): Westwood (2020); ESRI (2020); .

Crocker Wind Project

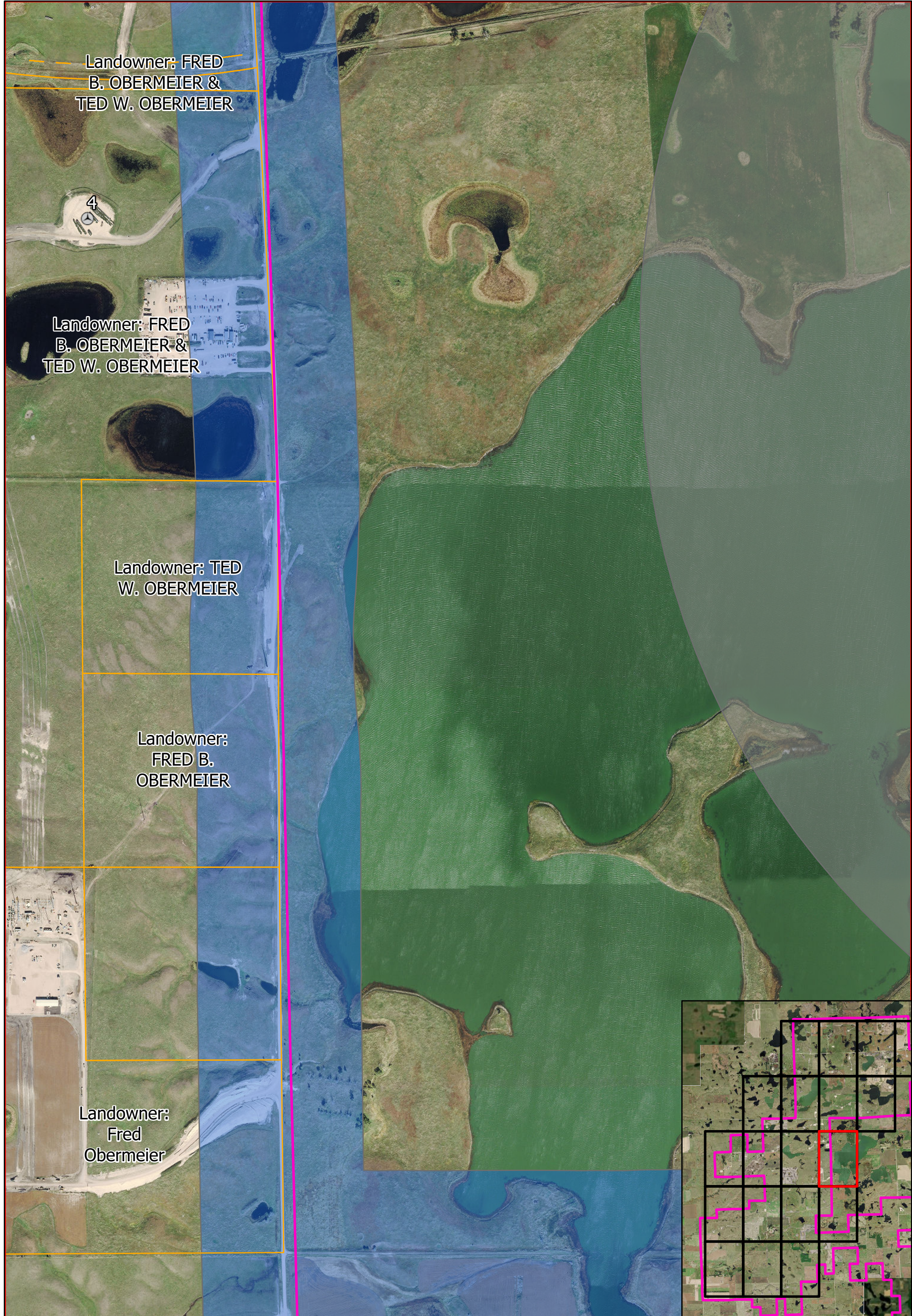

Data Source(s): Westwood (2020); ESRI (2020); .

N
0 600 Feet
Westwood
Toll Free (888) 937-5150 westwoodps.com
Westwood Professional Services, Inc.

Legend

Residence	Road Setback (550 feet)
Non-Participating	Non-Participating Residence Setback (3,960 feet)
Participating	Participating Residence Setback (500 feet)
Turbines	Project Boundary
Cemetary Setback (1 Mile)	Property Lines

Crocker Wind Project
Clark County, SD
As-Built Setback Mapbook
Page Name: C4
Page #12
January 7, 2020

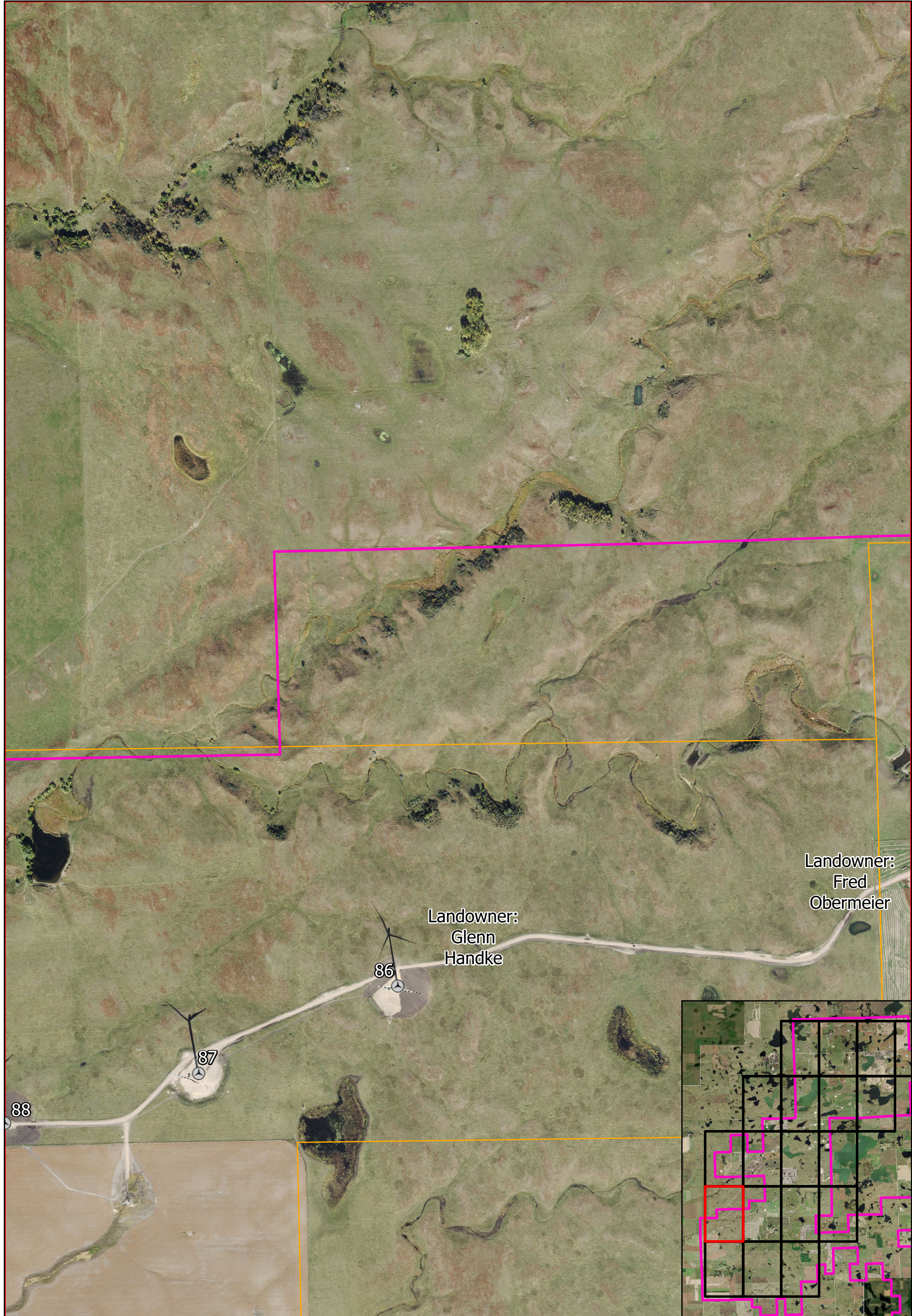

Data Source(s): Westwood (2020); ESRI (2020); .

N

0600

Feet

Westwood

Toll Free (888) 937-5150 westwoodps.com
Westwood Professional Services, Inc.

Legend

Residence

● Non-Participating

● Participating

⊙ Turbines

■ Cemetary Setback (1 Mile)

Road Setback (550 feet)

Non-Participating Residence Setback (3,960 feet)

Participating Residence Setback (500 feet)

Project Boundary

Property Lines

Crocker Wind Project

Clark County, SD

As-Built Setback Mapbook

Page Name: D1

Page #13

January 7, 2020

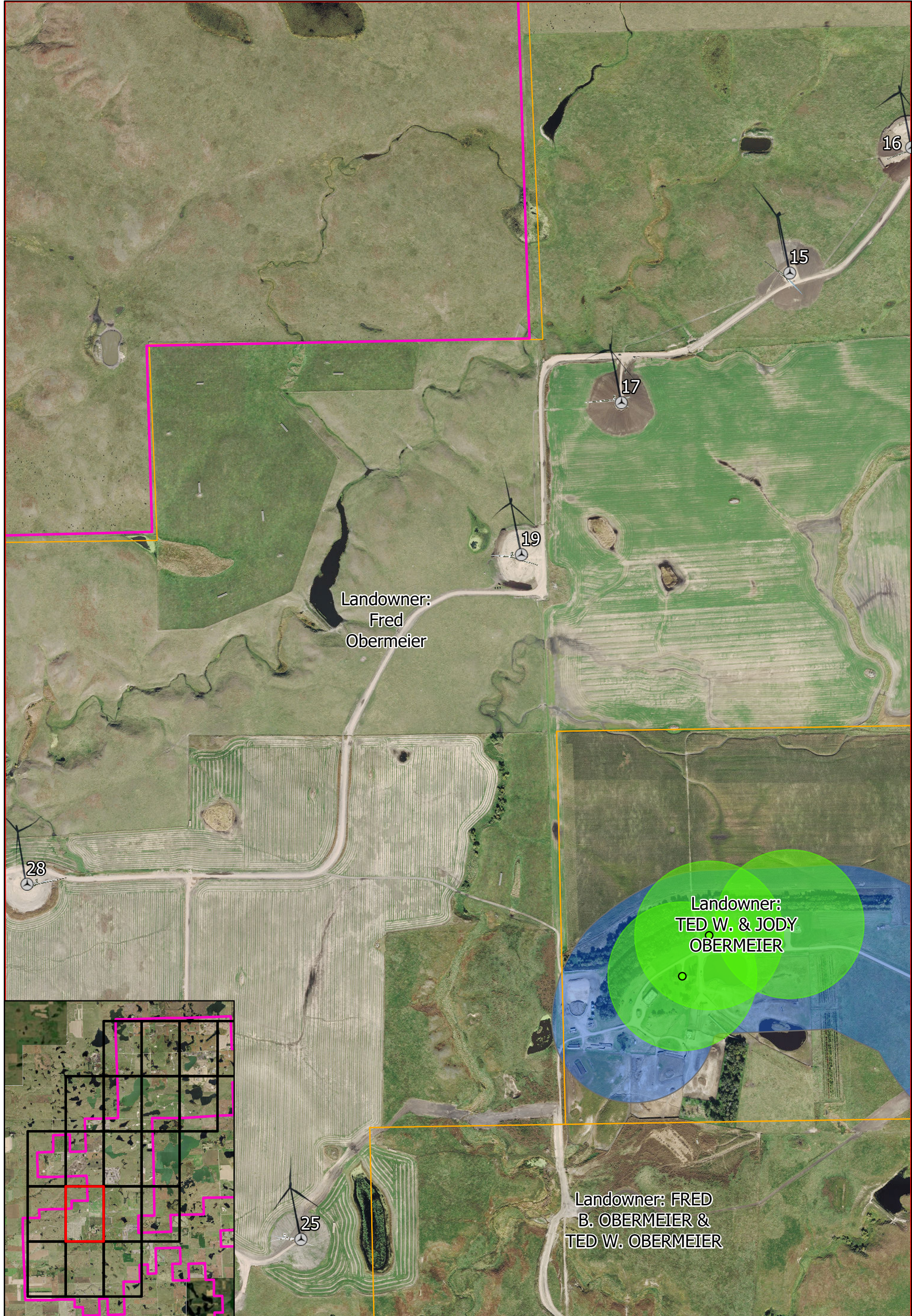

Data Source(s): Westwood (2020); ESRI (2020); .

N

0600

Feet

Westwood

Toll Free (888) 937-5150 westwoodps.com

Westwood Professional Services, Inc.

Legend	
Residence	Road Setback (550 feet)
● Non-Participating	Non-Participating Residence Setback (3,960 feet)
● Participating	Participating Residence Setback (500 feet)
⊙ Turbines	Project Boundary
■ Cemetary Setback (1 Mile)	Property Lines

Crocker Wind Project

Clark County, SD

As-Built Setback Mapbook

Page Name: D2

Page #14

January 7, 2020

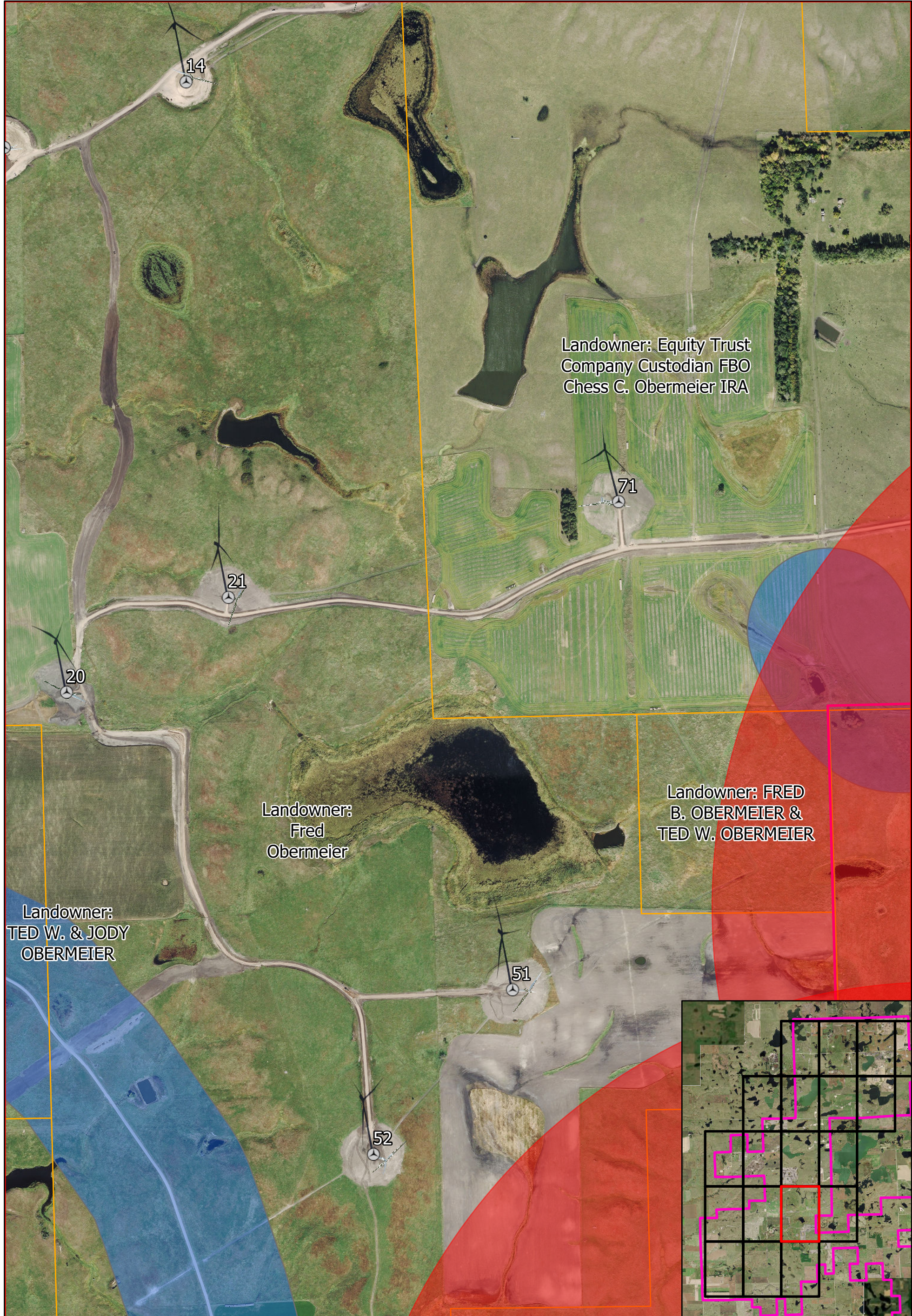

Data Source(s): Westwood (2020); ESRI (2020); .

N

0

600

Feet

Westwood

Toll Free (888) 937-5150 westwoodps.com
Westwood Professional Services, Inc.

Legend

Residence

●

Non-Participating

●

Participating

⊙

Turbines

■

Cemetery Setback (1 Mile)

■

Road Setback (550 feet)

■

Non-Participating Residence Setback (3,960 feet)

■

Participating Residence Setback (500 feet)

■

Project Boundary

■

Property Lines

Crocker Wind Project

Clark County, SD

As-Built Setback Mapbook

Page Name: D3

Page #15

January 7, 2020

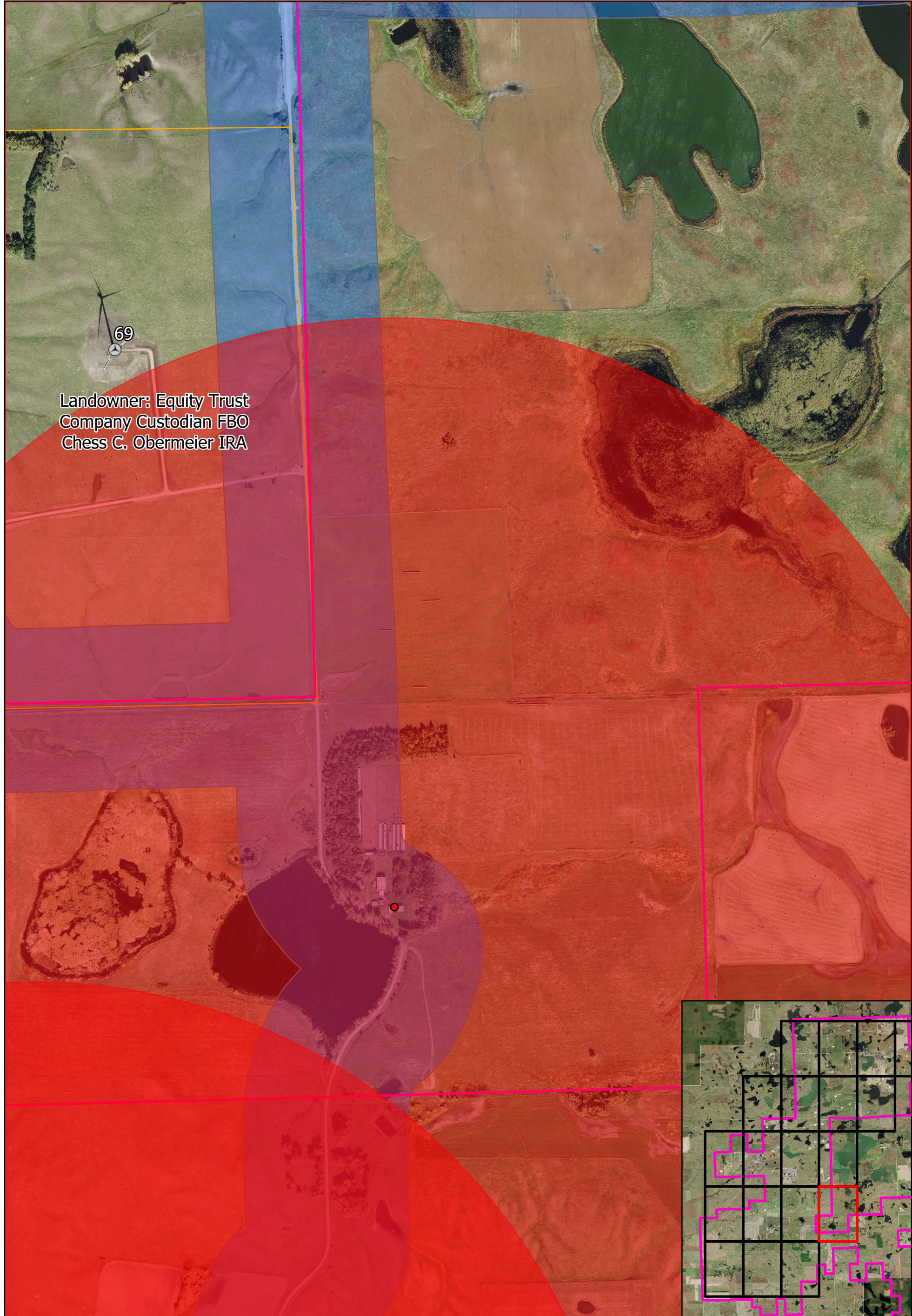

Landowner: Equity Trust
Company Custodian FBO
Chess C. Obermeier IRA

Data Source(s): Westwood (2020); ESRI (2020); .

N
0 600 Feet
Westwood
Toll Free (888) 937-5150 westwoodps.com
Westwood Professional Services, Inc.

Legend

Residence	Road Setback (550 feet)
Non-Participating	Non-Participating Residence Setback (3,960 feet)
Participating	Participating Residence Setback (500 feet)
Turbines	Project Boundary
Cemetery Setback (1 Mile)	Property Lines

Crocker Wind Project
Clark County, SD
As-Built Setback Mapbook
Page Name: D4
Page #16
January 7, 2020

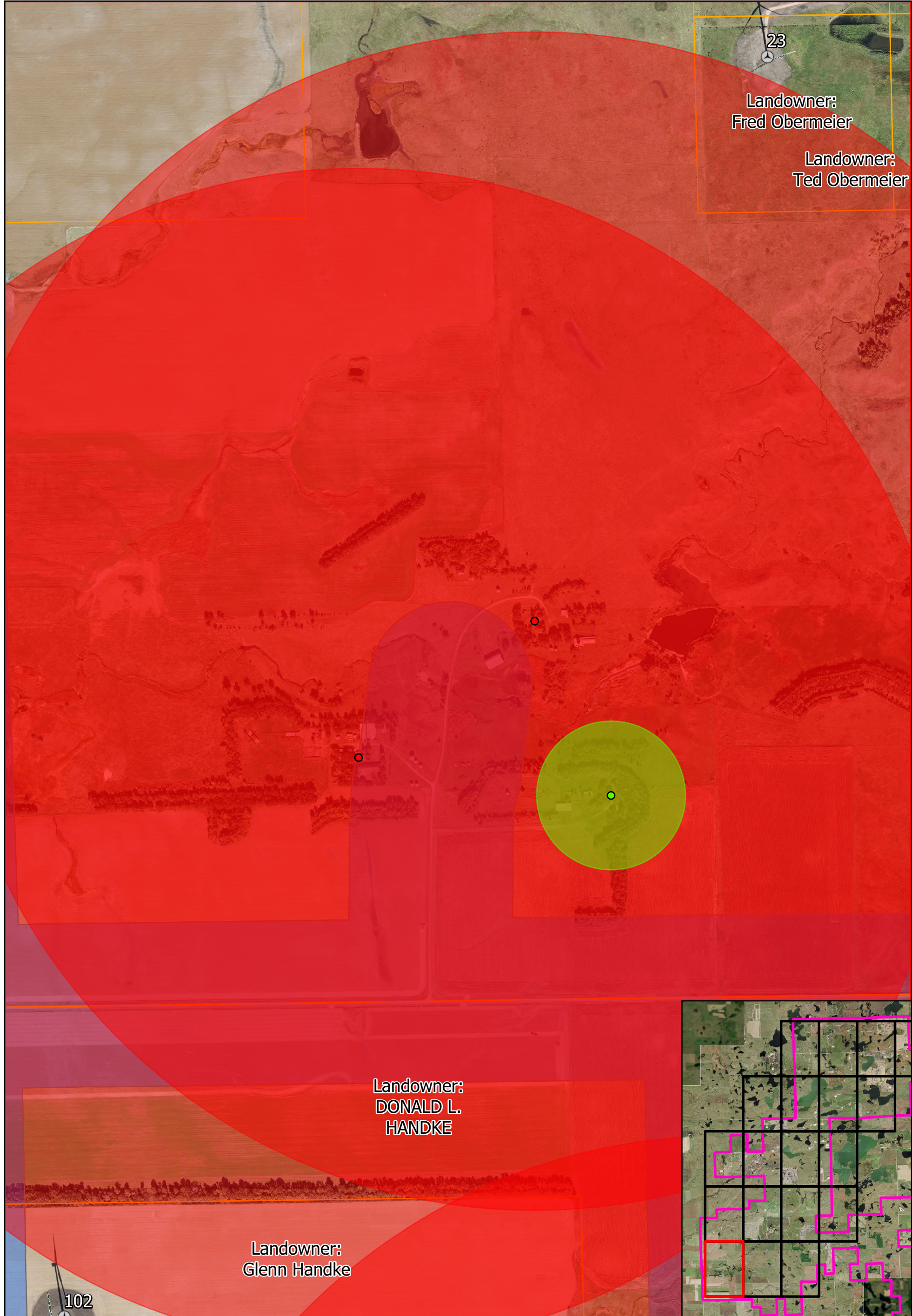

Data Source(s): Westwood (2020); ESRI (2020); .

Legend	
Residence	Road Setback (550 feet)
● Non-Participating	Non-Participating Residence Setback (3,960 feet)
● Participating	Participating Residence Setback (500 feet)
⊙ Turbines	Project Boundary
■ Cemetary Setback (1 Mile)	Property Lines

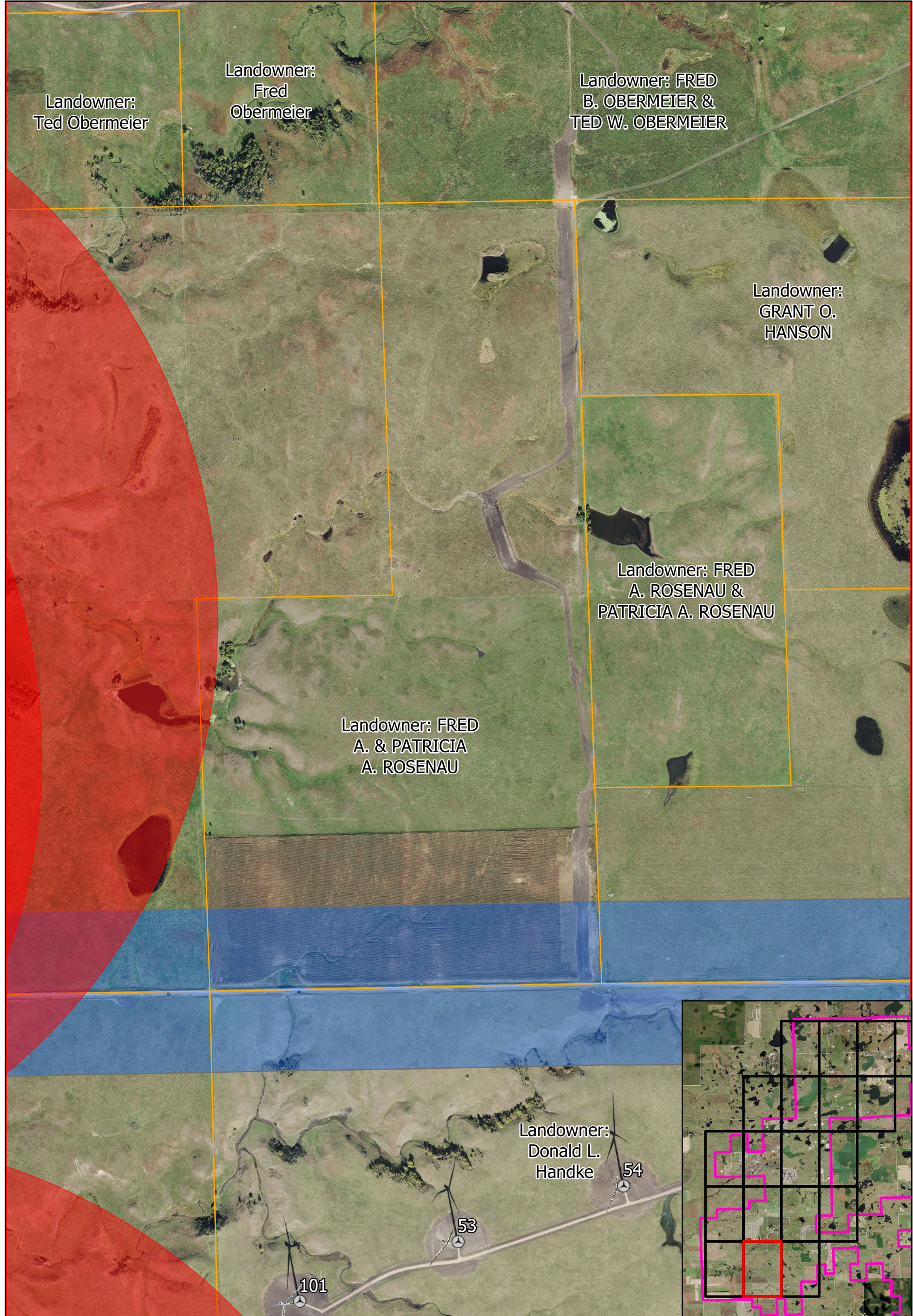

Data Source(s): Westwood (2020); ESRI (2020); .

N

0 600 Feet

Westwood

Toll Free (888) 937-5150 westwoodps.com
Westwood Professional Services, Inc.

Legend

Residence	Road Setback (550 feet)
● Non-Participating	Non-Participating Residence Setback (3,960 feet)
● Participating	Participating Residence Setback (500 feet)
⊙ Turbines	Project Boundary
■ Cemetary Setback (1 Mile)	Property Lines

Crocker Wind Project

Clark County, SD

As-Built Setback Mapbook

Page Name: E2
Page #18
January 7, 2020

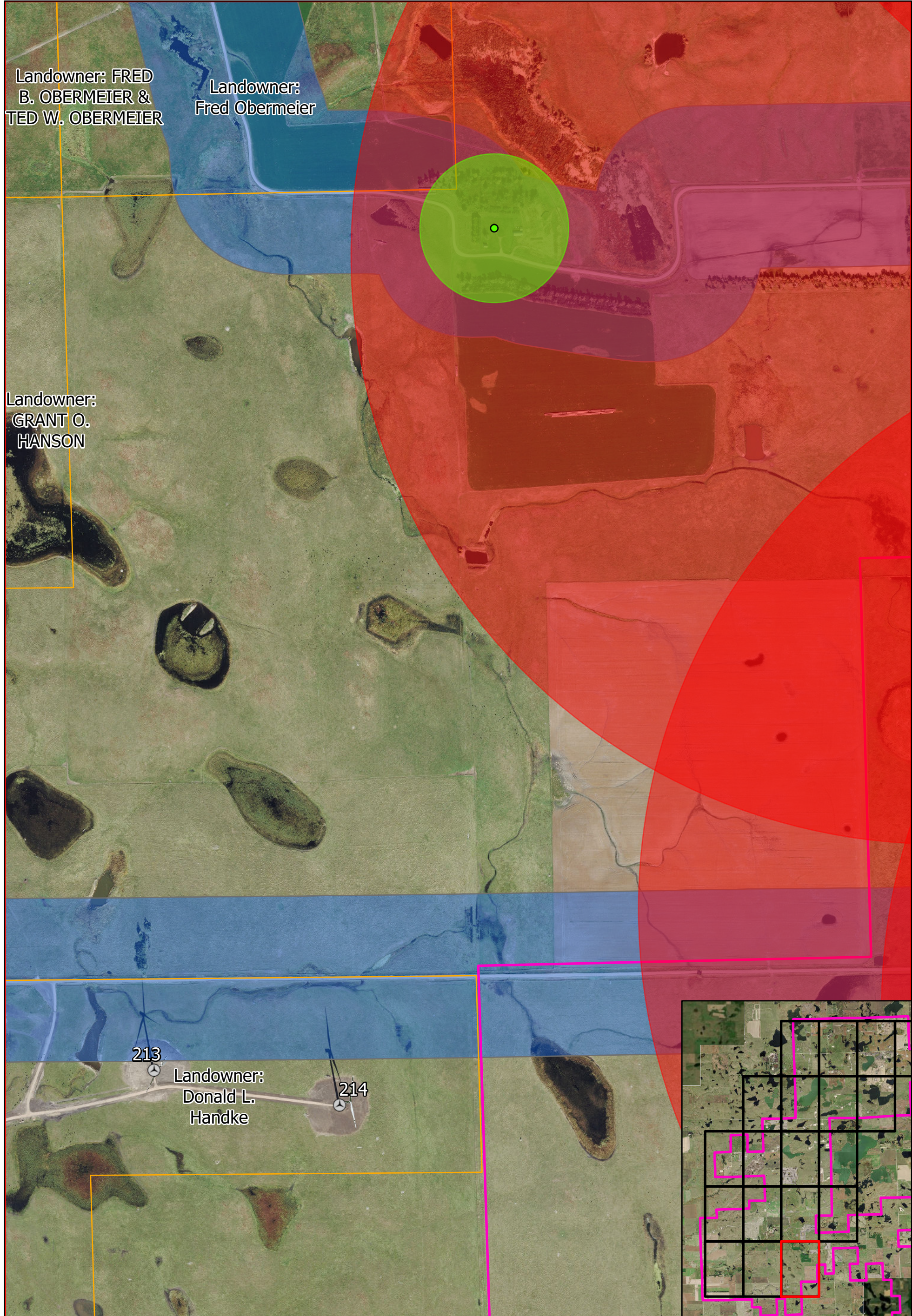

Data Source(s): Westwood (2020); ESRI (2020); .

N
0 600 Feet
Westwood
Toll Free (888) 937-5150 westwoodps.com
Westwood Professional Services, Inc.

Legend

Residence	Road Setback (550 feet)
● Non-Participating	Non-Participating Residence Setback (3,960 feet)
● Participating	Participating Residence Setback (500 feet)
⊙ Turbines	Project Boundary
■ Cemetary Setback (1 Mile)	Property Lines

Crocker Wind Project
Clark County, SD
As-Built Setback Mapbook
Page Name: E3
Page #19
January 7, 2020