Exhibit B

Sioux Valley & Xcel Electric Service Territory Boundary
Sioux Falls

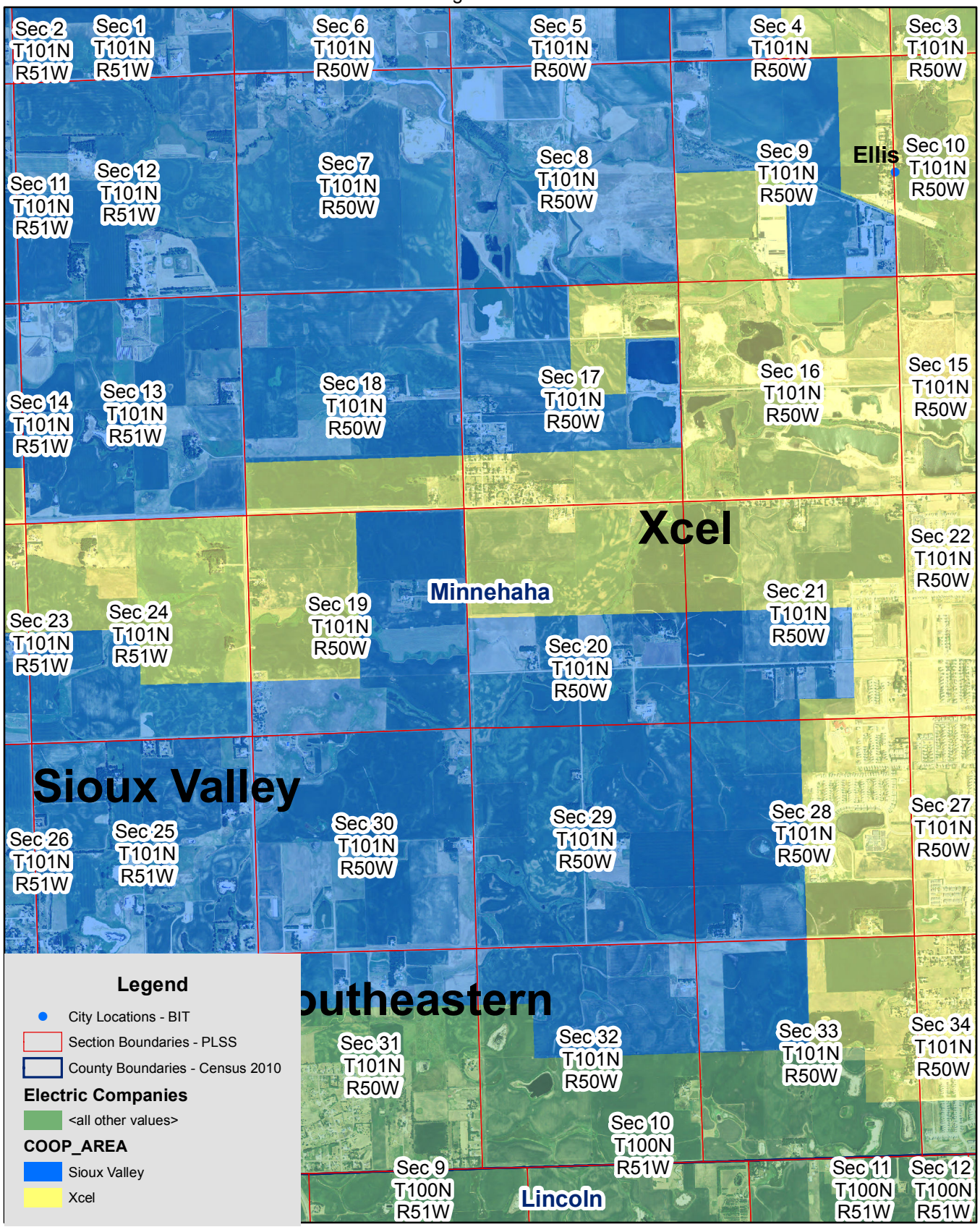

Drafted by Lorena Reichert 07/11/2017