

Legend ARSD 20:10:22:15 (1)

Project Components	Administrative Boundaries
▲ Substation	▭ State Boundary
↗ Proposed Centerline	▭ County Boundary
	▭ City Boundary
Hydrography	Public Land Survey System
— Perennial Stream	▭ Townships
- - - Intermittent Stream	▭ Sections
· · · Ephemeral Stream	
● Springs	Jurisdiction
▶ Flow Direction	▭ Black Hills National Forest
■ Wetlands	▭ Private

0 1,000 2,000
Feet

Page 1 of 15

Attachment 13

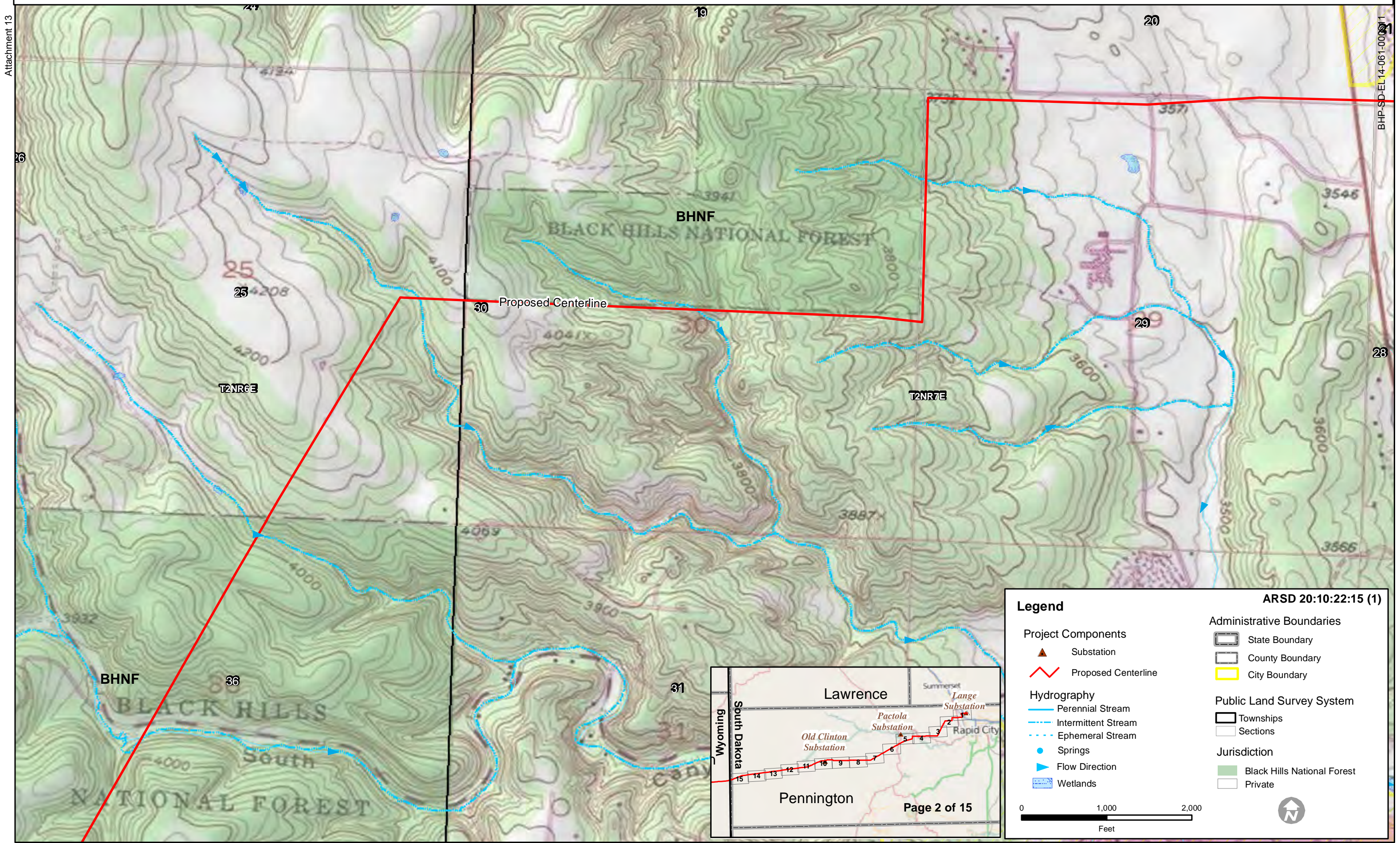

Legend

Project Components

- ▲ Substation
- Proposed Centerline

Hydrography

- Perennial Stream
- - - Intermittent Stream
- · · Ephemeral Stream
- Springs
- ▶ Flow Direction
- Wetlands

Administrative Boundaries

- ▭ State Boundary
- ▭ County Boundary
- ▭ City Boundary

Public Land Survey System

- ▭ Townships
- ▭ Sections

Jurisdiction

- Black Hills National Forest
- ▭ Private

ARSD 20:10:22:15 (1)

0 1,000 2,000
Feet

▲ N

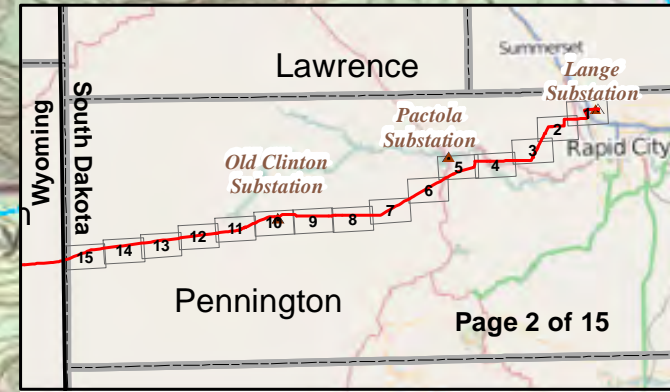

Attachment 13

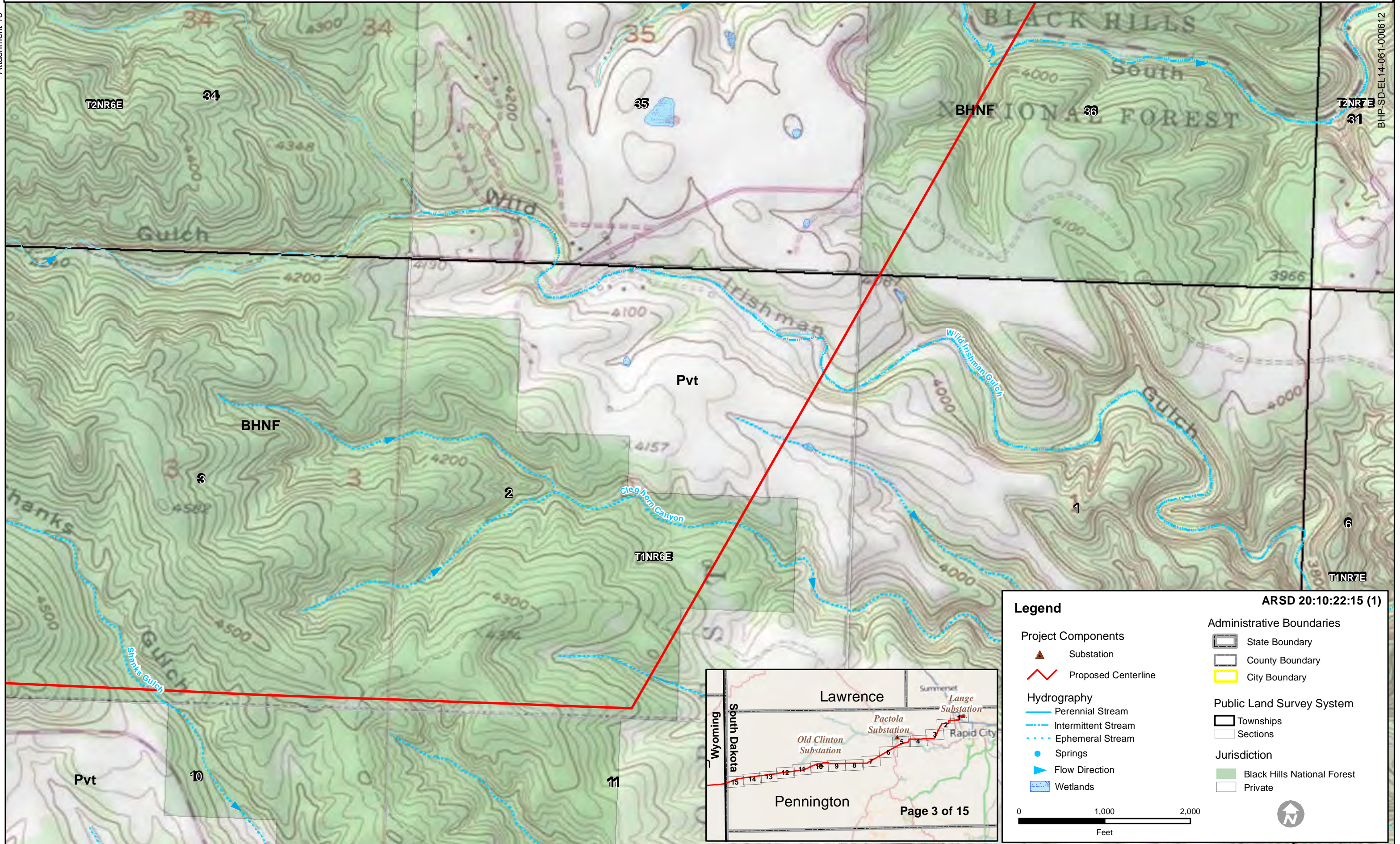

BHP-SD-EL 14-061-000612

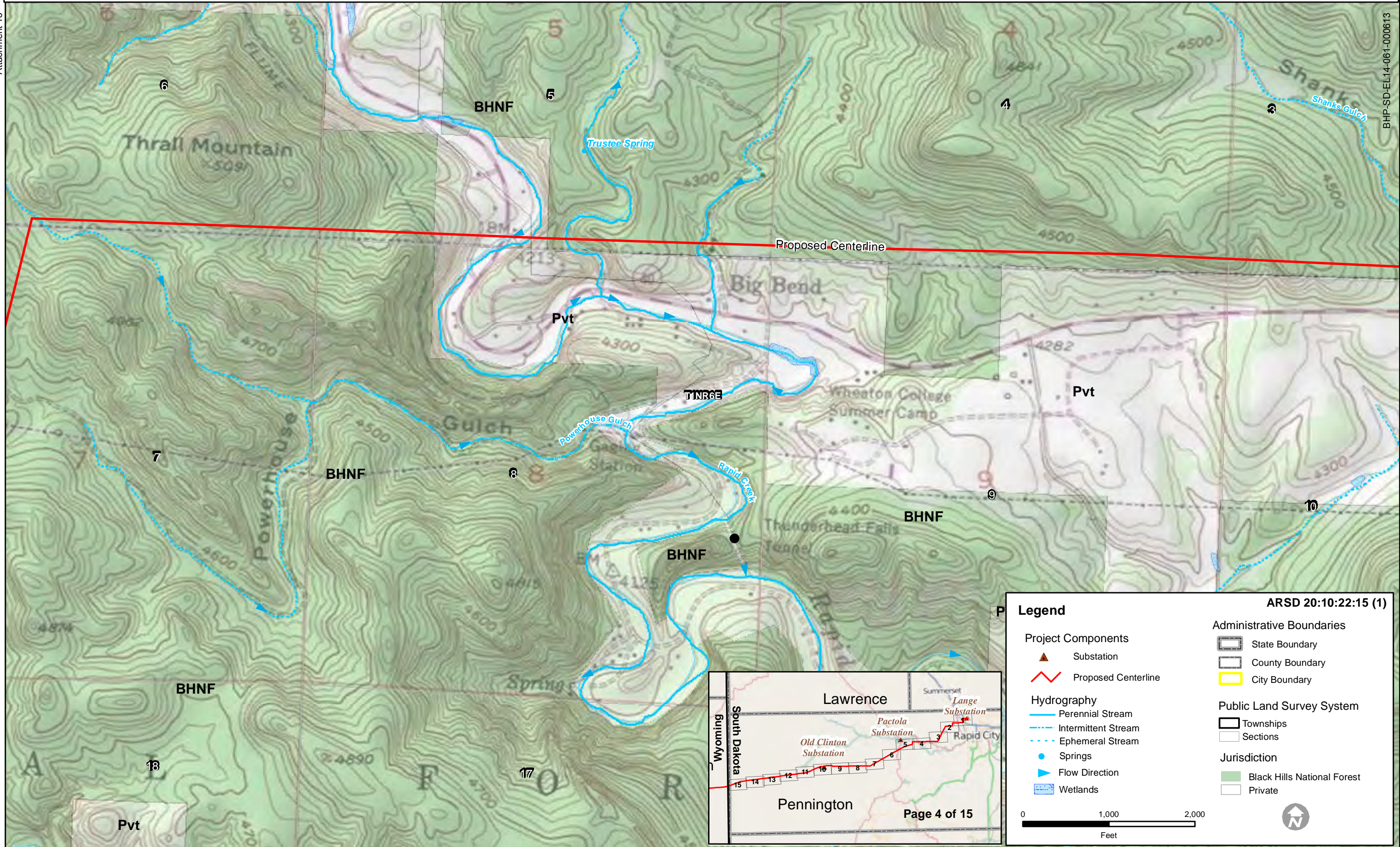

Attachment 13

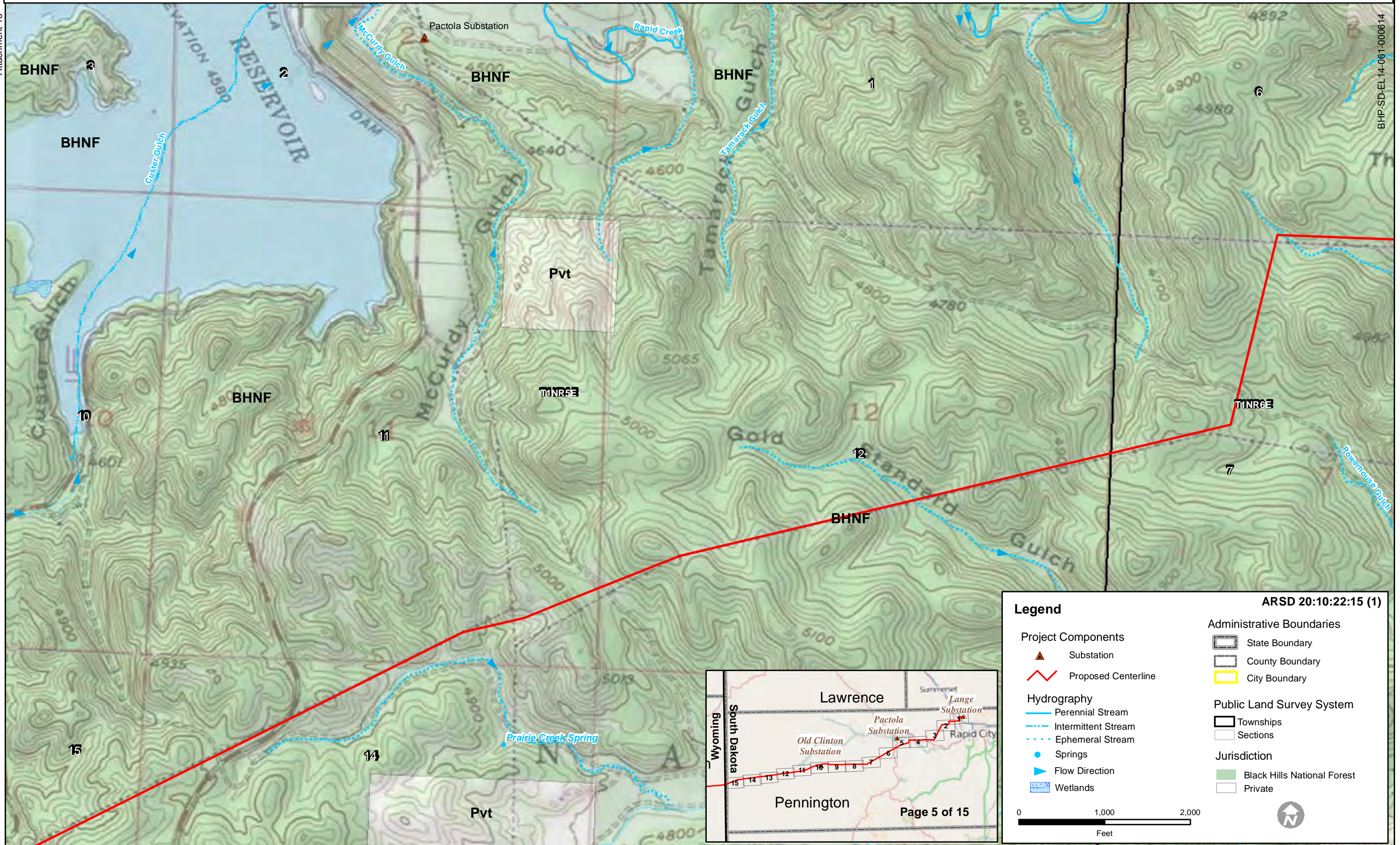

BHP-SD-EL 14-061-000614

Legend

Project Components	Administrative Boundaries
▲ Substation	▭ State Boundary
— Proposed Centerline	▭ County Boundary
	▭ City Boundary
Hydrography	Public Land Survey System
— Perennial Stream	▭ Townships
- - - Intermittent Stream	▭ Sections
· · · Ephemeral Stream	Jurisdiction
● Springs	▭ Black Hills National Forest
▶ Flow Direction	▭ Private
▨ Wetlands	

ARSD 20:10:22:15 (1)

0 1,000 2,000
Feet

Page 5 of 15

Attachment 13

BHP-SD-EL 14-061-000615

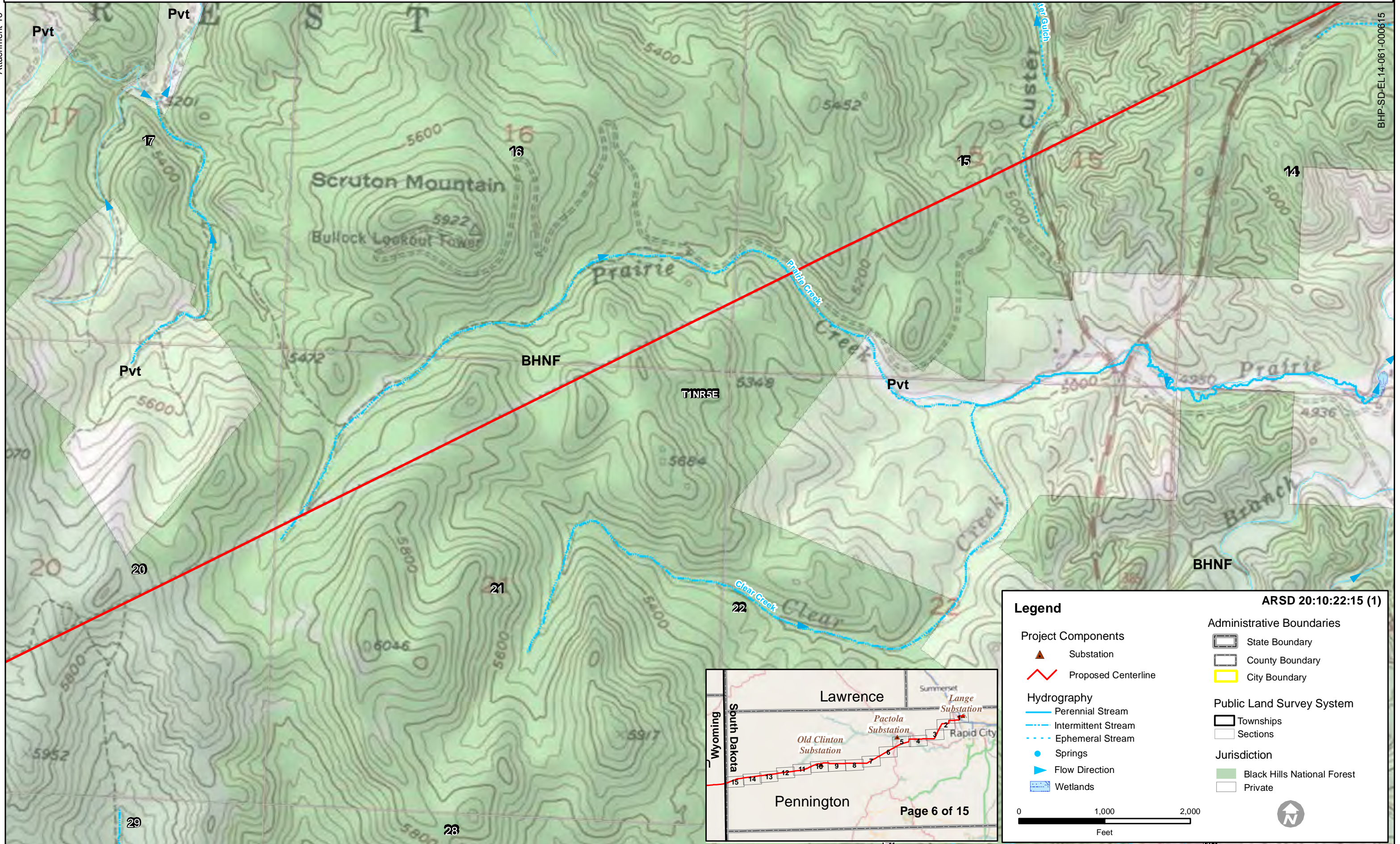

Attachment 13

BHP-SD-EL-14-061-000616

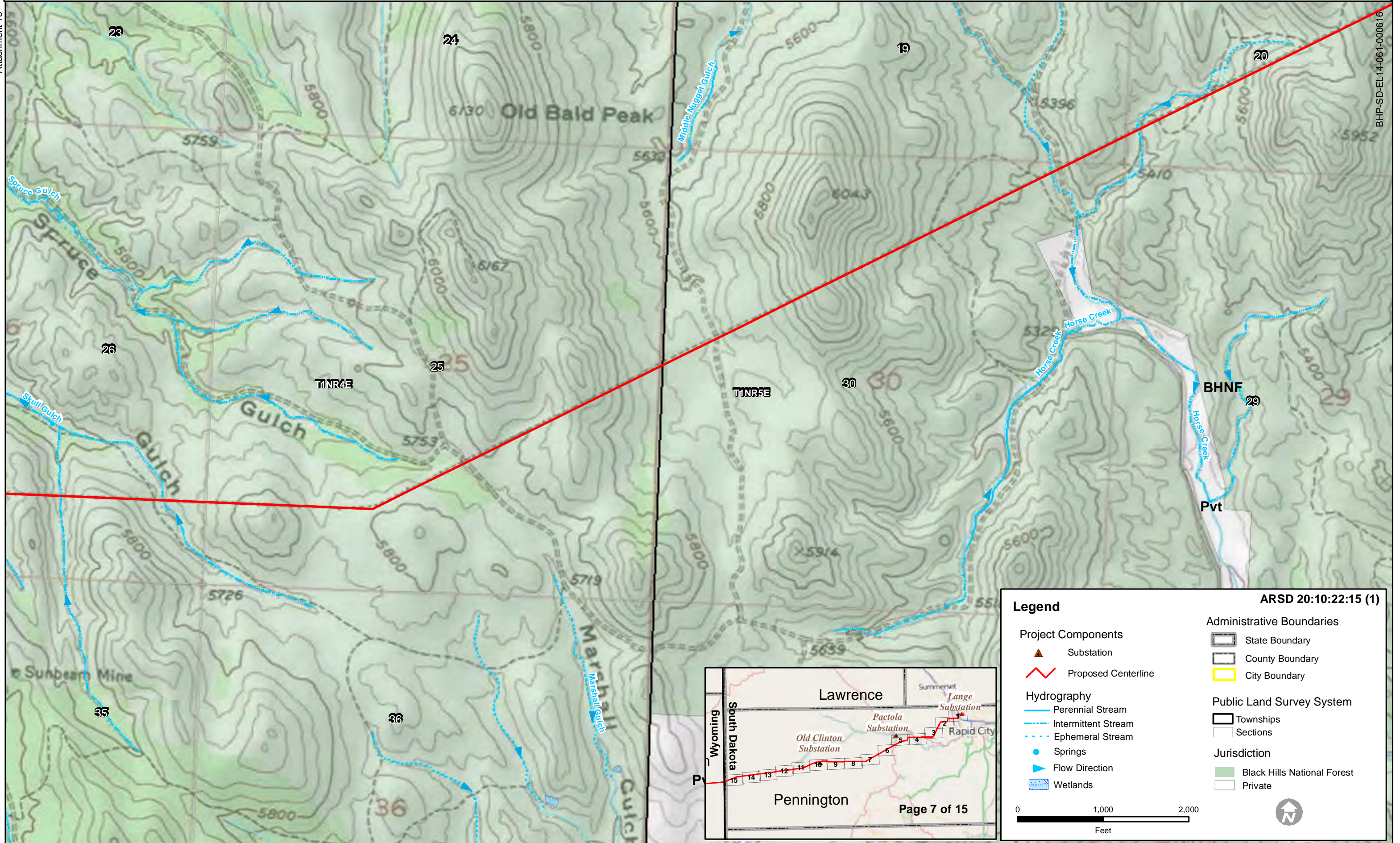

Attachment 13

BHP-SD-EL-14-061-000617

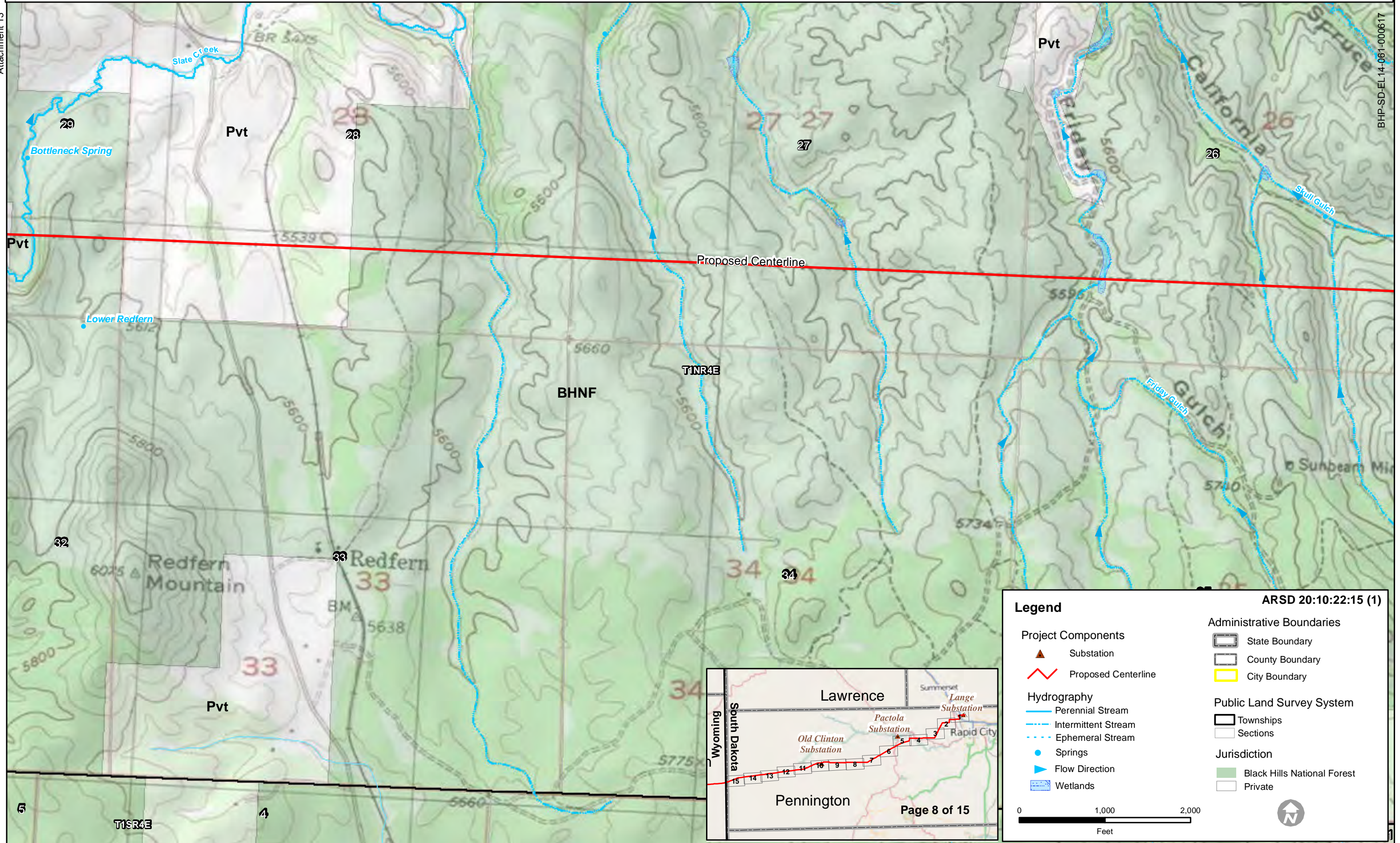

Legend ARSD 20:10:22:15 (1)

Project Components	Administrative Boundaries
▲ Substation	▭ State Boundary
— Proposed Centerline	▭ County Boundary
	▭ City Boundary
Hydrography	Public Land Survey System
— Perennial Stream	▭ Townships
- - - Intermittent Stream	▭ Sections
- · - · - Ephemeral Stream	
● Springs	Jurisdiction
▶ Flow Direction	▭ Black Hills National Forest
▨ Wetlands	▭ Private

0 1,000 2,000
Feet

Page 8 of 15

Attachment 13

BHP-SD-EL 14-061-000618

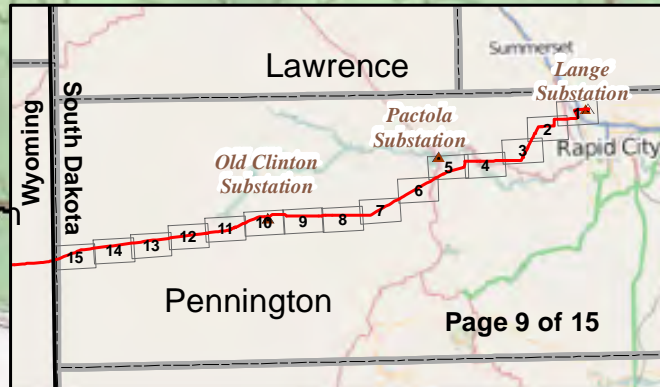
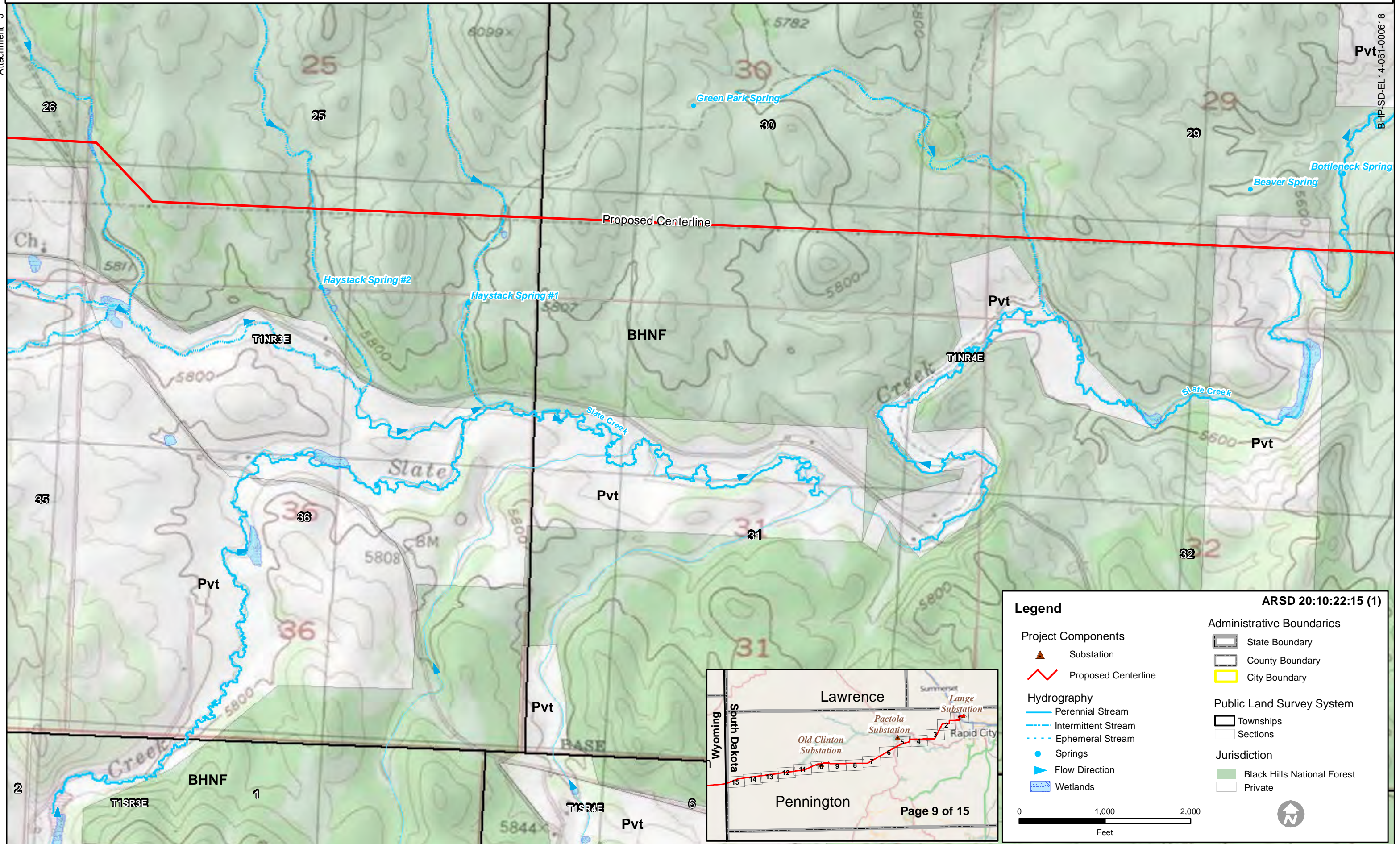

Legend ARSD 20:10:22:15 (1)

<p>Project Components</p> <ul style="list-style-type: none"> Substation Proposed Centerline <p>Hydrography</p> <ul style="list-style-type: none"> Perennial Stream Intermittent Stream Ephemeral Stream Springs Flow Direction Wetlands 	<p>Administrative Boundaries</p> <ul style="list-style-type: none"> State Boundary County Boundary City Boundary <p>Public Land Survey System</p> <ul style="list-style-type: none"> Townships Sections <p>Jurisdiction</p> <ul style="list-style-type: none"> Black Hills National Forest Private
---	---

0 1,000 2,000
Feet

Attachment 13

BHP-SD-EL 14-061-000619

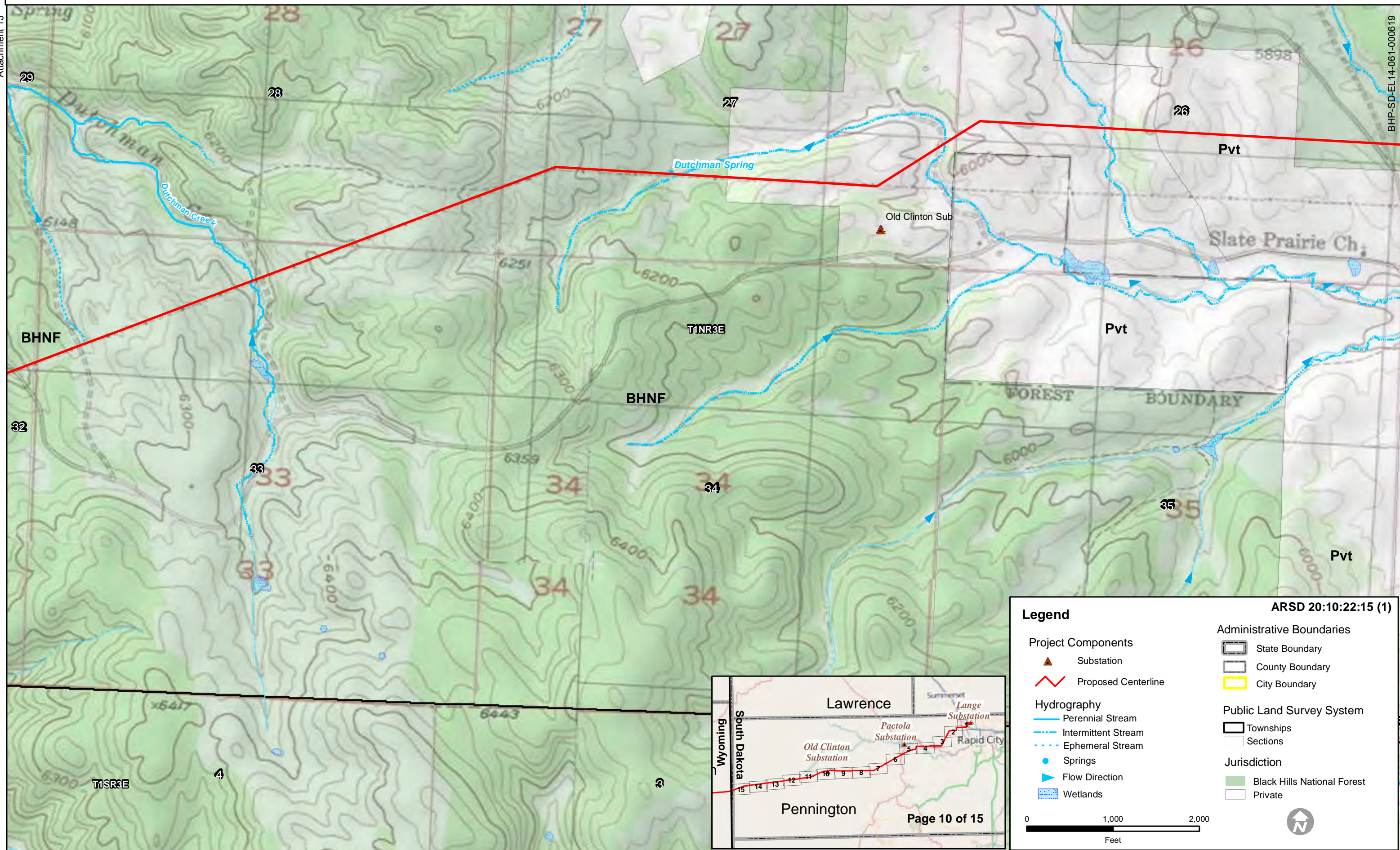

Legend ARSD 20:10:22:15 (1)

<p>Project Components</p> <ul style="list-style-type: none"> Substation Proposed Centerline <p>Hydrography</p> <ul style="list-style-type: none"> Perennial Stream Intermittent Stream Ephemeral Stream Springs Flow Direction Wetlands 	<p>Administrative Boundaries</p> <ul style="list-style-type: none"> State Boundary County Boundary City Boundary <p>Public Land Survey System</p> <ul style="list-style-type: none"> Townships Sections <p>Jurisdiction</p> <ul style="list-style-type: none"> Black Hills National Forest Private
---	---

0 1,000 2,000
Feet

Page 10 of 15

Attachment 13

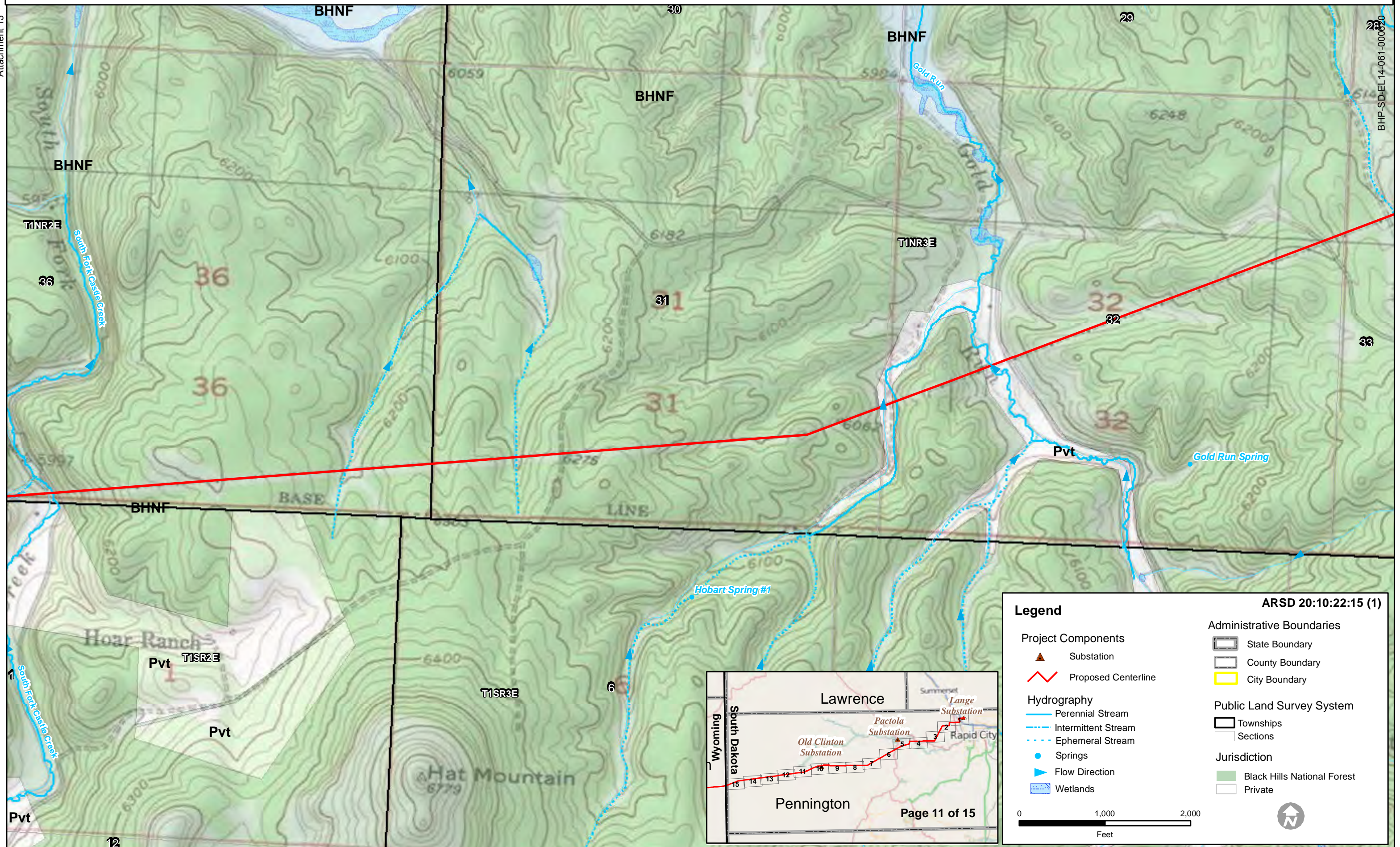

Legend

Project Components	Administrative Boundaries
▲ Substation	▭ State Boundary
— Proposed Centerline	▭ County Boundary
	▭ City Boundary
Hydrography	Public Land Survey System
— Perennial Stream	▭ Townships
- - - Intermittent Stream	▭ Sections
- · - · - Ephemeral Stream	Jurisdiction
● Springs	▭ Black Hills National Forest
▶ Flow Direction	▭ Private
▭ Wetlands	

ARSD 20:10:22:15 (1)

0 1,000 2,000
Feet

Page 11 of 15

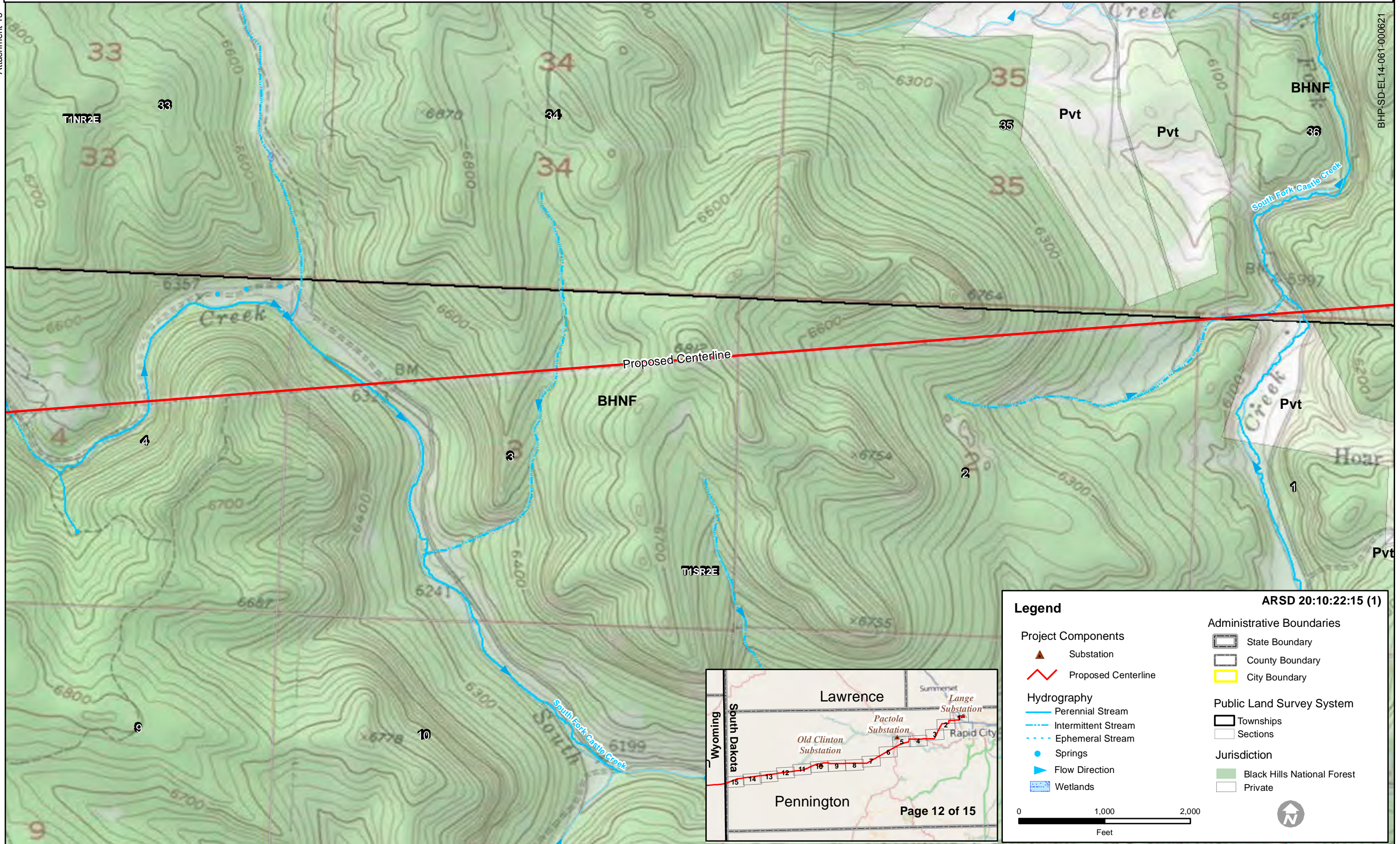

Legend

Project Components	Administrative Boundaries
▲ Substation	▭ State Boundary
↗ Proposed Centerline	▭ County Boundary
	▭ City Boundary
Hydrography	Public Land Survey System
— Perennial Stream	▭ Townships
- - - Intermittent Stream	▭ Sections
· · · Ephemeral Stream	
● Springs	Jurisdiction
▶ Flow Direction	▭ Black Hills National Forest
▭ Wetlands	▭ Private

ARSD 20:10:22:15 (1)

0 1,000 2,000
Feet

Page 12 of 15

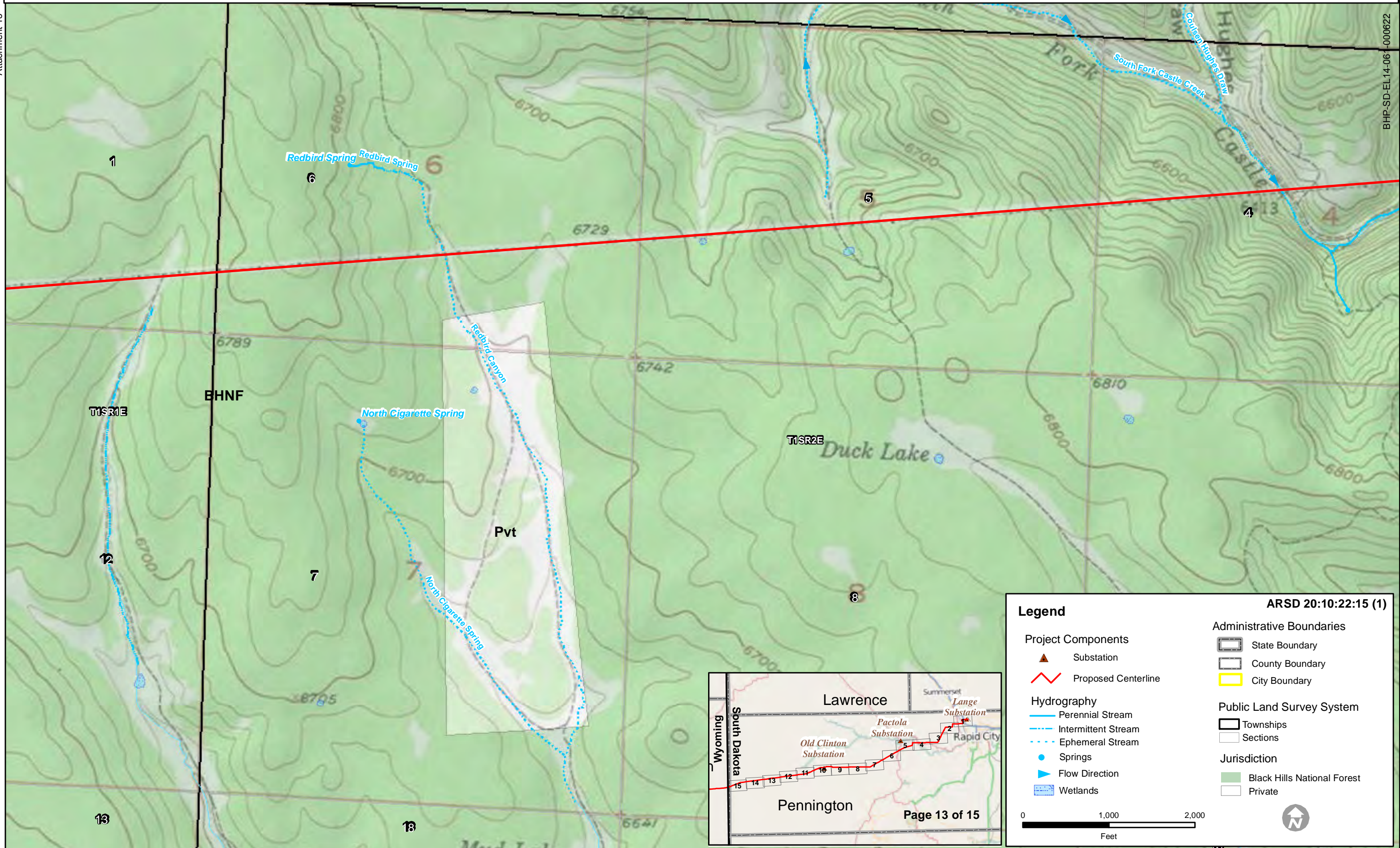

Attachment 13

BHP-SD-EL 14-061-000623

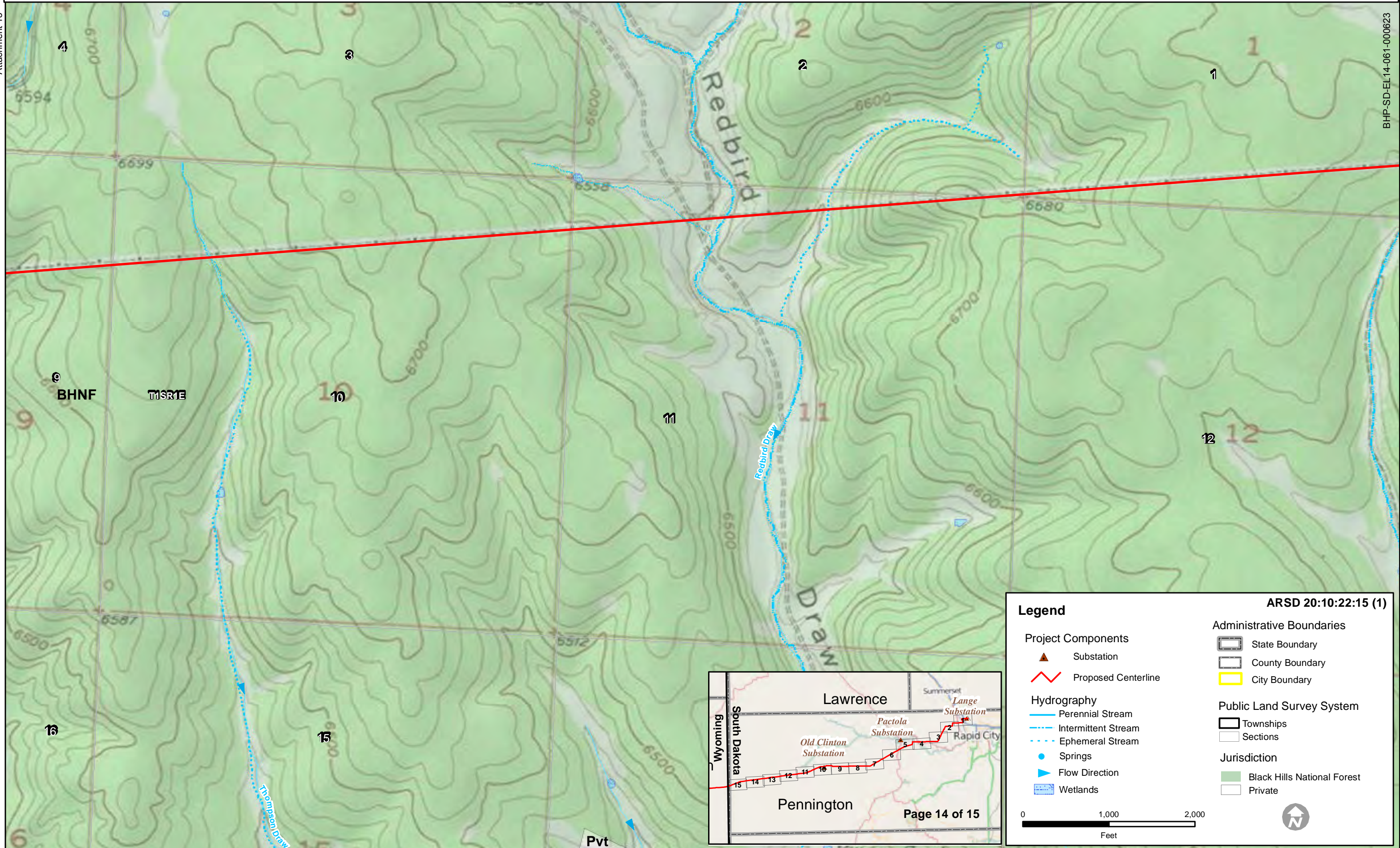

Legend ARSD 20:10:22:15 (1)

Project Components	Administrative Boundaries
▲ Substation	▭ State Boundary
— Proposed Centerline	▭ County Boundary
	▭ City Boundary
Hydrography	Public Land Survey System
— Perennial Stream	▭ Townships
- - - Intermittent Stream	▭ Sections
- · - · - Ephemeral Stream	
● Springs	Jurisdiction
▶ Flow Direction	▭ Black Hills National Forest
▭ Wetlands	▭ Private

0 1,000 2,000
Feet

▲ N

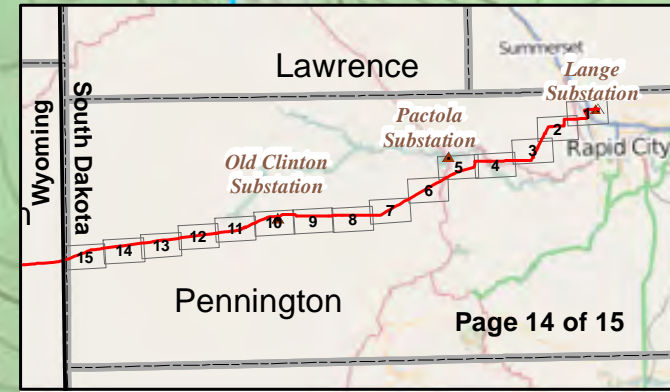

Attachment 13

BHP-SD-EL 14-061-000624

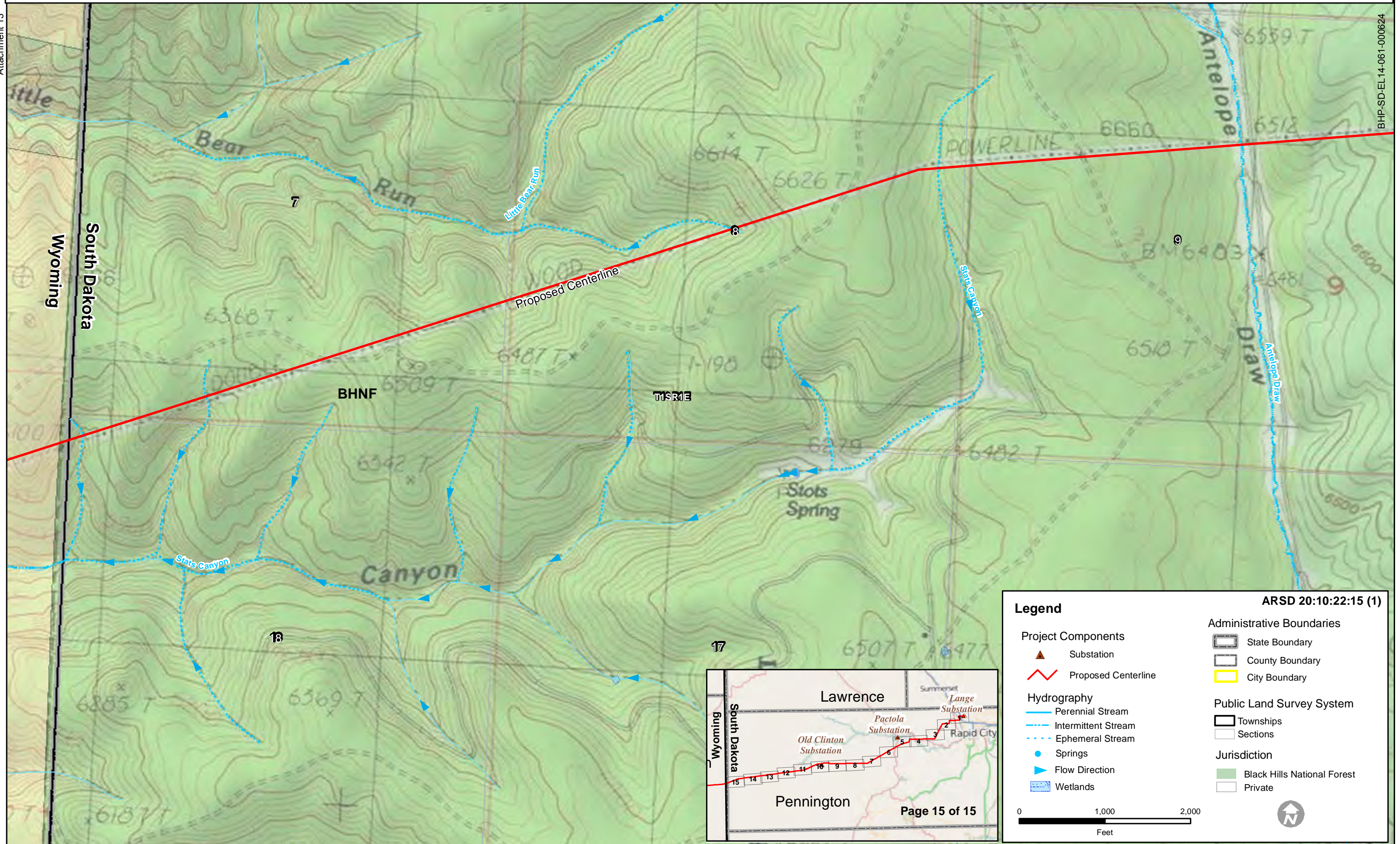

Legend

Project Components		Administrative Boundaries	
	Substation		State Boundary
	Proposed Centerline		County Boundary
Hydrography			City Boundary
	Perennial Stream	Public Land Survey System	
	Intermittent Stream		Townships
	Ephemeral Stream		Sections
	Springs	Jurisdiction	
	Flow Direction		Black Hills National Forest
	Wetlands		Private

ARSD 20:10:22:15 (1)

0 1,000 2,000
Feet

Page 15 of 15