

**Legend** ARSD 20:10:22:14(2)

<b>Project Components</b>		<b>Public Land Survey System</b>	
	Substation		Townships
	Proposed Centerline		Sections
<b>Administrative Boundaries</b>		<b>Jurisdiction</b>	
	State Boundary		Black Hills National Forest
	County Boundary		Private
	City Boundary		

0 1,000 2,000  
 Feet

Page 2 of 15

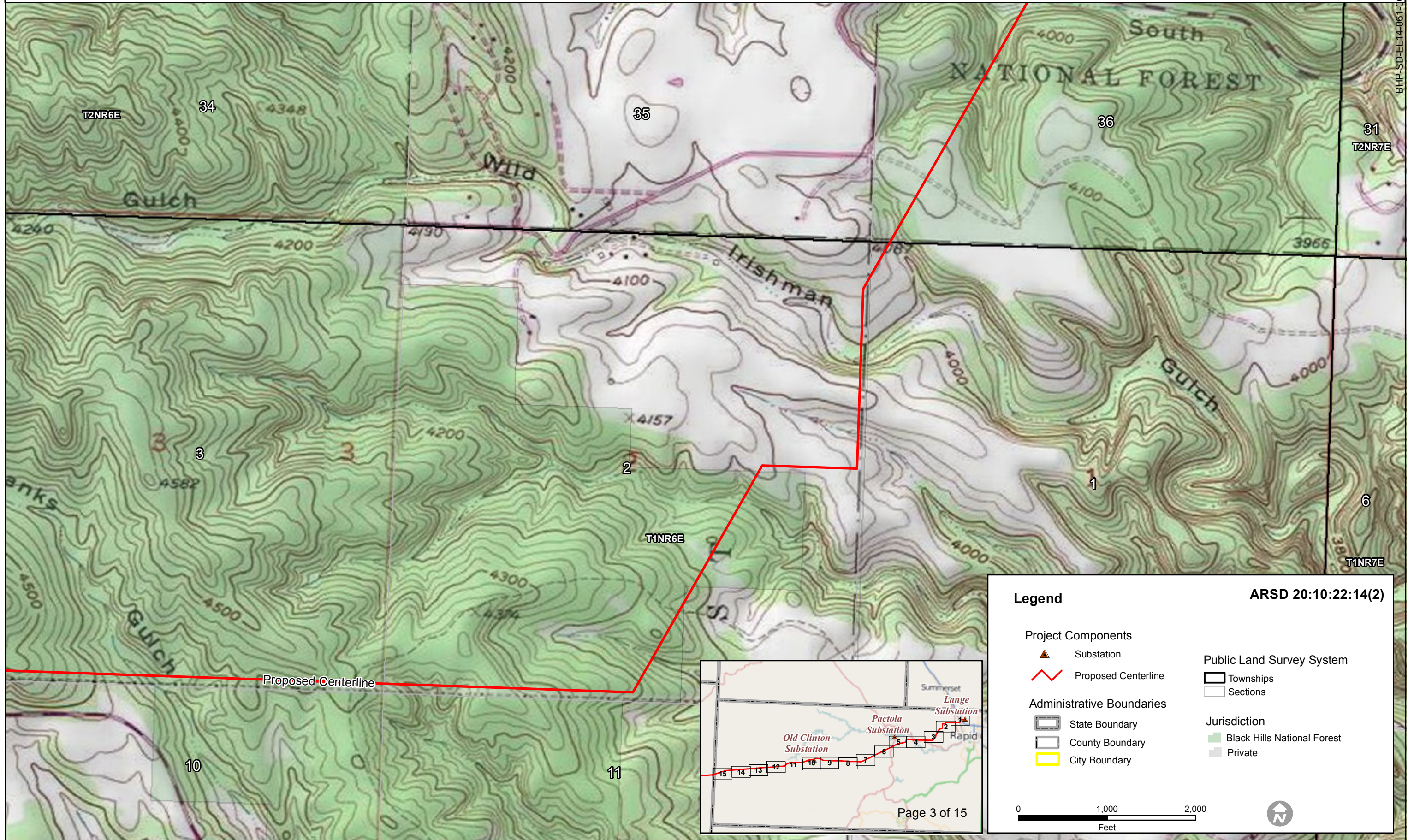

**Legend** ARSD 20:10:22:14(2)

<b>Project Components</b>		<b>Public Land Survey System</b>	
	Substation		Townships
	Proposed Centerline		Sections
<b>Administrative Boundaries</b>		<b>Jurisdiction</b>	
	State Boundary		Black Hills National Forest
	County Boundary		Private
	City Boundary		

0 1,000 2,000  
 Feet

Page 3 of 15

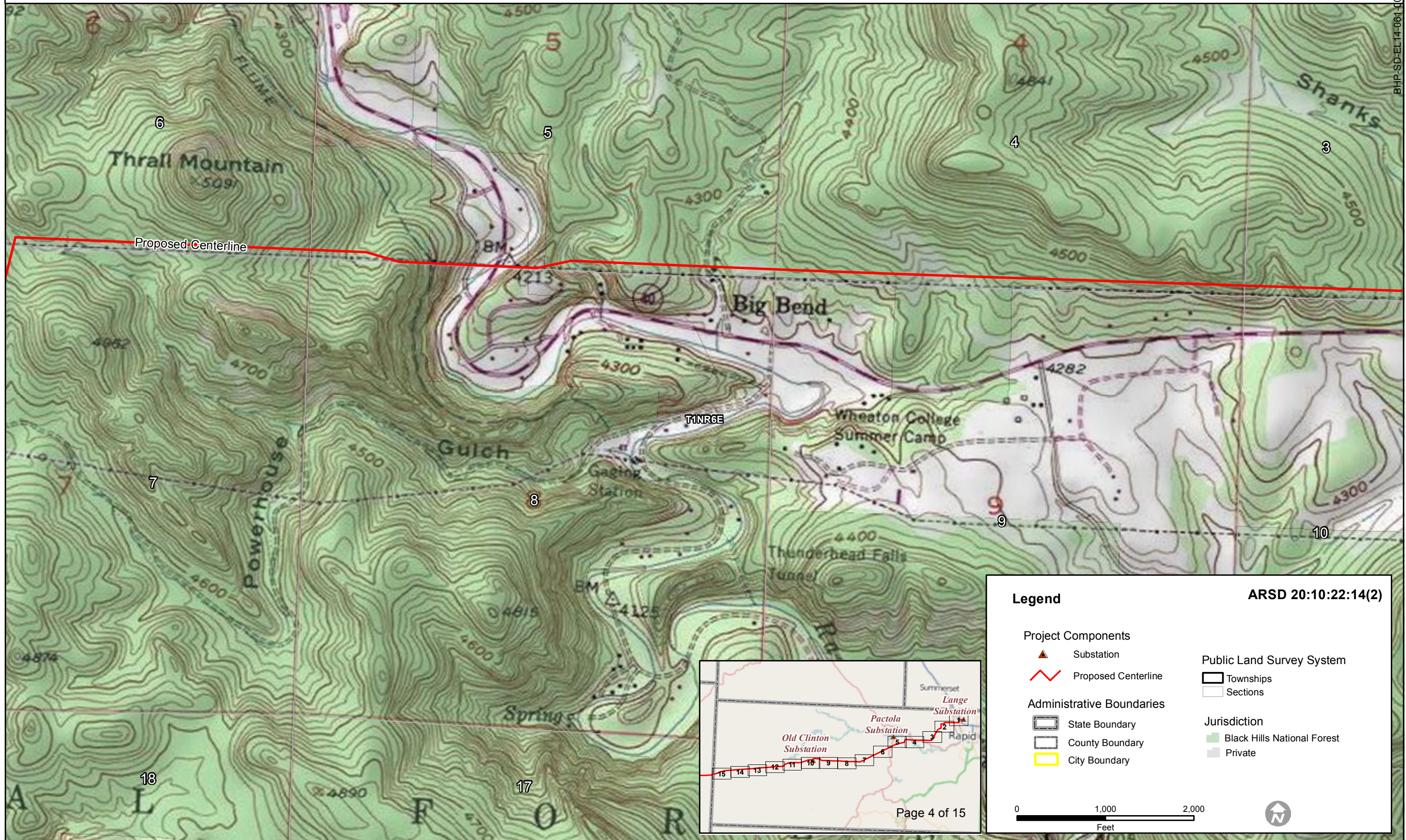

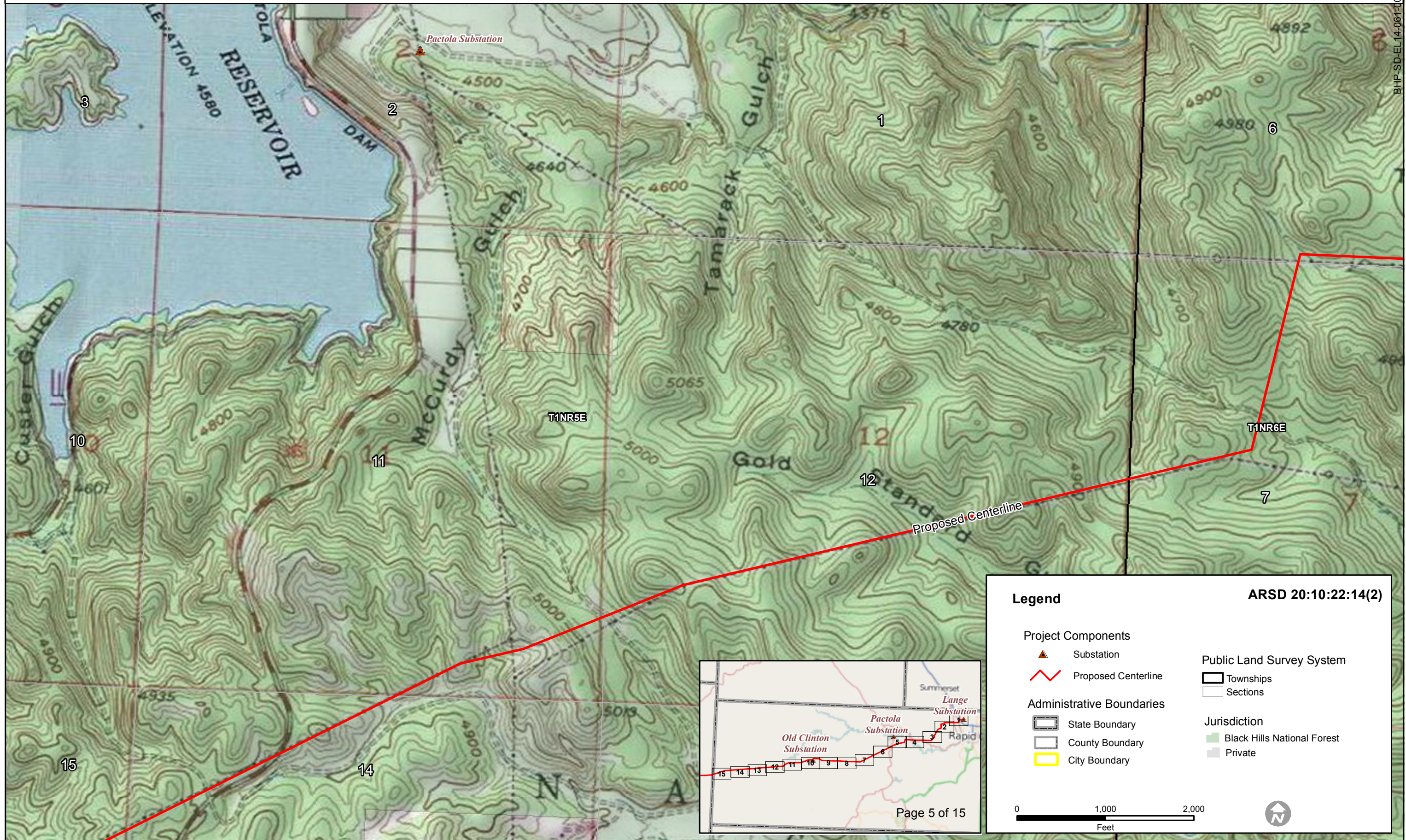

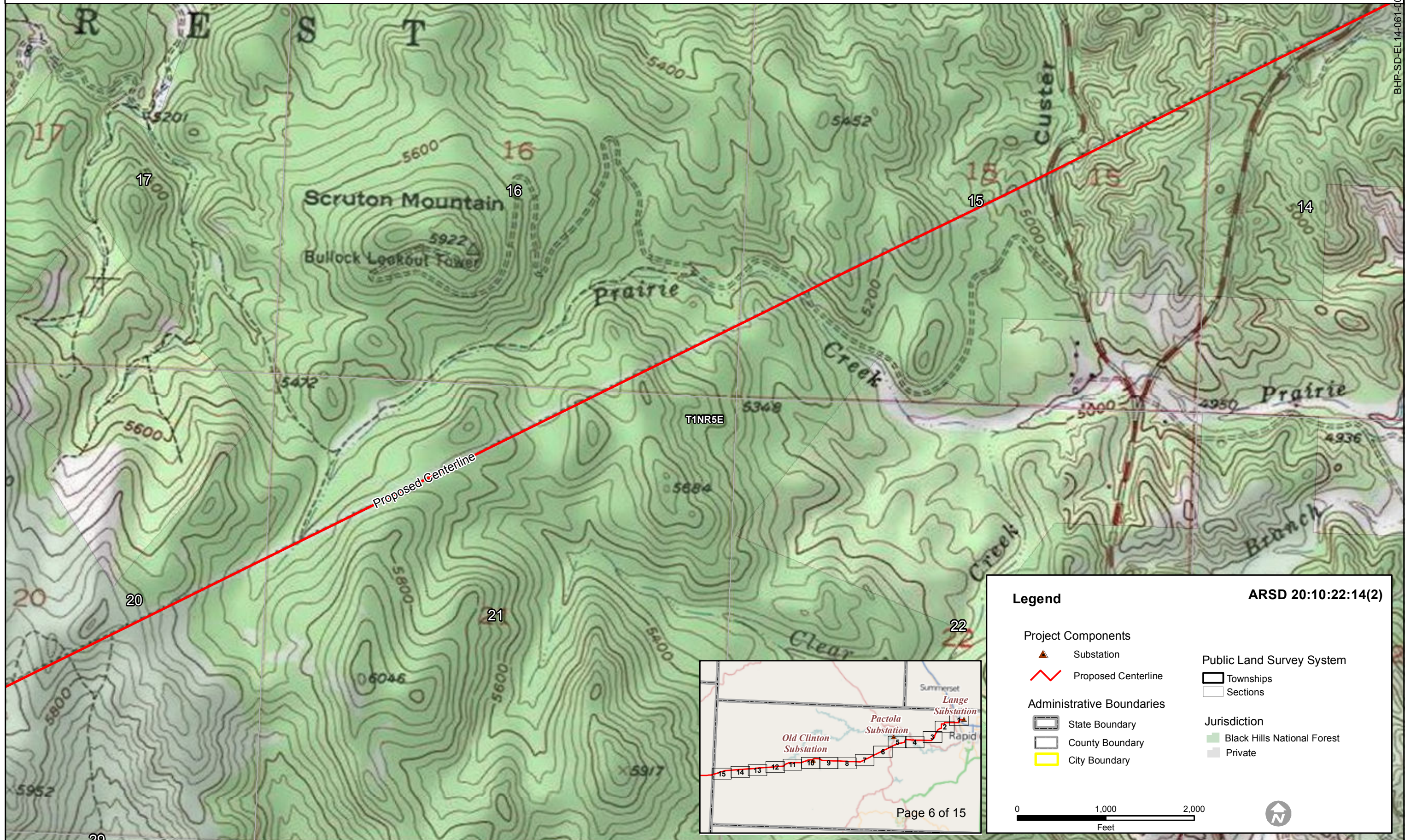

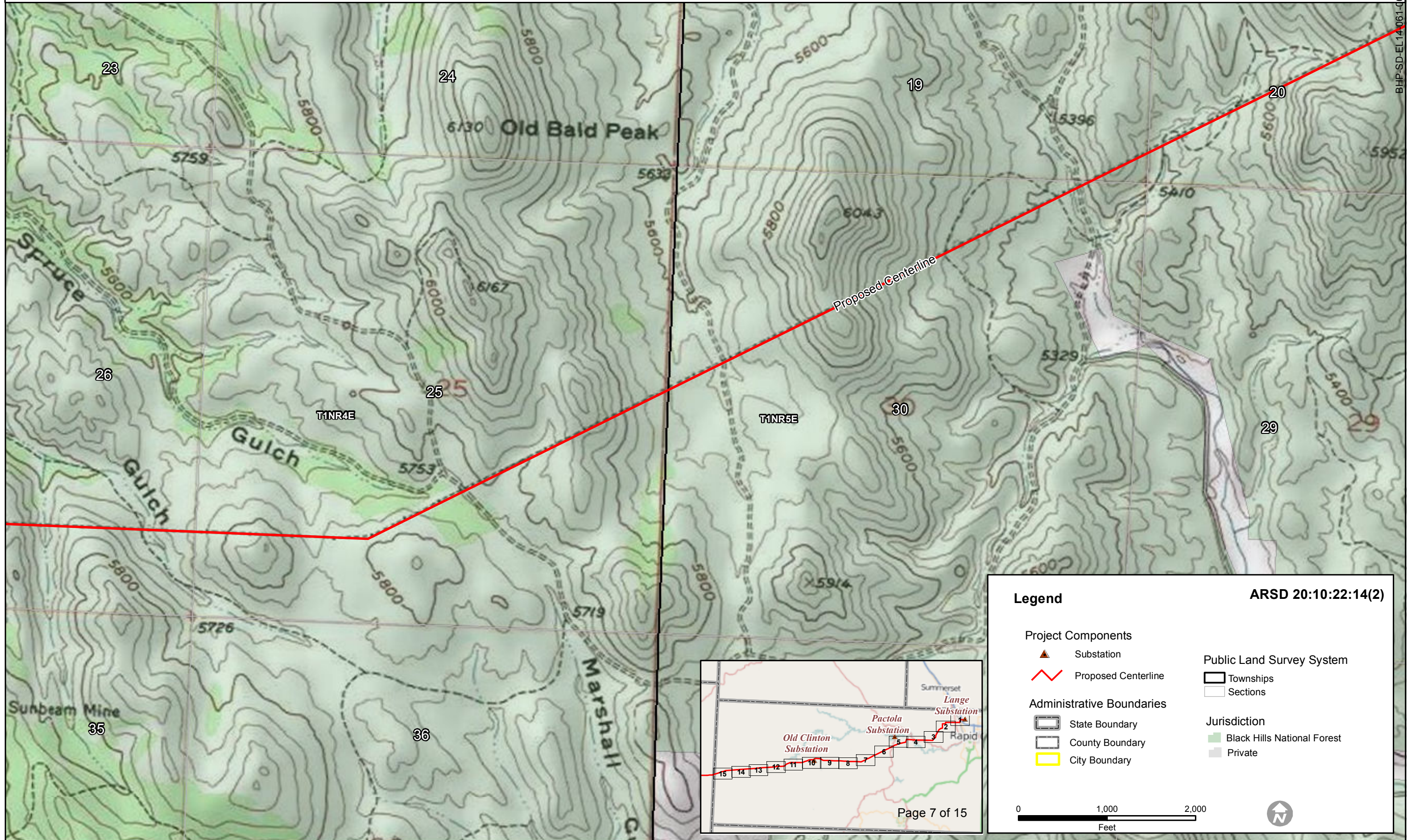

**Legend** ARSD 20:10:22:14(2)

<b>Project Components</b>	<b>Public Land Survey System</b>
▲ Substation	▭ Townships
— Proposed Centerline	▭ Sections
<b>Administrative Boundaries</b>	<b>Jurisdiction</b>
▭ State Boundary	▭ Black Hills National Forest
▭ County Boundary	▭ Private
▭ City Boundary	

0 1,000 2,000  
 Feet

Page 7 of 15

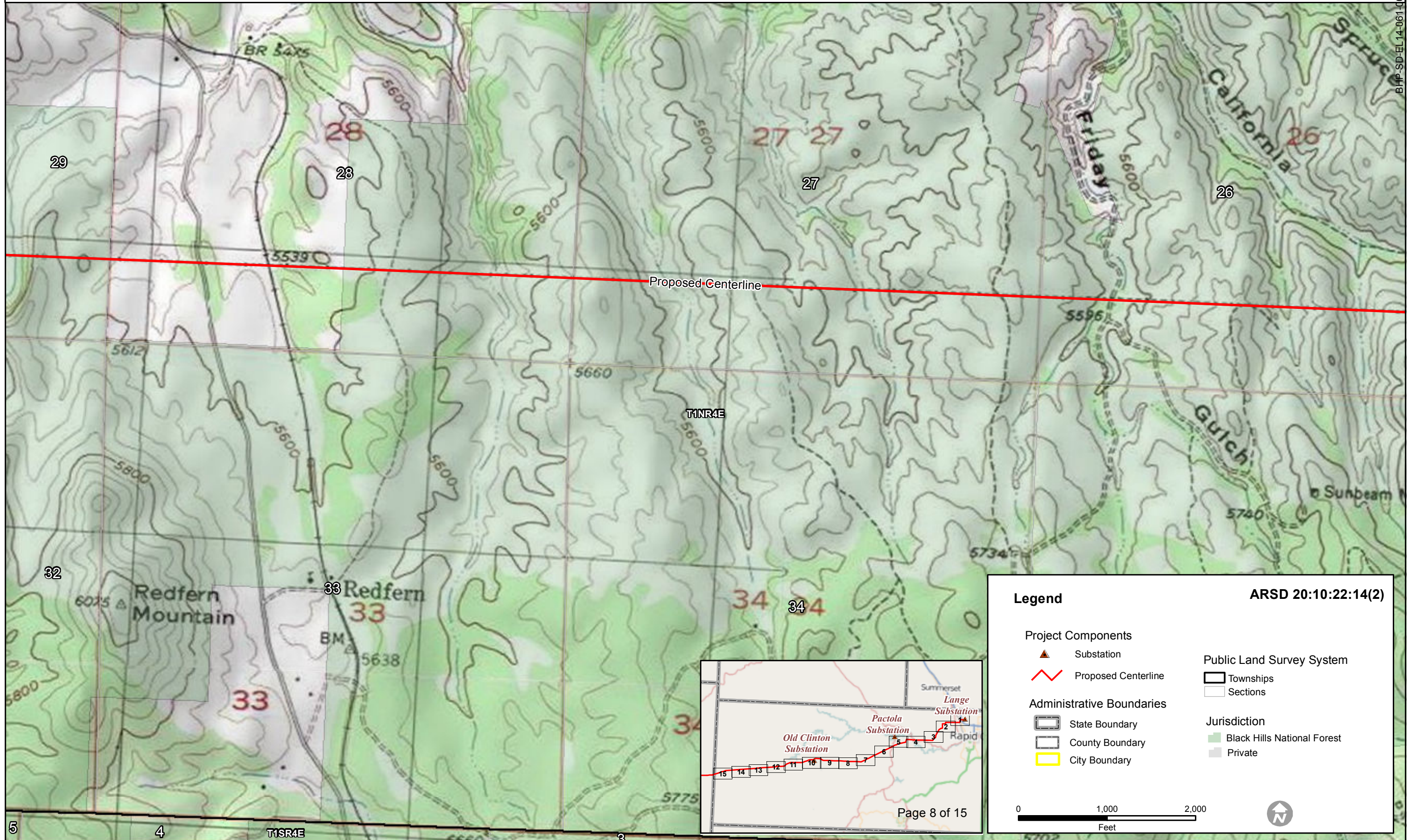

**Legend** ARSD 20:10:22:14(2)

<b>Project Components</b>		<b>Public Land Survey System</b>	
	Substation		Townships
	Proposed Centerline		Sections
<b>Administrative Boundaries</b>		<b>Jurisdiction</b>	
	State Boundary		Black Hills National Forest
	County Boundary		Private
	City Boundary		

0 1,000 2,000  
 Feet

Page 8 of 15



# Figure 5 - Physical Environment

## 230 kV Transmission Line

Attachment 8.4

BHP-SD-EL-14-061-000698

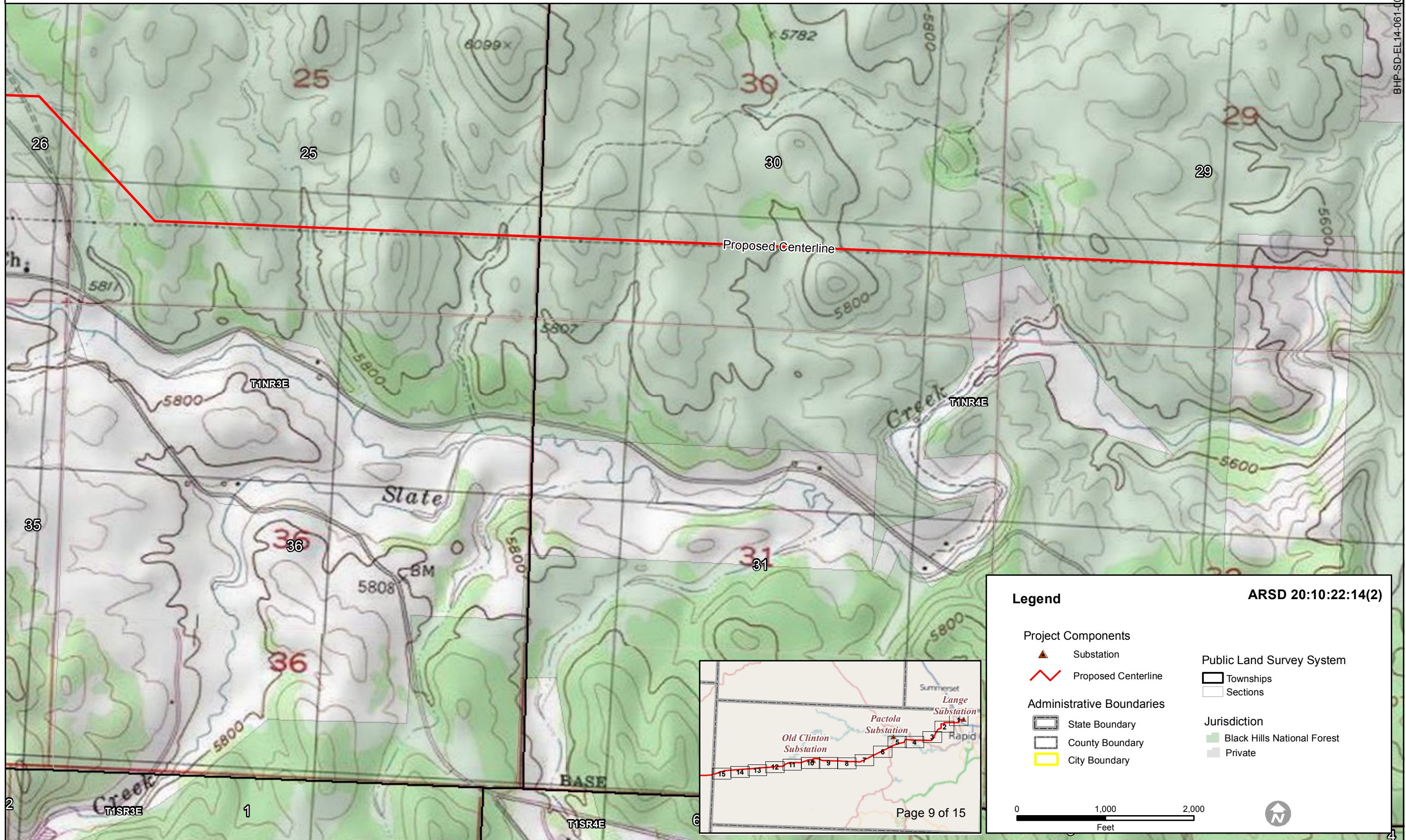

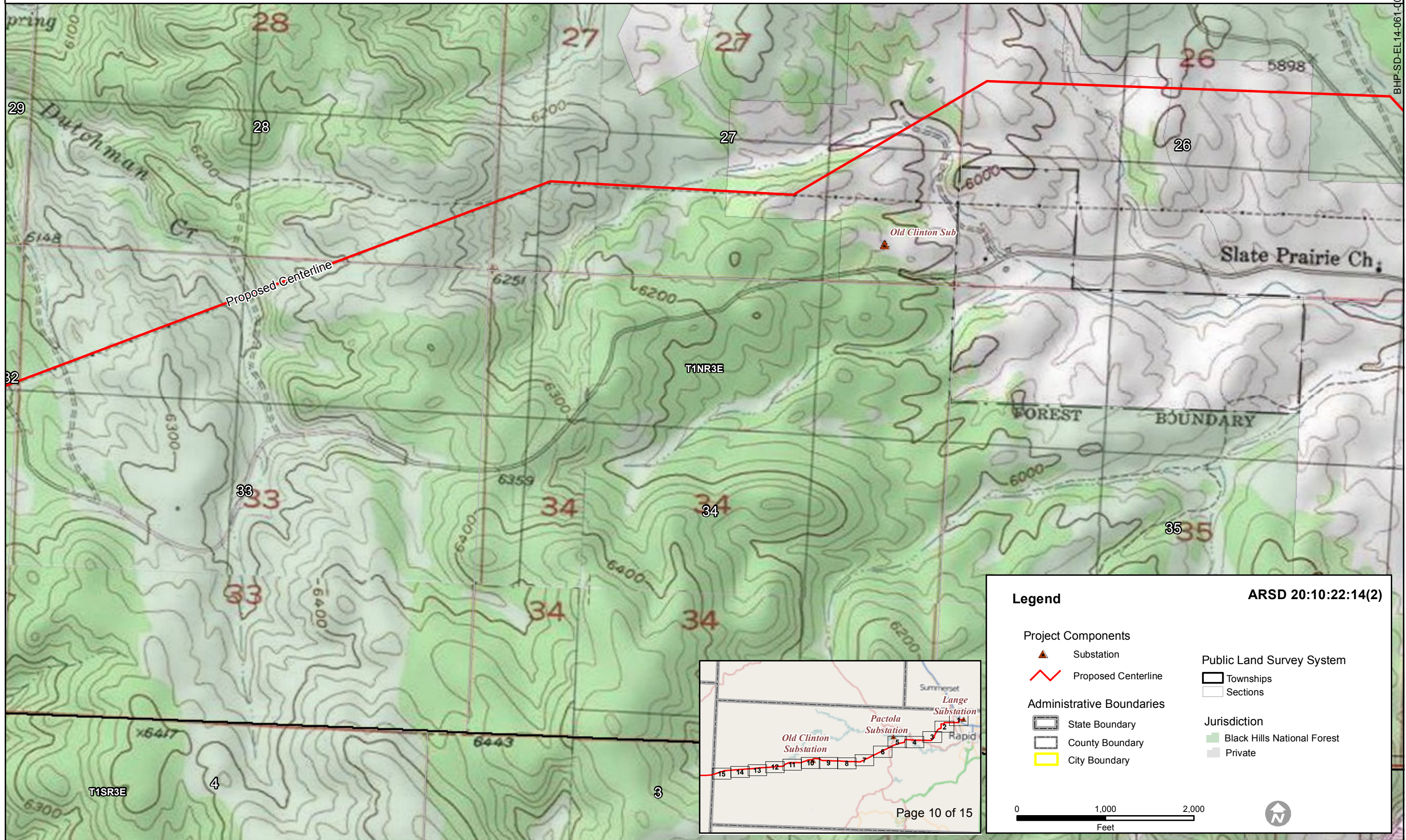

**Legend** ARSD 20:10:22:14(2)

<b>Project Components</b>		<b>Public Land Survey System</b>	
	Substation		Townships
	Proposed Centerline		Sections
<b>Administrative Boundaries</b>		<b>Jurisdiction</b>	
	State Boundary		Black Hills National Forest
	County Boundary		Private
	City Boundary		

0 1,000 2,000  
 Feet

Page 10 of 15

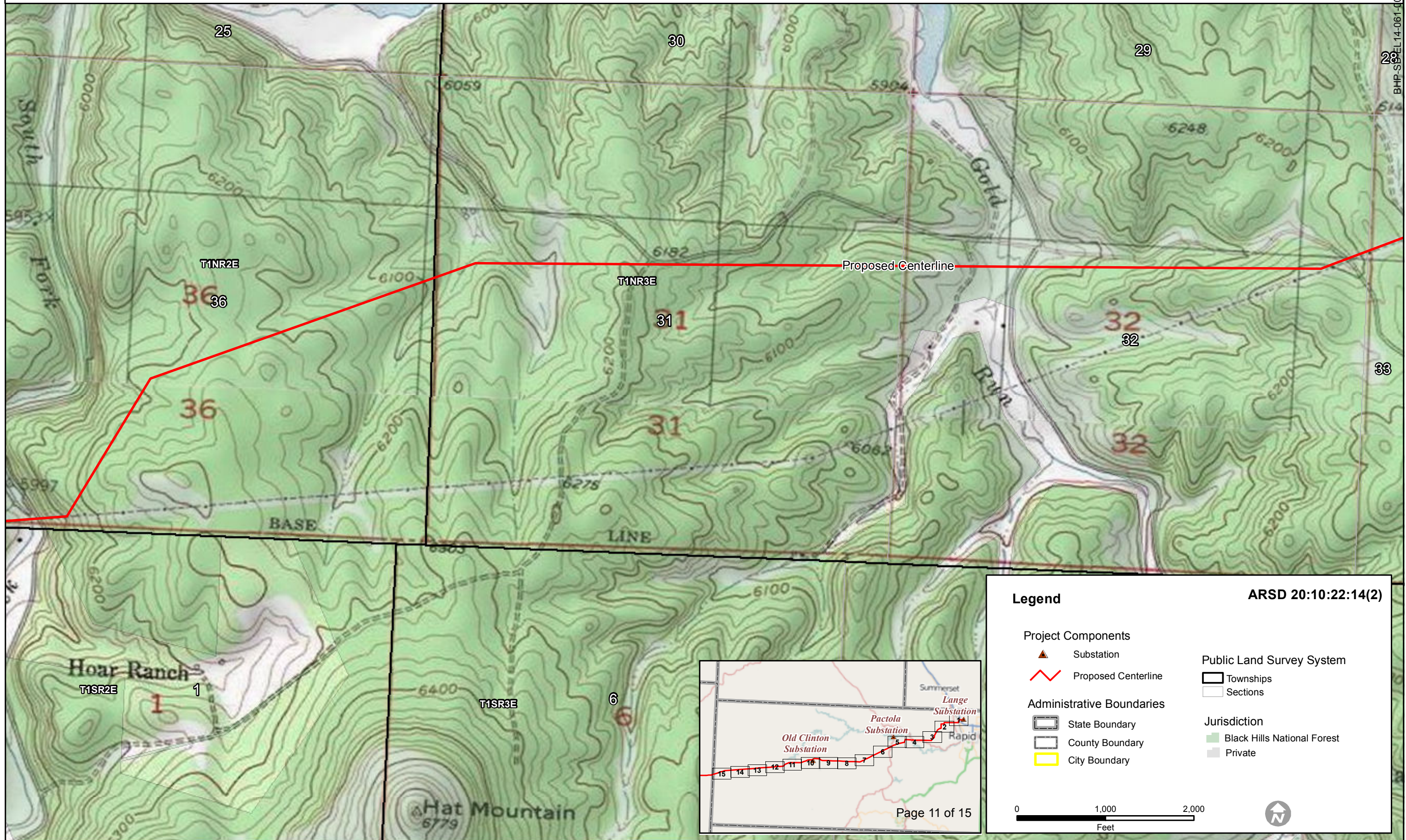

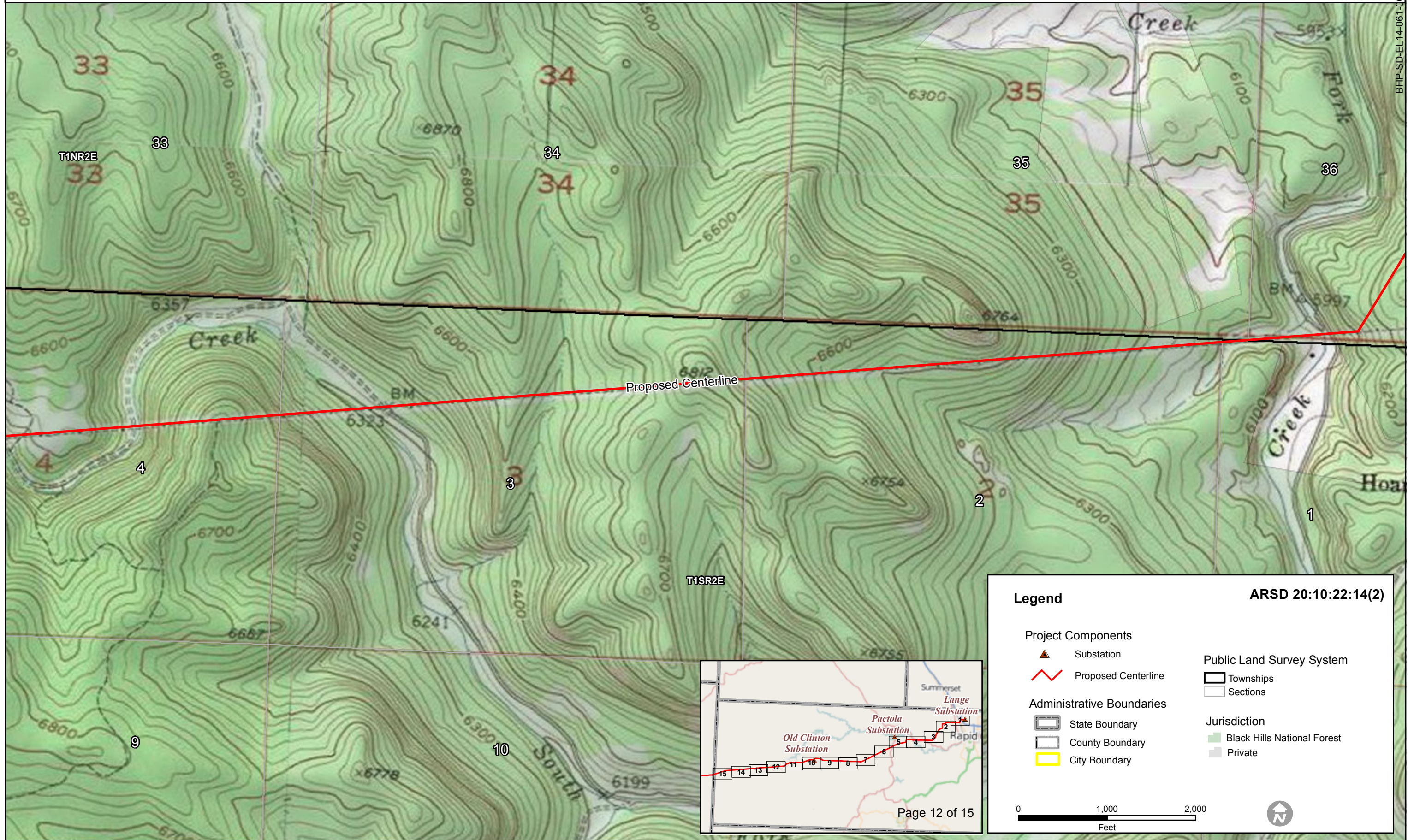

**Legend** ARSD 20:10:22:14(2)

<b>Project Components</b>		<b>Public Land Survey System</b>	
	Substation		Townships
	Proposed Centerline		Sections
<b>Administrative Boundaries</b>		<b>Jurisdiction</b>	
	State Boundary		Black Hills National Forest
	County Boundary		Private
	City Boundary		

0 1,000 2,000  
 Feet

Page 12 of 15

