

Attachment 13.1

BHP-SD-EL 14-061-000705

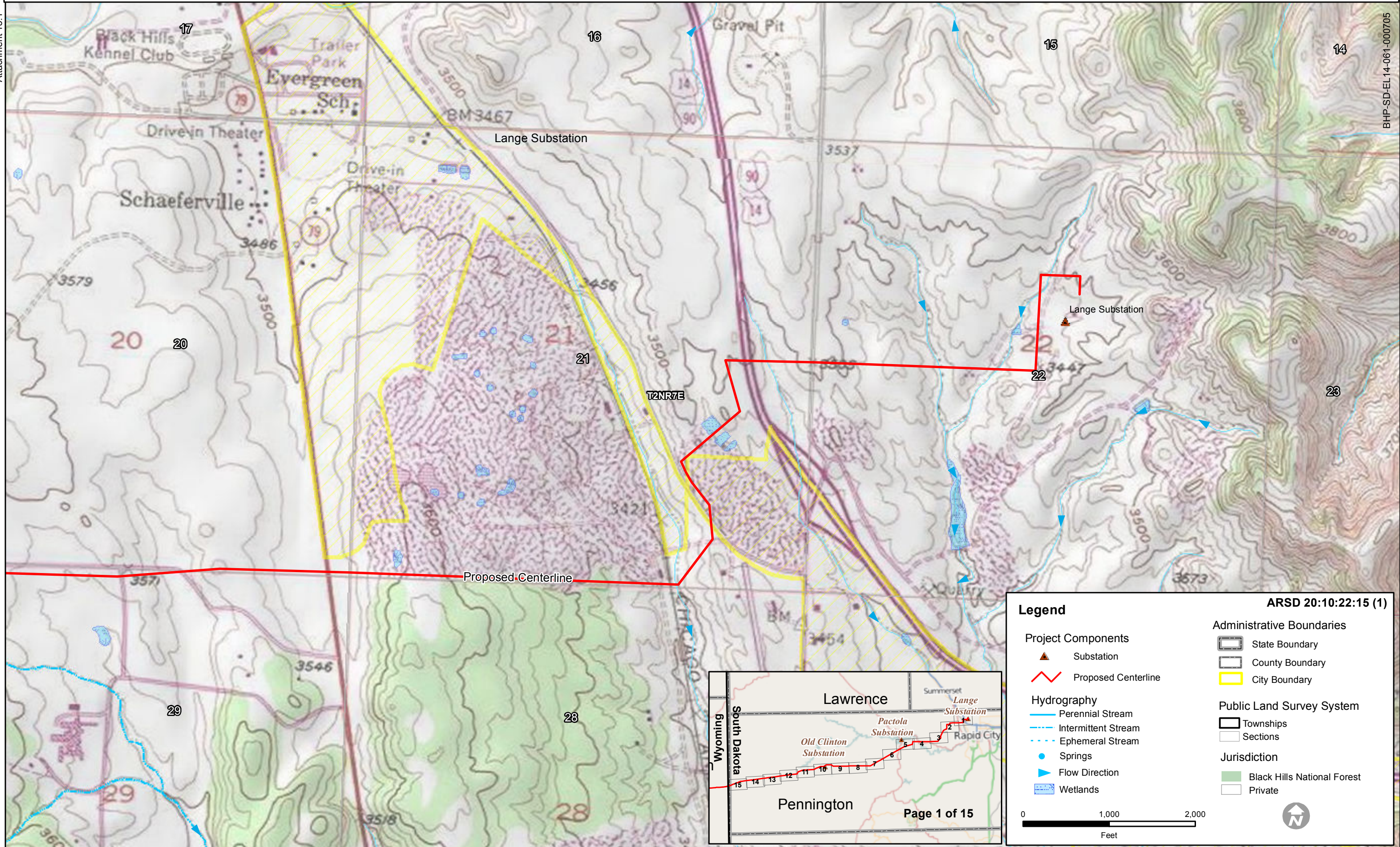

Legend ARSD 20:10:22:15 (1)

Project Components	Administrative Boundaries
▲ Substation	▭ State Boundary
— Proposed Centerline	▭ County Boundary
	▭ City Boundary
Hydrography	Public Land Survey System
— Perennial Stream	▭ Townships
- - - Intermittent Stream	▭ Sections
· · · Ephemeral Stream	
● Springs	Jurisdiction
▶ Flow Direction	▭ Black Hills National Forest
■ Wetlands	▭ Private

0 1,000 2,000
Feet

▲ North Arrow

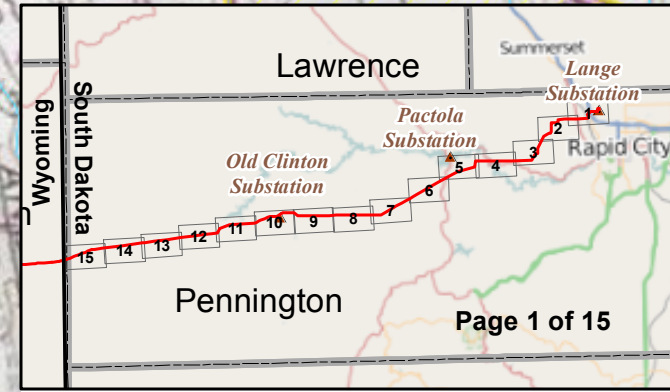

Attachment 13.1

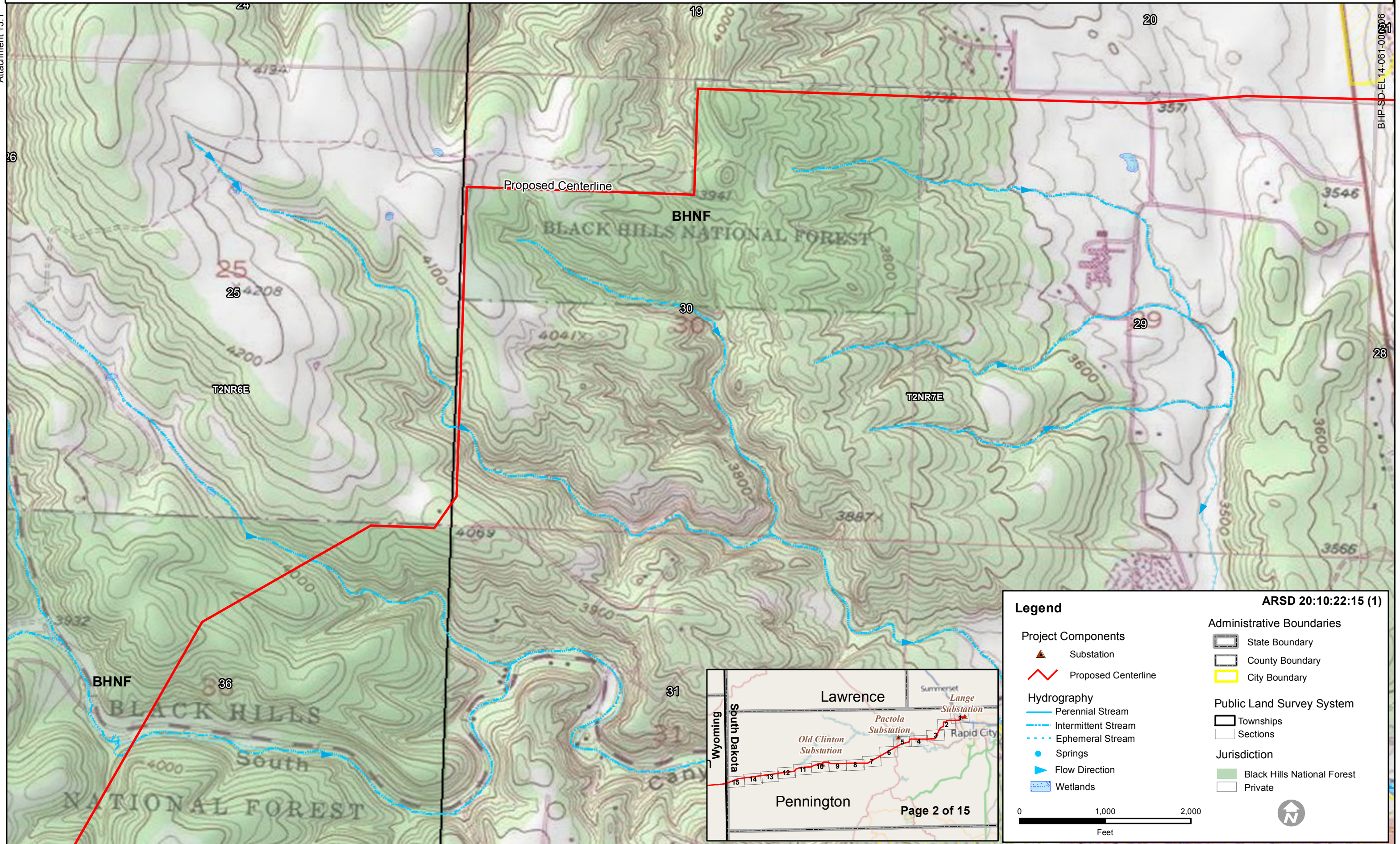

Legend

Project Components	Administrative Boundaries
▲ Substation	▭ State Boundary
↗ Proposed Centerline	▭ County Boundary
	▭ City Boundary
Hydrography	Public Land Survey System
— Perennial Stream	▭ Townships
- - - Intermittent Stream	▭ Sections
· · · Ephemeral Stream	Jurisdiction
● Springs	▭ Black Hills National Forest
▶ Flow Direction	▭ Private
▭ Wetlands	

ARSD 20:10:22:15 (1)

0 1,000 2,000
Feet

▲ N

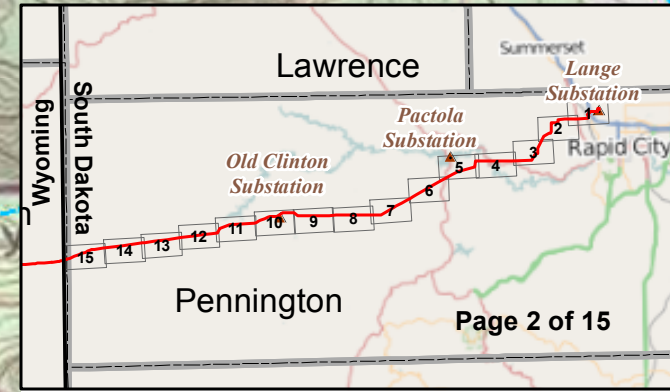

Attachment 13.1

BHP-SD-EL 14-061-000707

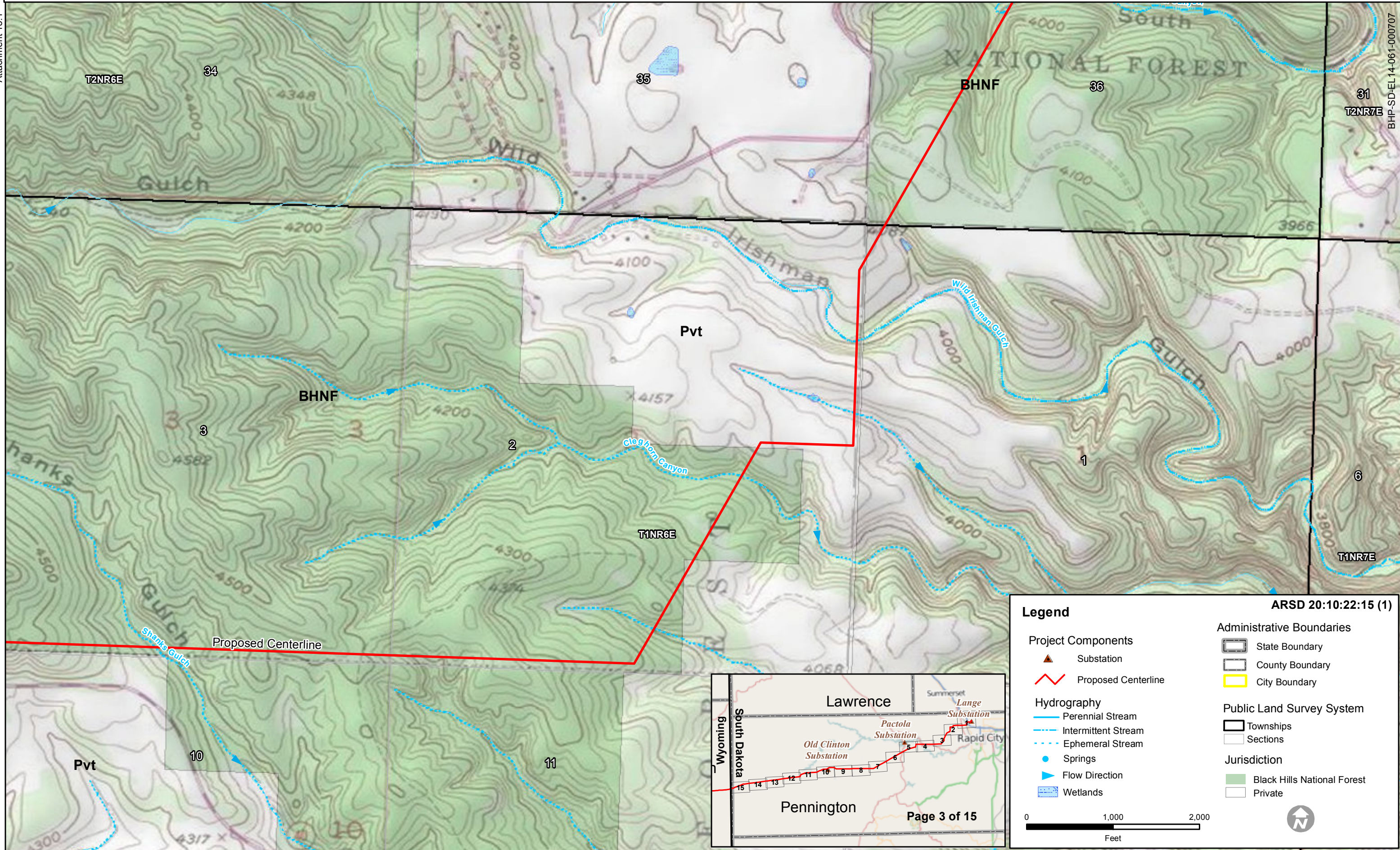

Legend ARSD 20:10:22:15 (1)

<p>Project Components</p> <ul style="list-style-type: none"> Substation Proposed Centerline <p>Hydrography</p> <ul style="list-style-type: none"> Perennial Stream Intermittent Stream Ephemeral Stream Springs Flow Direction Wetlands 	<p>Administrative Boundaries</p> <ul style="list-style-type: none"> State Boundary County Boundary City Boundary <p>Public Land Survey System</p> <ul style="list-style-type: none"> Townships Sections <p>Jurisdiction</p> <ul style="list-style-type: none"> Black Hills National Forest Private
---	---

0 1,000 2,000
Feet

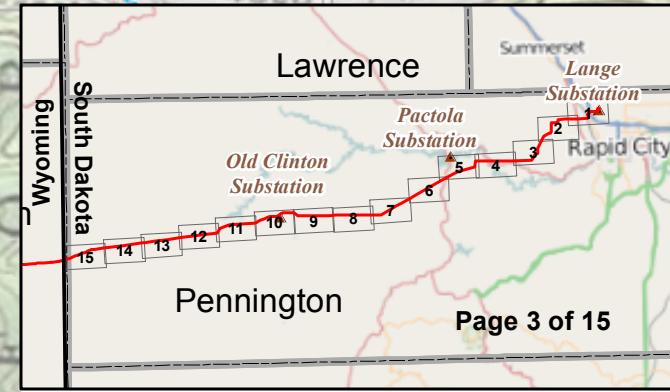

Attachment 13.1

BHP-SD-EL 14-061-000708

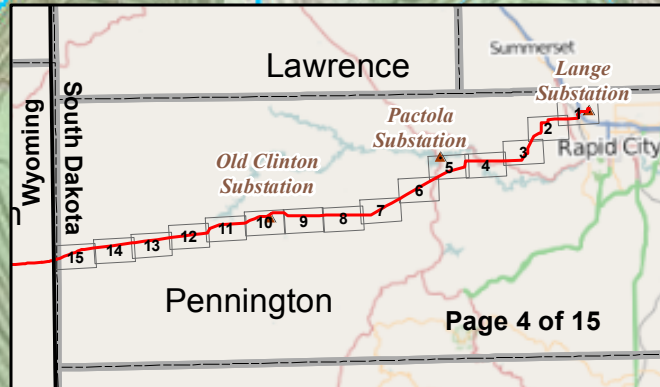
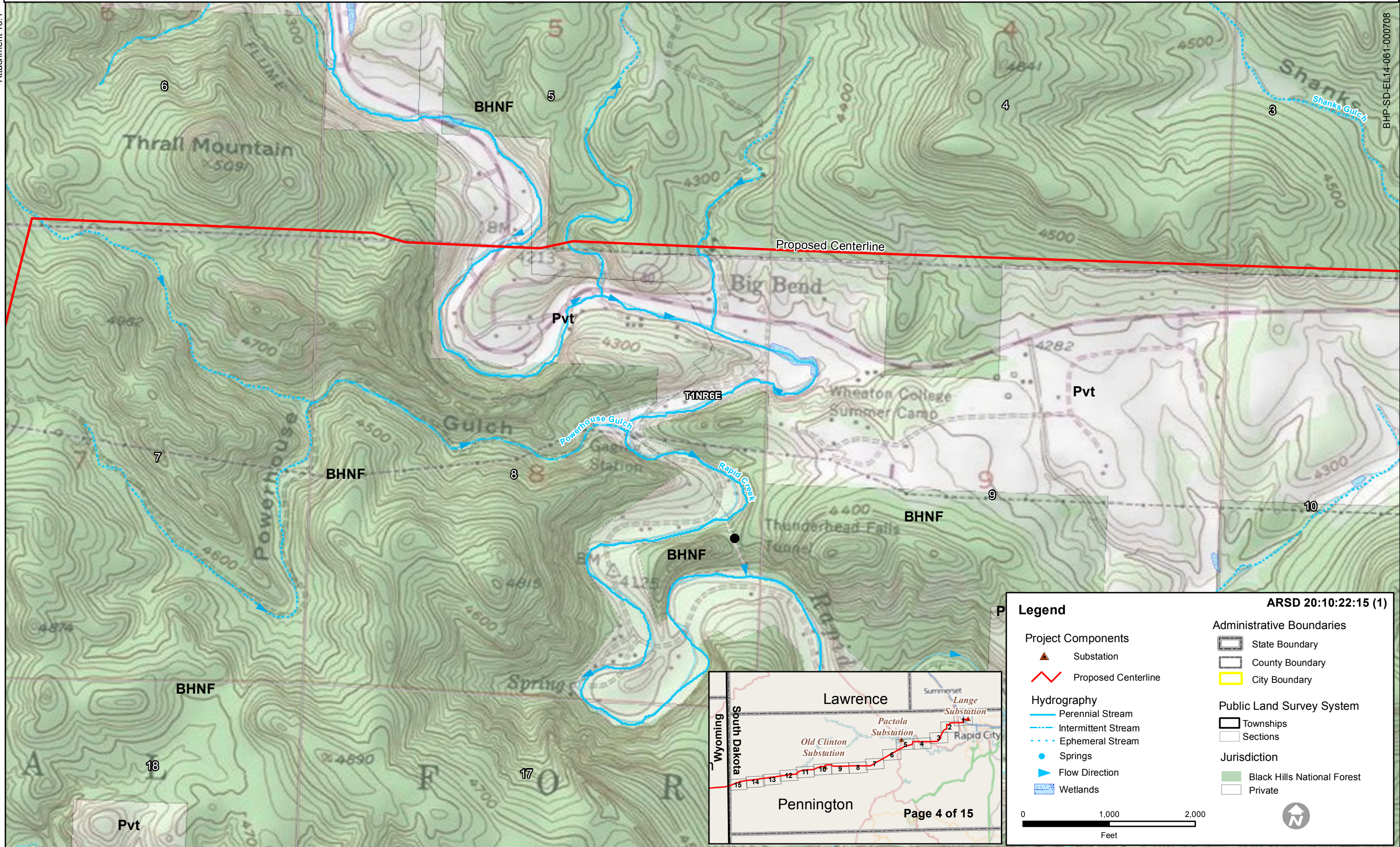

Legend ARSD 20:10:22:15 (1)

Project Components	Administrative Boundaries
Substation	State Boundary
Proposed Centerline	County Boundary
Perennial Stream	City Boundary
Intermittent Stream	Public Land Survey System
Ephemeral Stream	Townships
Springs	Sections
Flow Direction	Jurisdiction
Wetlands	Black Hills National Forest
	Private

0 1,000 2,000
Feet

N

Attachment 13.1

BHP-SD-EL-14-061-000709

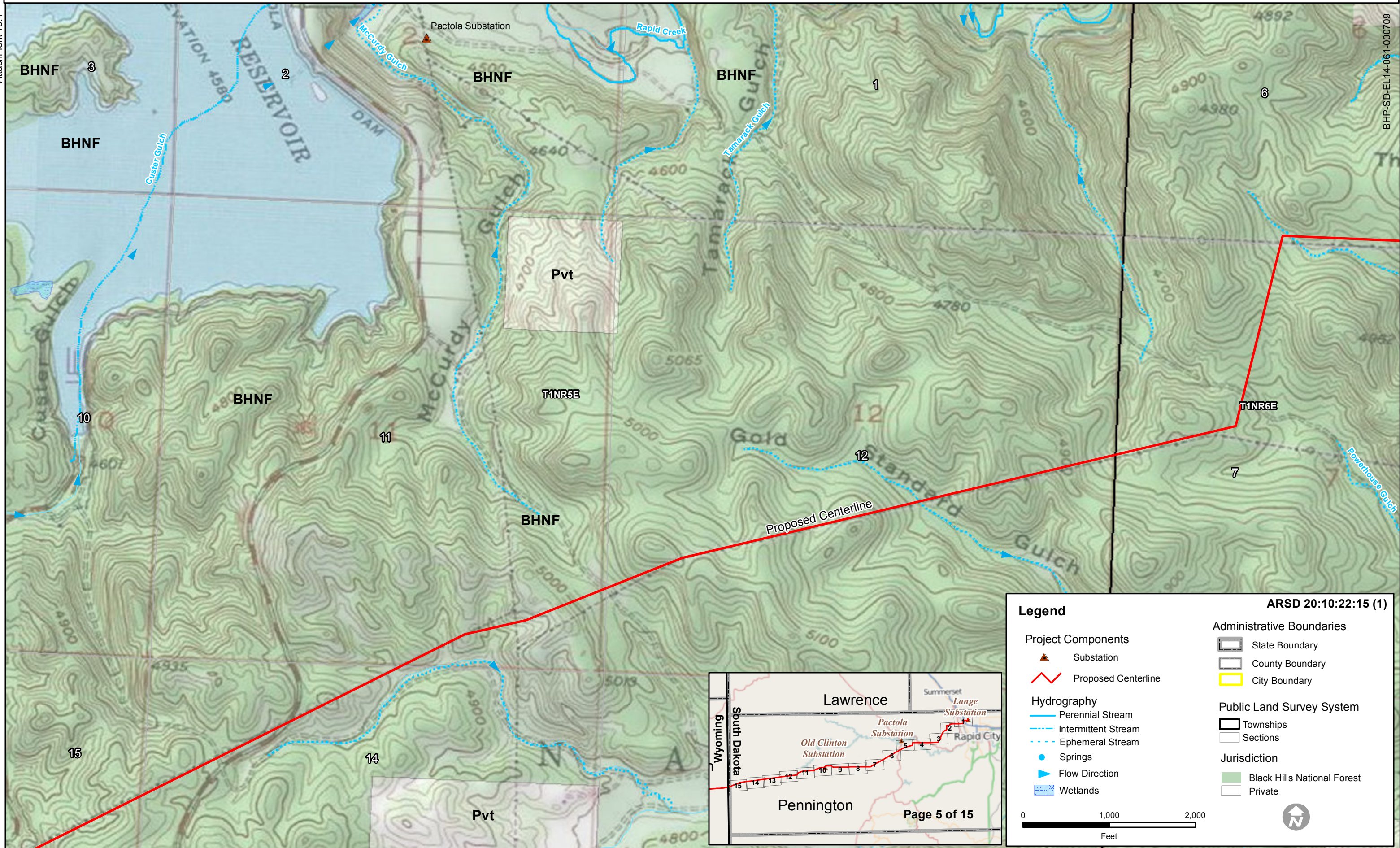

Attachment 13.1

BHP-SD-EL 14-061-0007.10

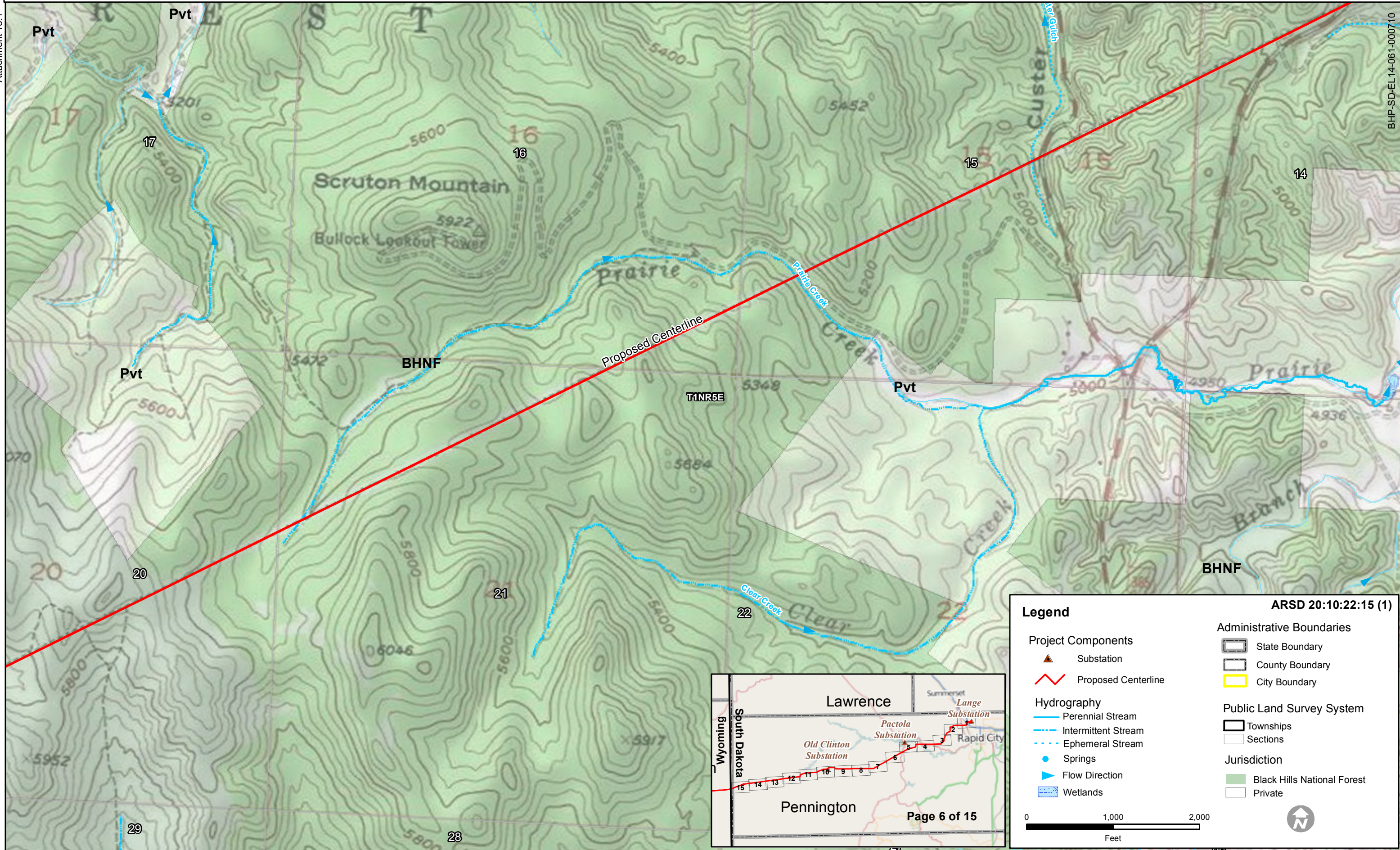

Legend ARSD 20:10:22:15 (1)

<p>Project Components</p> <ul style="list-style-type: none"> Substation Proposed Centerline <p>Hydrography</p> <ul style="list-style-type: none"> Perennial Stream Intermittent Stream Ephemeral Stream Springs Flow Direction Wetlands 	<p>Administrative Boundaries</p> <ul style="list-style-type: none"> State Boundary County Boundary City Boundary <p>Public Land Survey System</p> <ul style="list-style-type: none"> Townships Sections <p>Jurisdiction</p> <ul style="list-style-type: none"> Black Hills National Forest Private
---	---

0 1,000 2,000
Feet

N

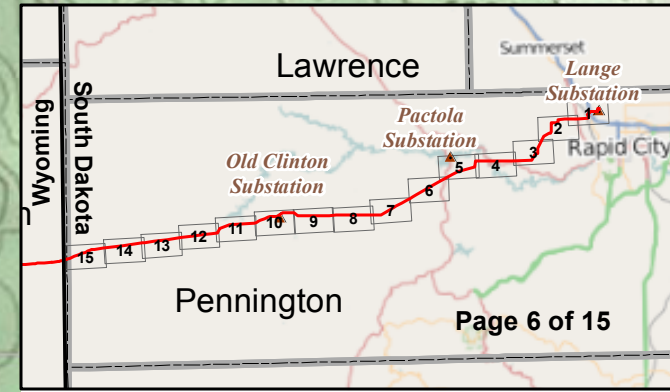

Attachment 13.1

BHP-SD-EL-14-061-0007.11

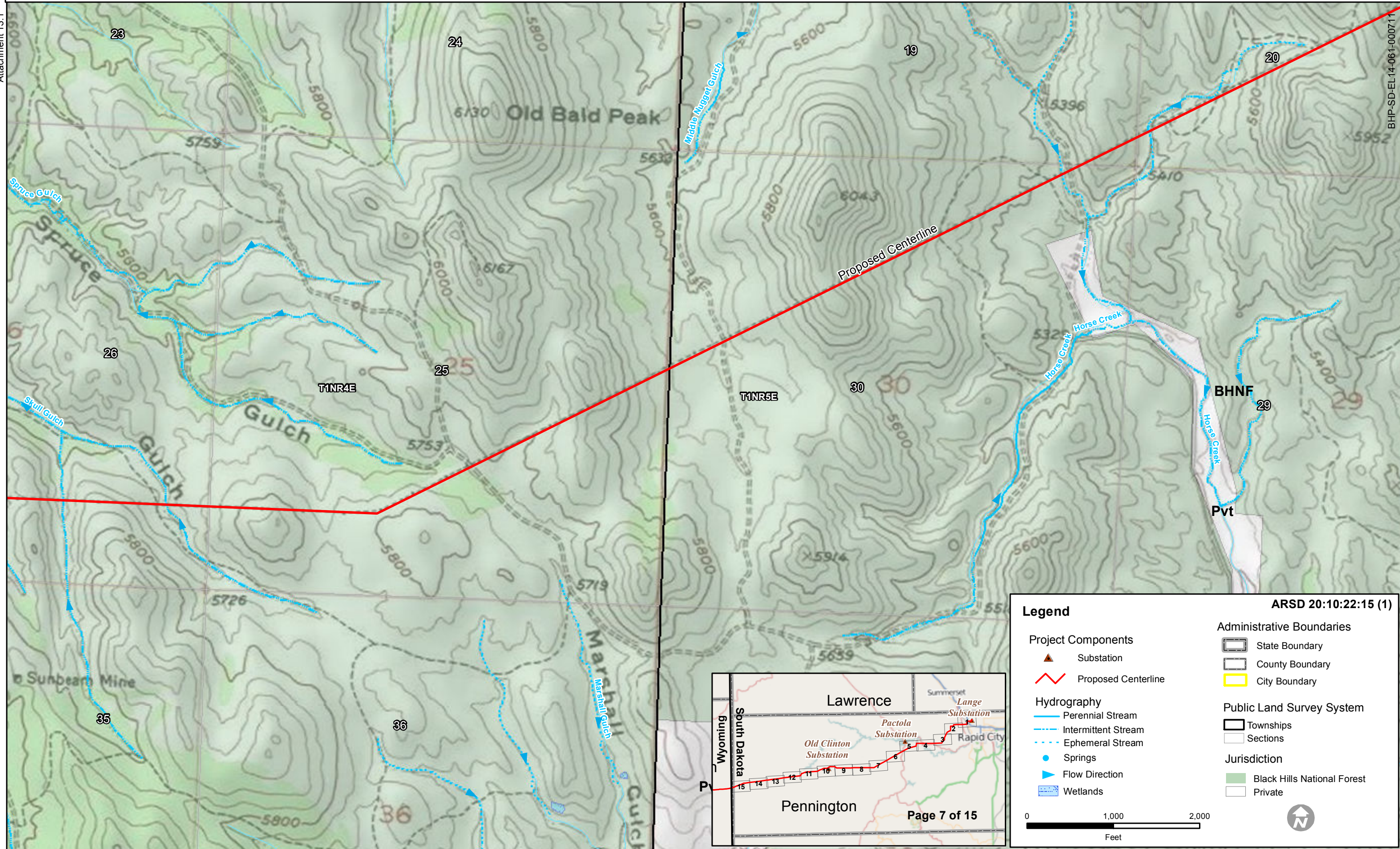

Attachment 13.1

BHP-SD-EL 14-061-000712

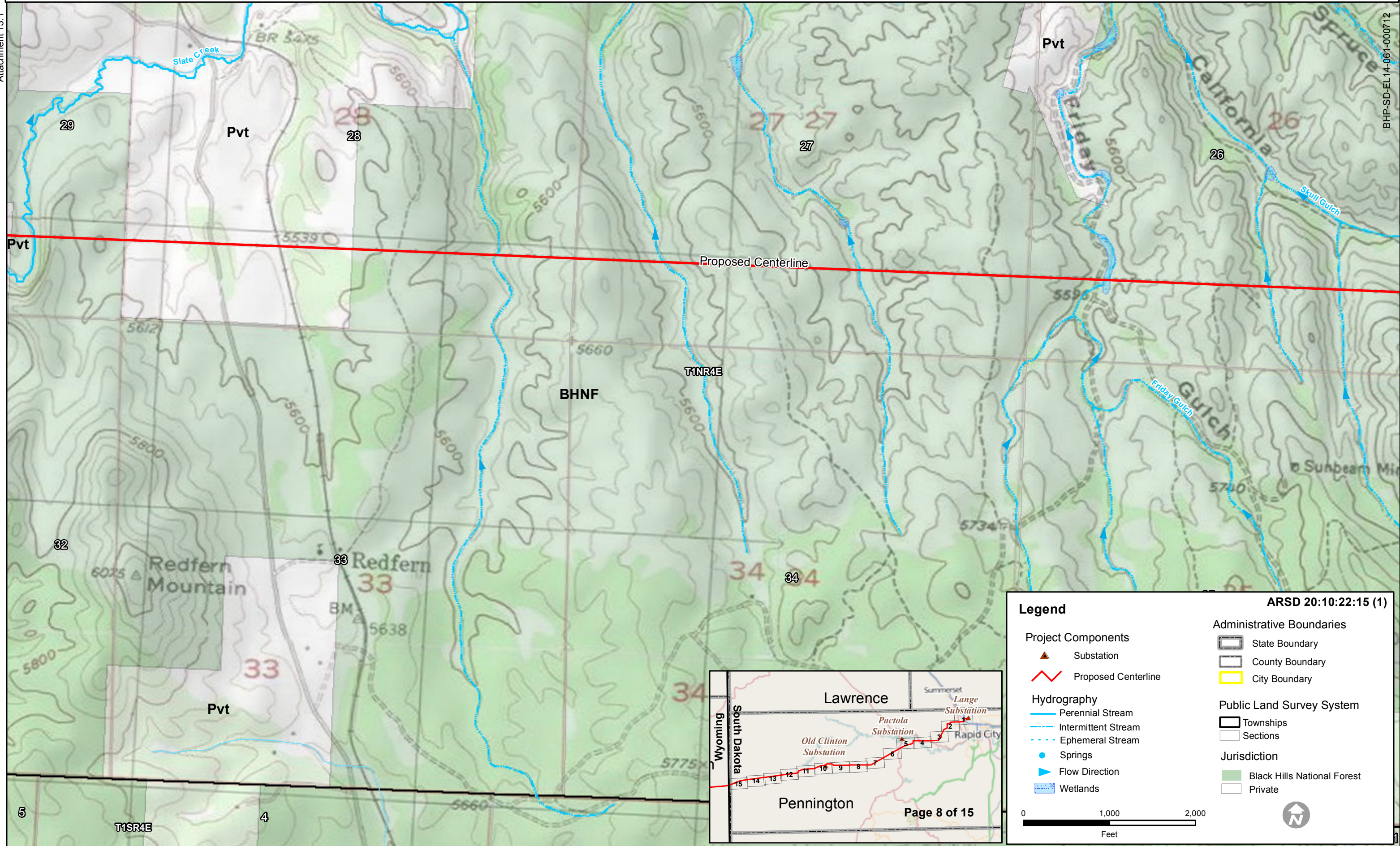

Legend ARSD 20:10:22:15 (1)

<p>Project Components</p> <ul style="list-style-type: none"> Substation Proposed Centerline <p>Hydrography</p> <ul style="list-style-type: none"> Perennial Stream Intermittent Stream Ephemeral Stream Springs Flow Direction Wetlands 	<p>Administrative Boundaries</p> <ul style="list-style-type: none"> State Boundary County Boundary City Boundary <p>Public Land Survey System</p> <ul style="list-style-type: none"> Townships Sections <p>Jurisdiction</p> <ul style="list-style-type: none"> Black Hills National Forest Private
---	---

0 1,000 2,000
Feet

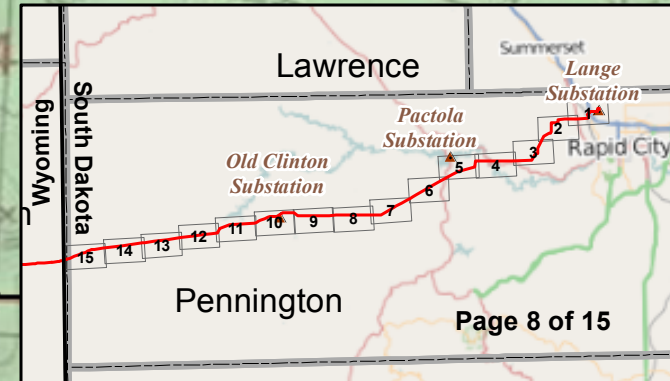

Attachment 13.1

BHP-SD-EL 14-06T-000713

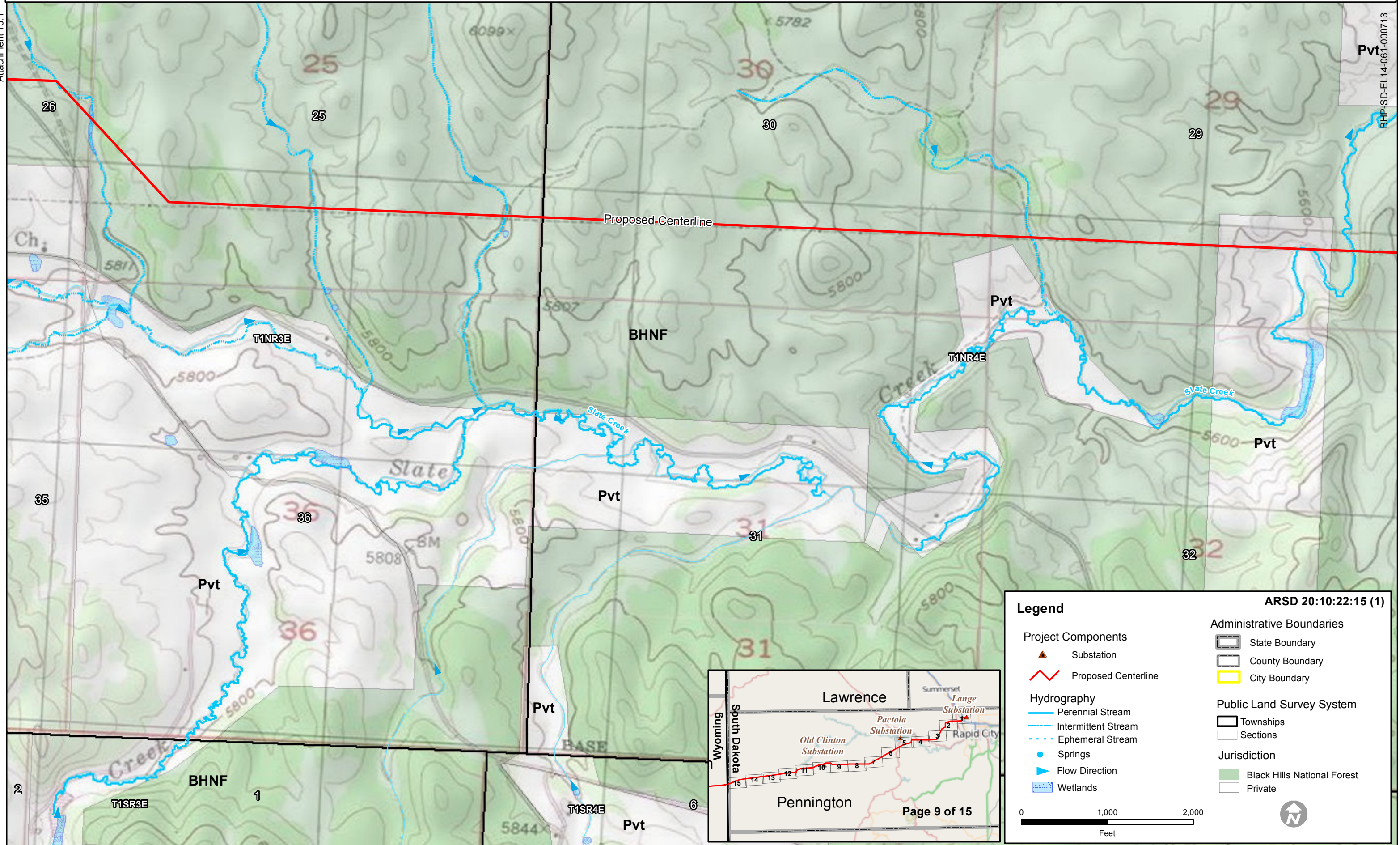

Attachment 13.1

BHP-SD-EL 14-061-000714

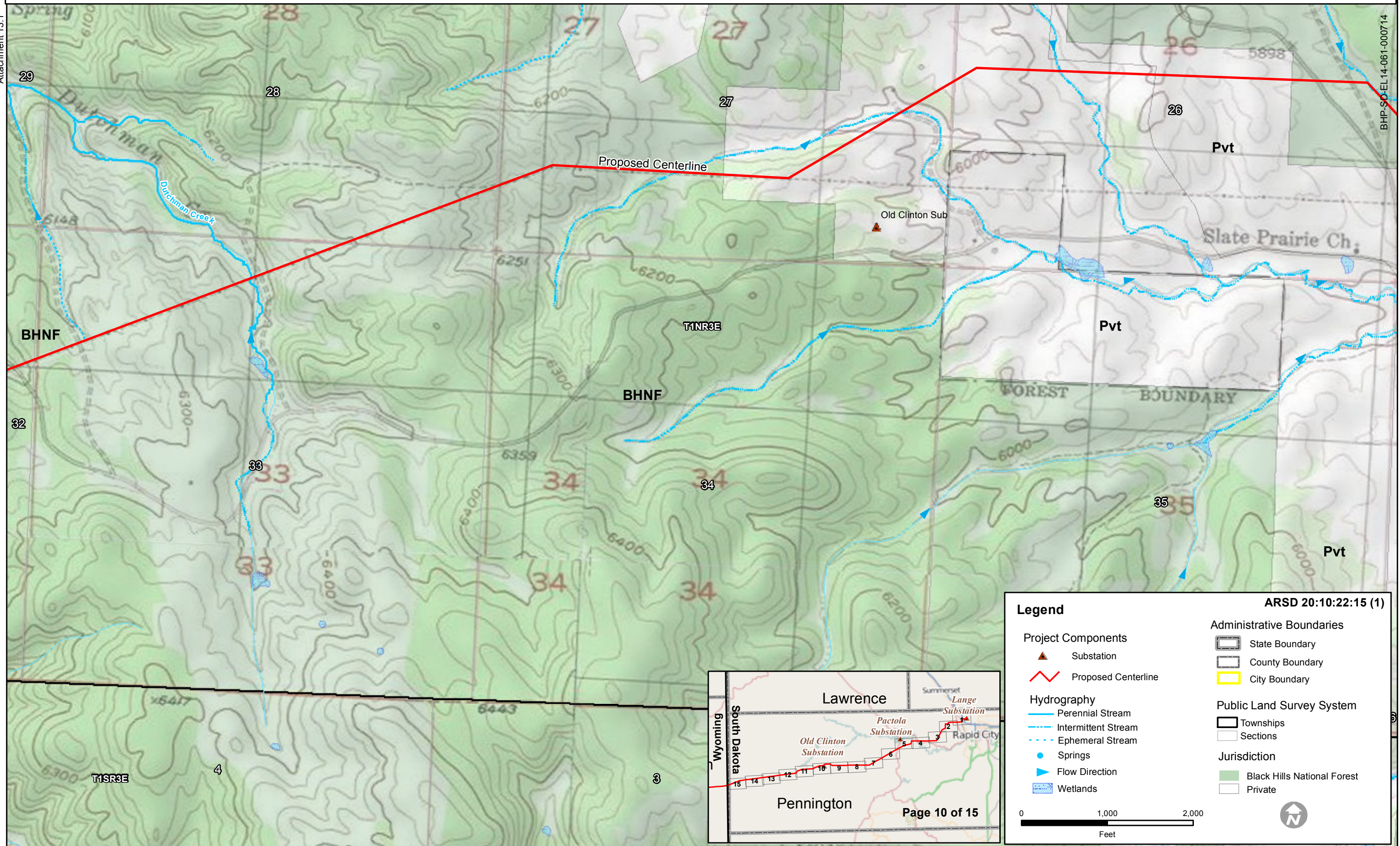

Legend ARSD 20:10:22:15 (1)

Project Components	Administrative Boundaries
Substation	State Boundary
Proposed Centerline	County Boundary
Hydrography	City Boundary
Perennial Stream	Public Land Survey System
Intermittent Stream	Townships
Ephemeral Stream	Sections
Springs	Jurisdiction
Flow Direction	Black Hills National Forest
Wetlands	Private

0 1,000 2,000
Feet

Page 10 of 15

Attachment 13.1

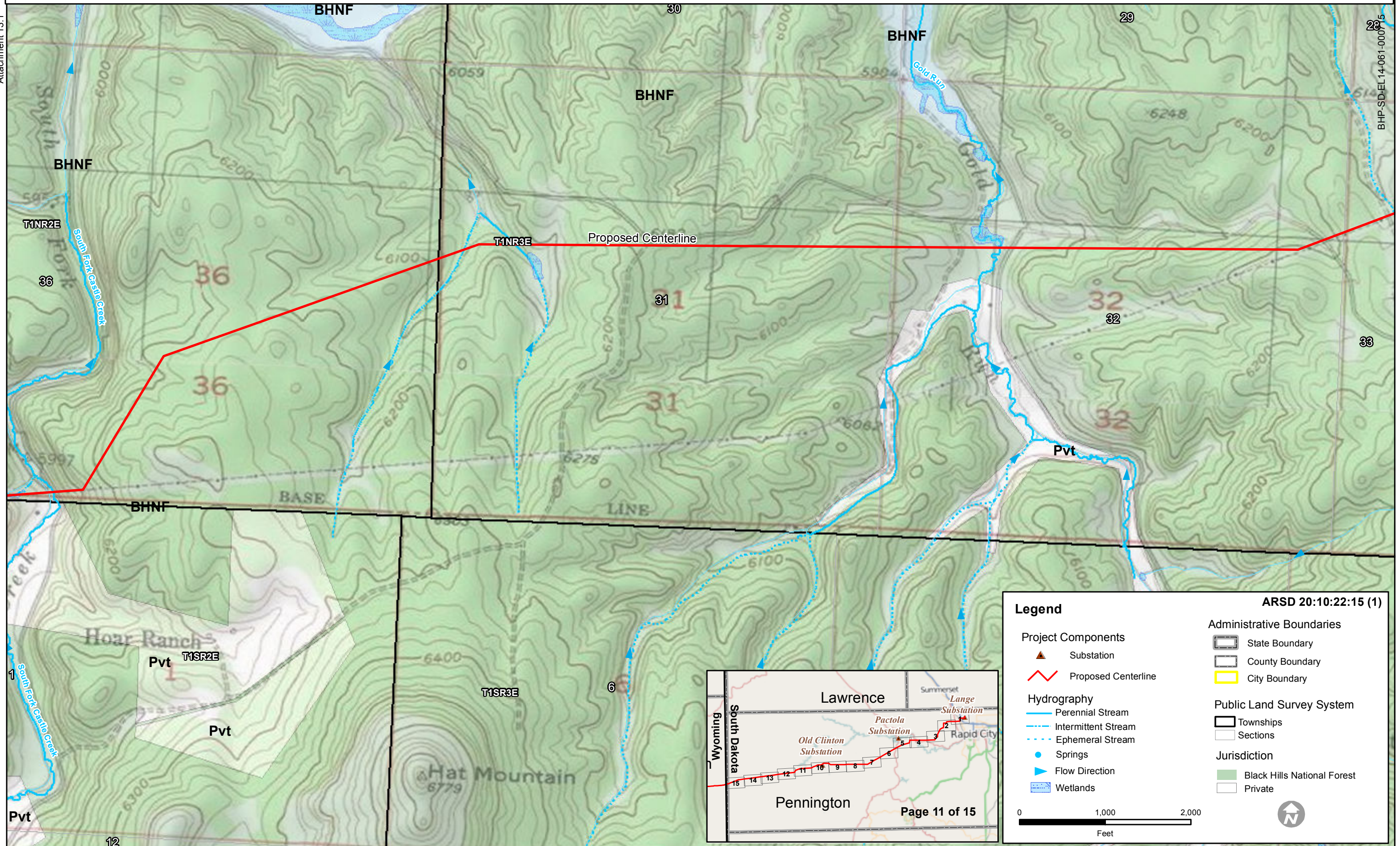

Attachment 13.1

BHP-SD-EL 14-061-0007.16

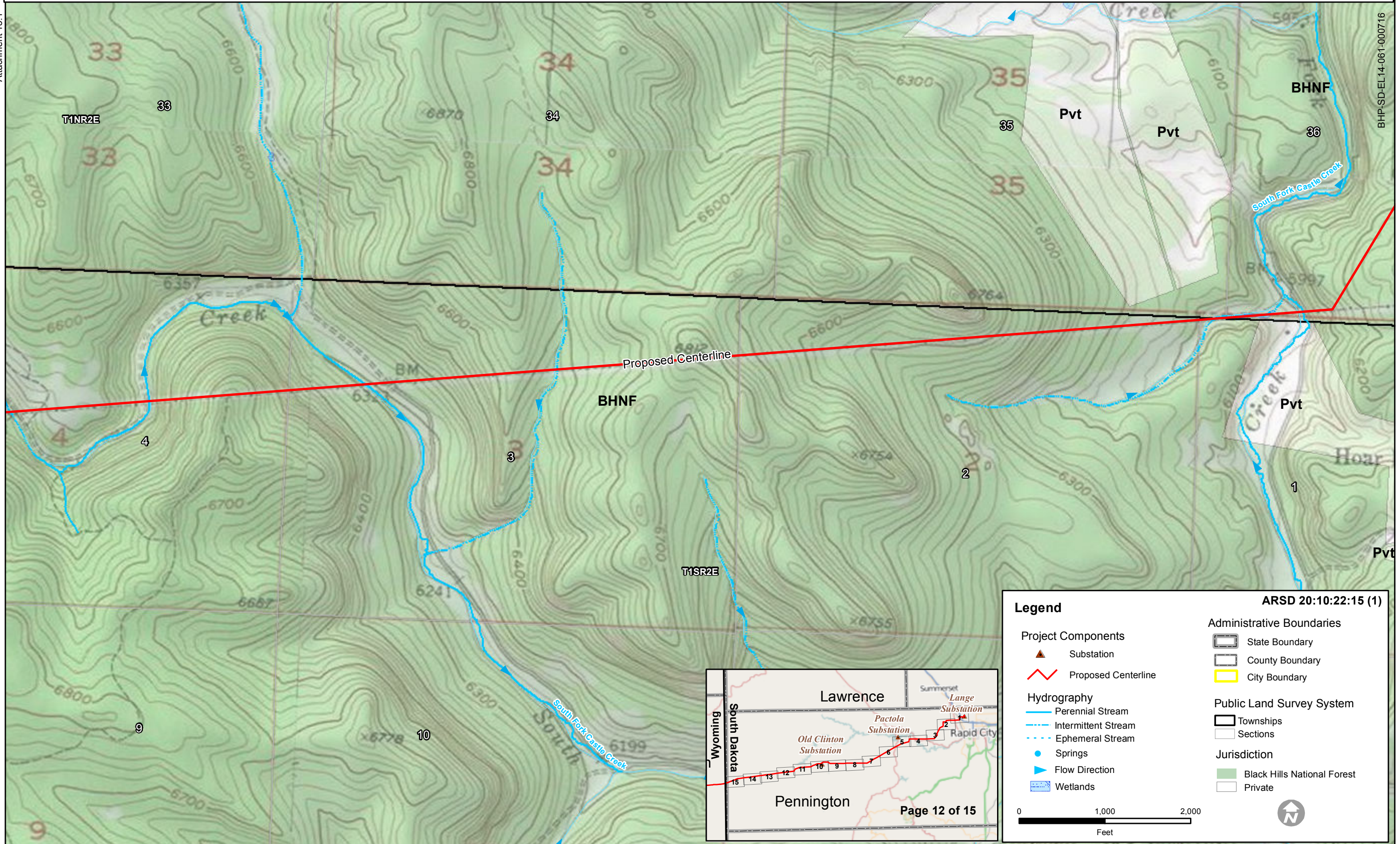

Attachment 13.1

BHP-SD-EL 14-061-000717

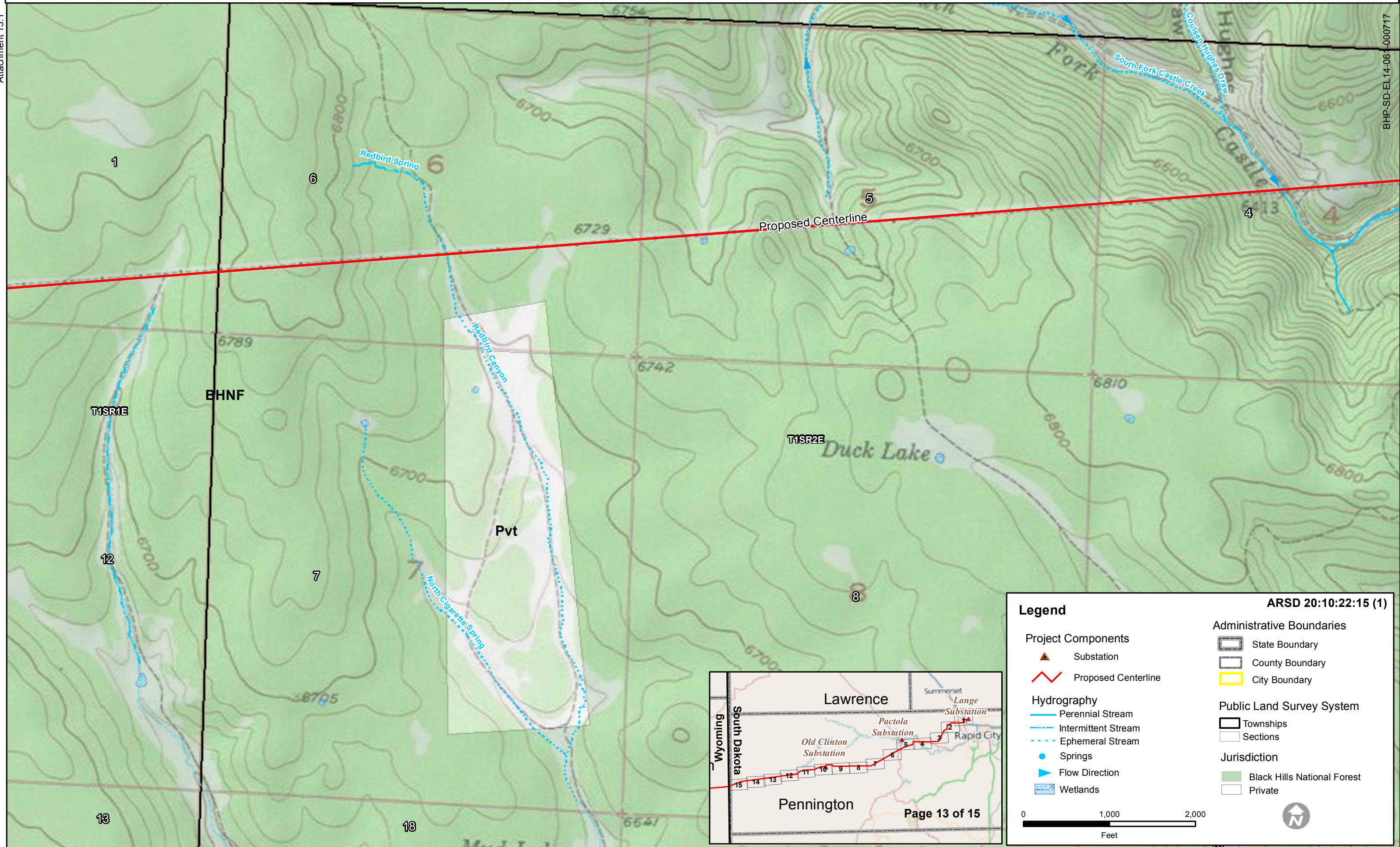

Legend

Project Components	Administrative Boundaries
▲ Substation	▭ State Boundary
— Proposed Centerline	▭ County Boundary
	▭ City Boundary
Hydrography	Public Land Survey System
— Perennial Stream	▭ Townships
- - - Intermittent Stream	▭ Sections
⋯ Ephemeral Stream	Jurisdiction
● Springs	▭ Black Hills National Forest
▶ Flow Direction	▭ Private
▭ Wetlands	

ARSD 20:10:22:15 (1)

0 1,000 2,000
Feet

North Arrow

Attachment 13.1

BHP-SD-EL 14-061-000718

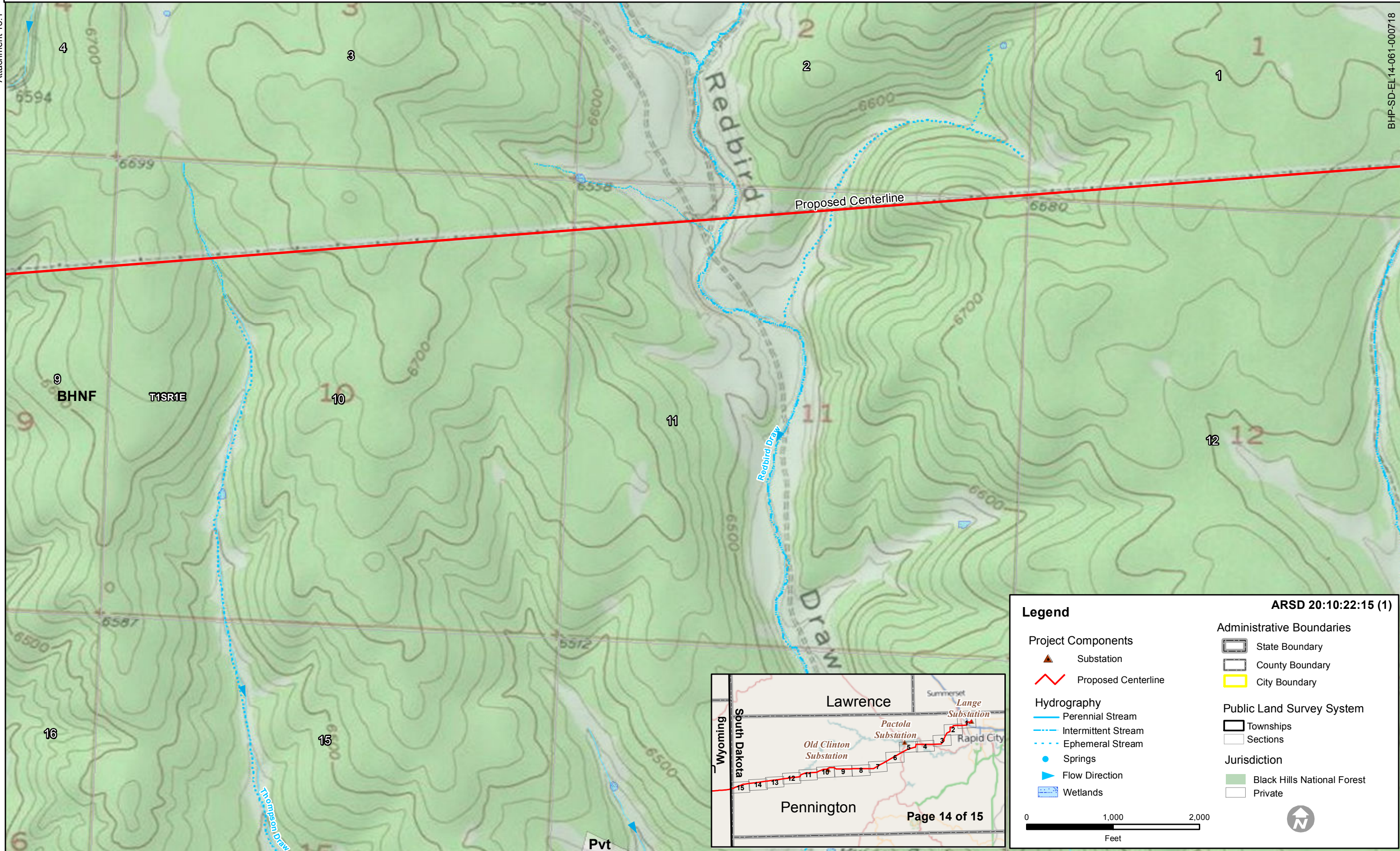

Attachment 13.1

BHP-SD-EL 14-061-0007.19

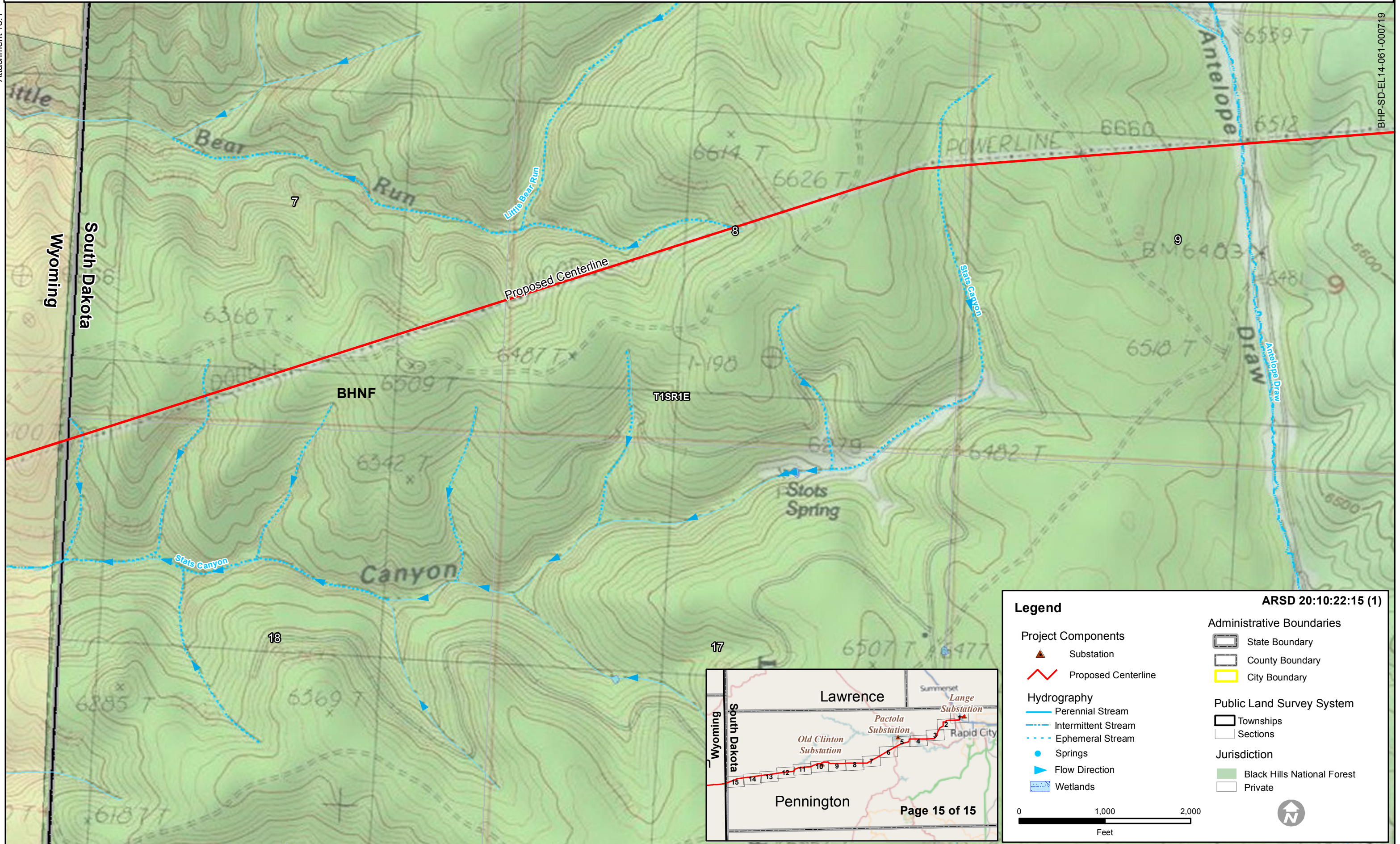

Legend

<p>Project Components</p> <ul style="list-style-type: none"> Substation Proposed Centerline <p>Hydrography</p> <ul style="list-style-type: none"> Perennial Stream Intermittent Stream Ephemeral Stream Springs Flow Direction Wetlands 	<p>Administrative Boundaries</p> <ul style="list-style-type: none"> State Boundary County Boundary City Boundary <p>Public Land Survey System</p> <ul style="list-style-type: none"> Townships Sections <p>Jurisdiction</p> <ul style="list-style-type: none"> Black Hills National Forest Private
---	---

ARSD 20:10:22:15 (1)

0 1,000 2,000
Feet

