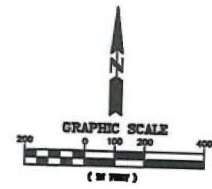
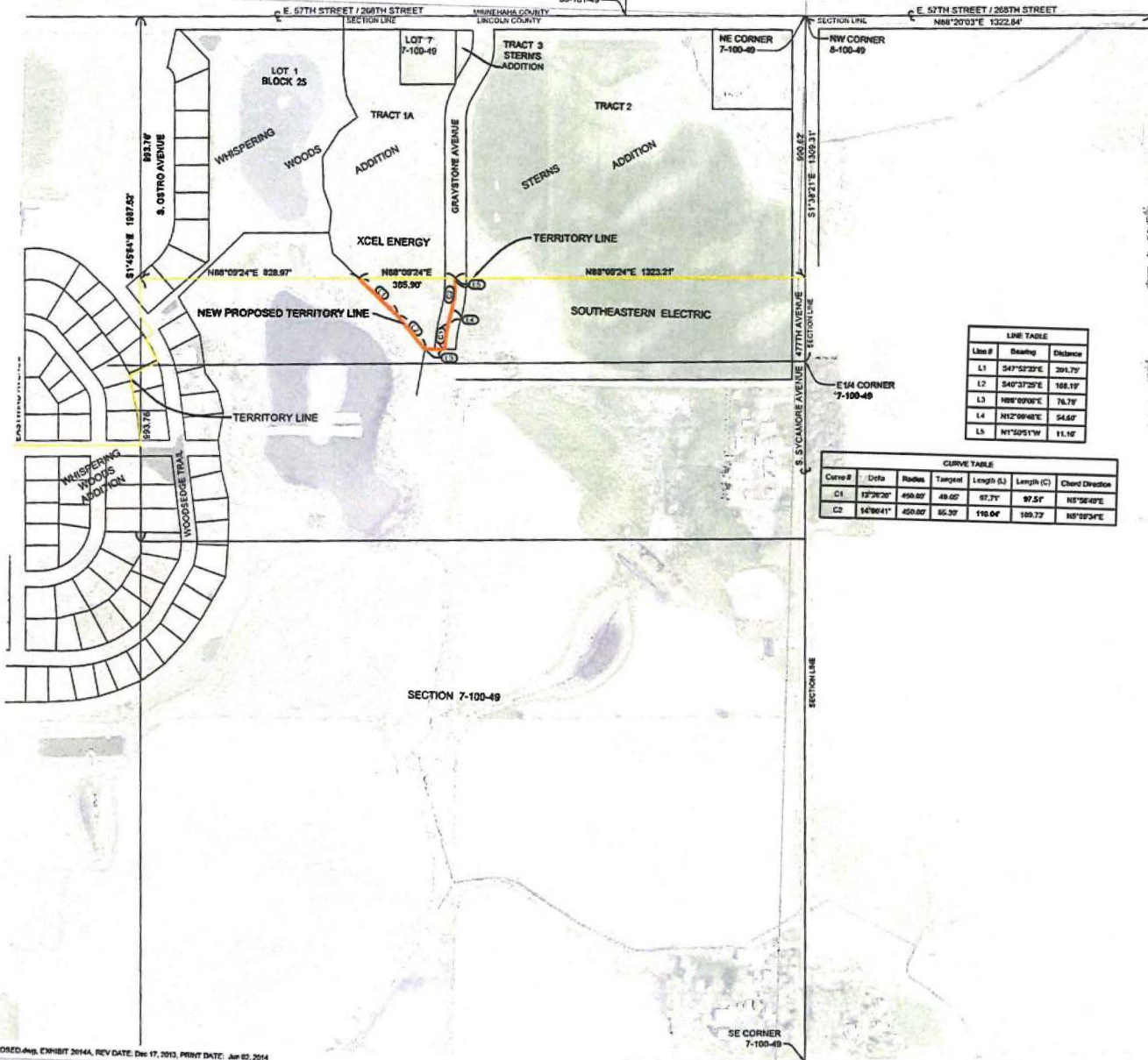

EXHIBIT A



LEGEND
 TERRITORY LINE
 NEW PROPOSED TERRITORY LINE AS PER EXHIBIT A

LINE TABLE

Line #	Bearing	Distance
L1	S47°23'27"E	204.75'
L2	S49°23'25"E	168.19'
L3	N88°09'24"E	76.78'
L4	N12°09'48"E	54.60'
L5	N1°50'51"W	11.16'

CURVE TABLE

Curve #	Data	Radius	Tangent	Length (L)	Length (C)	Chord Direction
C1	12°29'20"	450.00'	48.00'	87.71'	97.51'	N5°26'49"E
C2	14°06'41"	450.00'	85.50'	150.04'	169.73'	N5°03'38"E

I, EUGENE F. MAURICE, HEREBY CERTIFY THAT THIS SURVEY, PLAN OR REPORT WAS PREPARED BY ME OR UNDER MY DIRECT SUPERVISION AND THAT I AM A DAILY REGISTERED LAND SURVEYOR UNDER THE LAWS OF THE STATE OF SOUTH DAKOTA.

DATE: 6/2/14

 EUGENE F. MAURICE
 REG. NO. 4478



Sayre Associates
 Engineering Solutions
 P.O. Box 1000, Rapid City, SD 57704
 Phone: (605) 342-7111 Fax: (605) 342-7222

XCEL ENERGY EXHIBIT 2014A
 SECTION 7, T100N, R48W OF THE 5TH P.M.
 LINCOLN COUNTY, SOUTH DAKOTA

PROJECT NO.:	20047
SURVEYED BY:	EFM
CREATED BY:	EGS
APPROVED BY:	CFM
REVISION DATE:	
TERRITORY LINE SURVEY EXHIBIT 2014A	

BY: EGS, 20047.CDR PLATTED_PROPOSED.dwg, EXHIBIT 2014A, REV DATE: Dec 17, 2013, PRINT DATE: Jun 02, 2014