

Source: Esri, DigitalGlobe, GeoEye, i-cubed, USDA, USGS, AEX, Getmapping, Aerogrid, IGN, IGP, and the GIS User Community

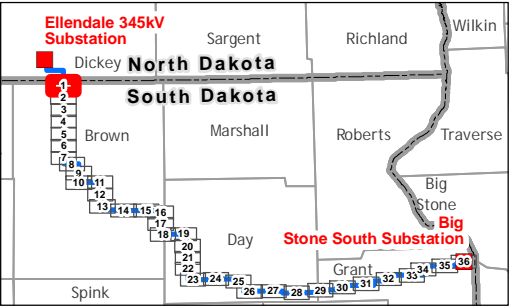

- | | | | | | | |
|--|---|--|--|--|--|---|
| <ul style="list-style-type: none">South Dakota FacilityProject End PointDwelling - OccupiedDwelling - Unknown/VacantAg/Other StructureGravel Pit/Mining | <ul style="list-style-type: none">CemeteryChurchSchoolRecreationUtility | <ul style="list-style-type: none">Communication TowerNRHP Listed PropertyCenter PivotNoise Sensitive Land UseElectricPipeline | <ul style="list-style-type: none">State Park or Recreation AreaState School & Public LandsWaterfowl Production Area (WPA)National Wildlife Refuge (NWR) | <ul style="list-style-type: none">Walk-In Areas (General Hunting Access)National Conservation Easements (NRCS)Private-use AirportPublic-use Airport | <ul style="list-style-type: none">City BoundaryTownship BoundaryCounty BoundaryState BoundaryRailroadAbandoned Railroad | <ul style="list-style-type: none">HighwayRiver or StreamWaterbodyWetland (NWI)Wetland (Desktop Digitized) |
|--|---|--|--|--|--|---|

Note - There are no known municipal water supply locations, and commercial or industrial land uses along the South Dakota Facility. Public Use include State Parks or Recreation Areas, State School & Public Lands, Walk-in-Areas (General Hunting Access).

Exhibit 2.1
Detail of South Dakota Facility
Big Stone South to Ellendale
345 kV Transmission Line Project

0 0.5 Miles

BSS+E
Big Stone South to Ellendale

Scale 1:24,000

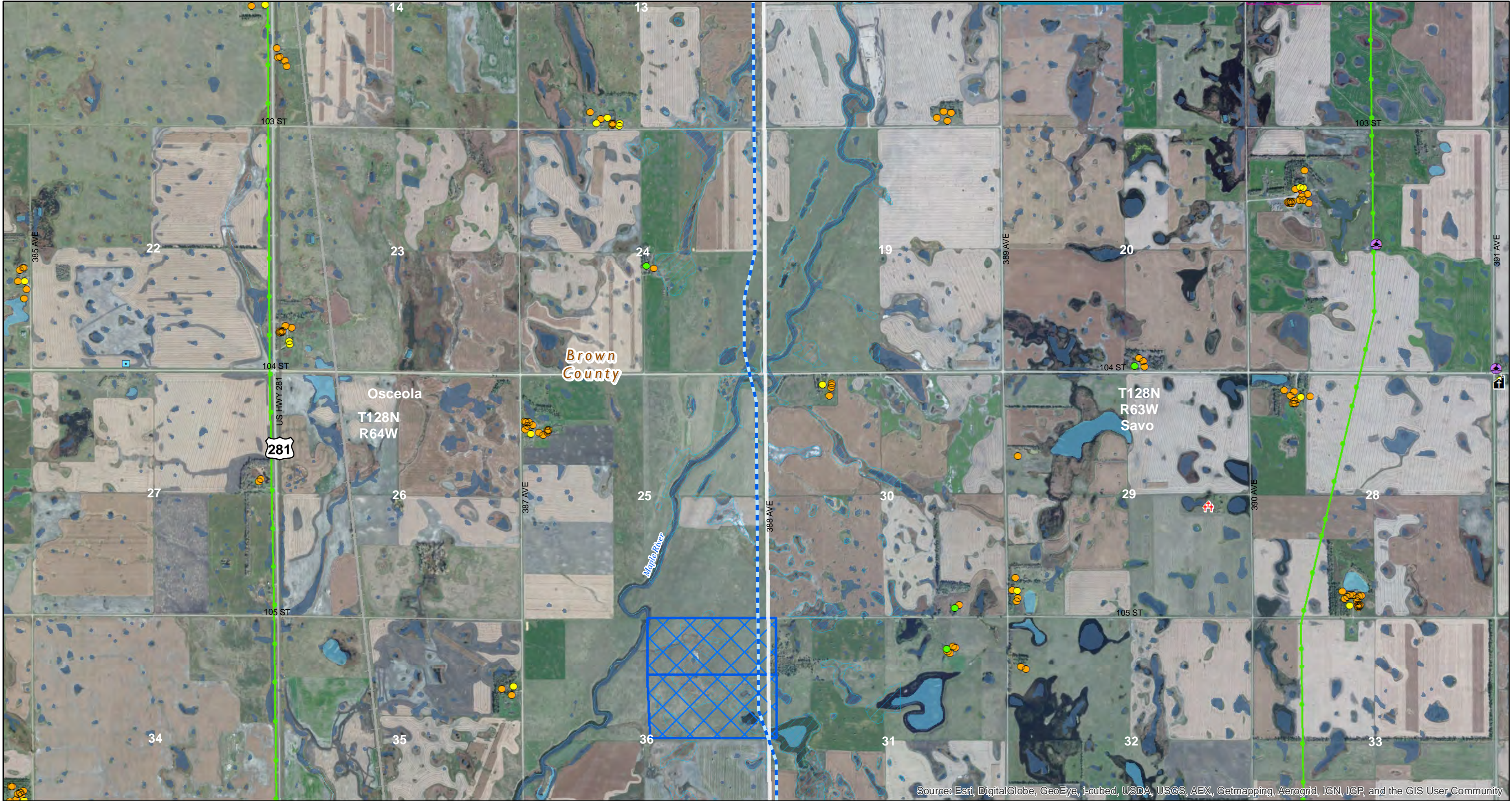

Source: Esri, DigitalGlobe, GeoEye, i-cubed, USDA, USGS, AEX, Getmapping, Aerogrid, IGN, IGP, and the GIS User Community

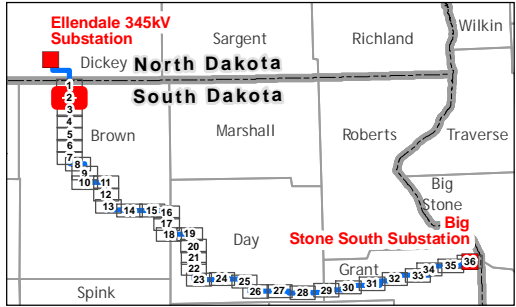

- | | | | | | | |
|--|---|--|--|--|--|---|
| <ul style="list-style-type: none">South Dakota FacilityProject End PointDwelling - OccupiedDwelling - Unknown/VacantAg/Other StructureGravel Pit/Mining | <ul style="list-style-type: none">CemeteryChurchSchoolRecreationUtility | <ul style="list-style-type: none">Communication TowerNRHP Listed PropertyCenter PivotNoise Sensitive Land UseElectricPipeline | <ul style="list-style-type: none">State Park or Recreation AreaState School & Public LandsWaterfowl Production Area (WPA)National Wildlife Refuge (NWR) | <ul style="list-style-type: none">Walk-In Areas (General Hunting Access)National Conservation Easements (NRCS)Private-use AirportPublic-use Airport | <ul style="list-style-type: none">City BoundaryTownship BoundaryCounty BoundaryState BoundaryRailroadAbandoned Railroad | <ul style="list-style-type: none">HighwayRiver or StreamWaterbodyWetland (NWI)Wetland (Desktop Digitized) |
|--|---|--|--|--|--|---|

Note - There are no known municipal water supply locations, and commercial or industrial land uses along the South Dakota Facility. Public Use include State Parks or Recreation Areas, State School & Public Lands, Walk-in-Areas (General Hunting Access).

Exhibit 2.2
Detail of South Dakota Facility
Big Stone South to Ellendale
345 kV Transmission Line Project

0 0.5 Miles

BSS+E
Big Stone South to Ellendale

Scale 1:24,000

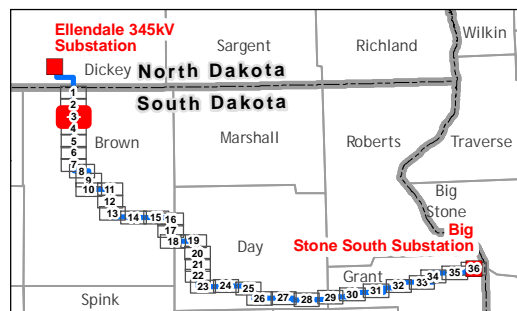
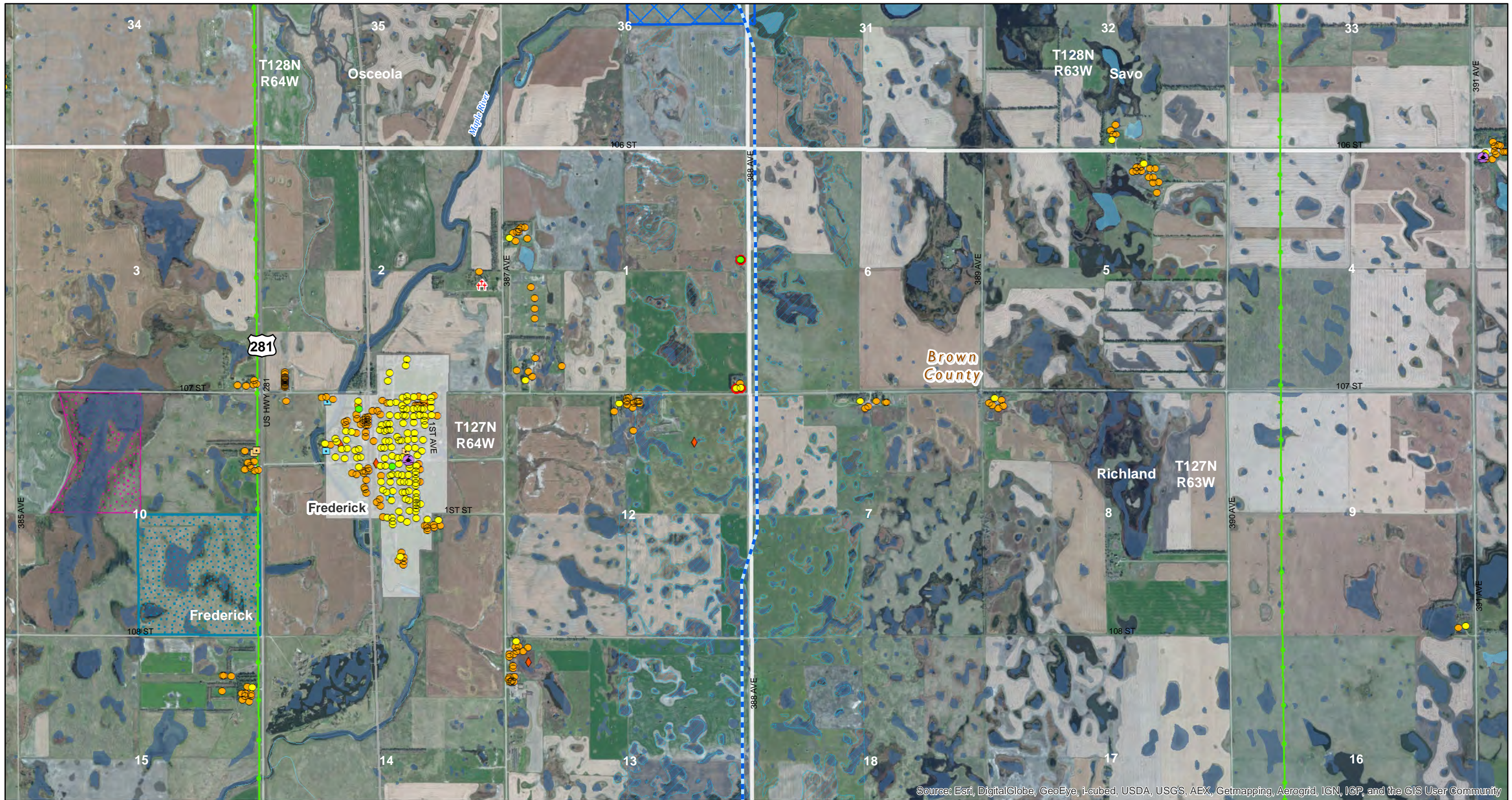

- | | | | | | | |
|--|---|--|--|--|--|---|
| <ul style="list-style-type: none">South Dakota FacilityProject End PointDwelling - OccupiedDwelling - Unknown/VacantAg/Other StructureGravel Pit/Mining | <ul style="list-style-type: none">CemeteryChurchSchoolRecreationUtility | <ul style="list-style-type: none">Communication TowerNRHP Listed PropertyCenter PivotNoise Sensitive Land UseElectricPipeline | <ul style="list-style-type: none">State Park or Recreation AreaState School & Public LandsWaterfowl Production Area (WPA)National Wildlife Refuge (NWR) | <ul style="list-style-type: none">Walk-In Areas (General Hunting Access)National Conservation Easements (NRCS)Private-use AirportPublic-use Airport | <ul style="list-style-type: none">City BoundaryTownship BoundaryCounty BoundaryState BoundaryRailroadAbandoned Railroad | <ul style="list-style-type: none">HighwayRiver or StreamWaterbodyWetland (NWI)Wetland (Desktop Digitized) |
|--|---|--|--|--|--|---|

Note - There are no known municipal water supply locations, and commercial or industrial land uses along the South Dakota Facility. Public Use include State Parks or Recreation Areas, State School & Public Lands, Walk-in-Areas (General Hunting Access).

Exhibit 2.3
Detail of South Dakota Facility
Big Stone South to Ellendale
345 kV Transmission Line Project

0 0.5 Miles

BSS+
Big Stone South to Ellendale

Scale 1:24,000

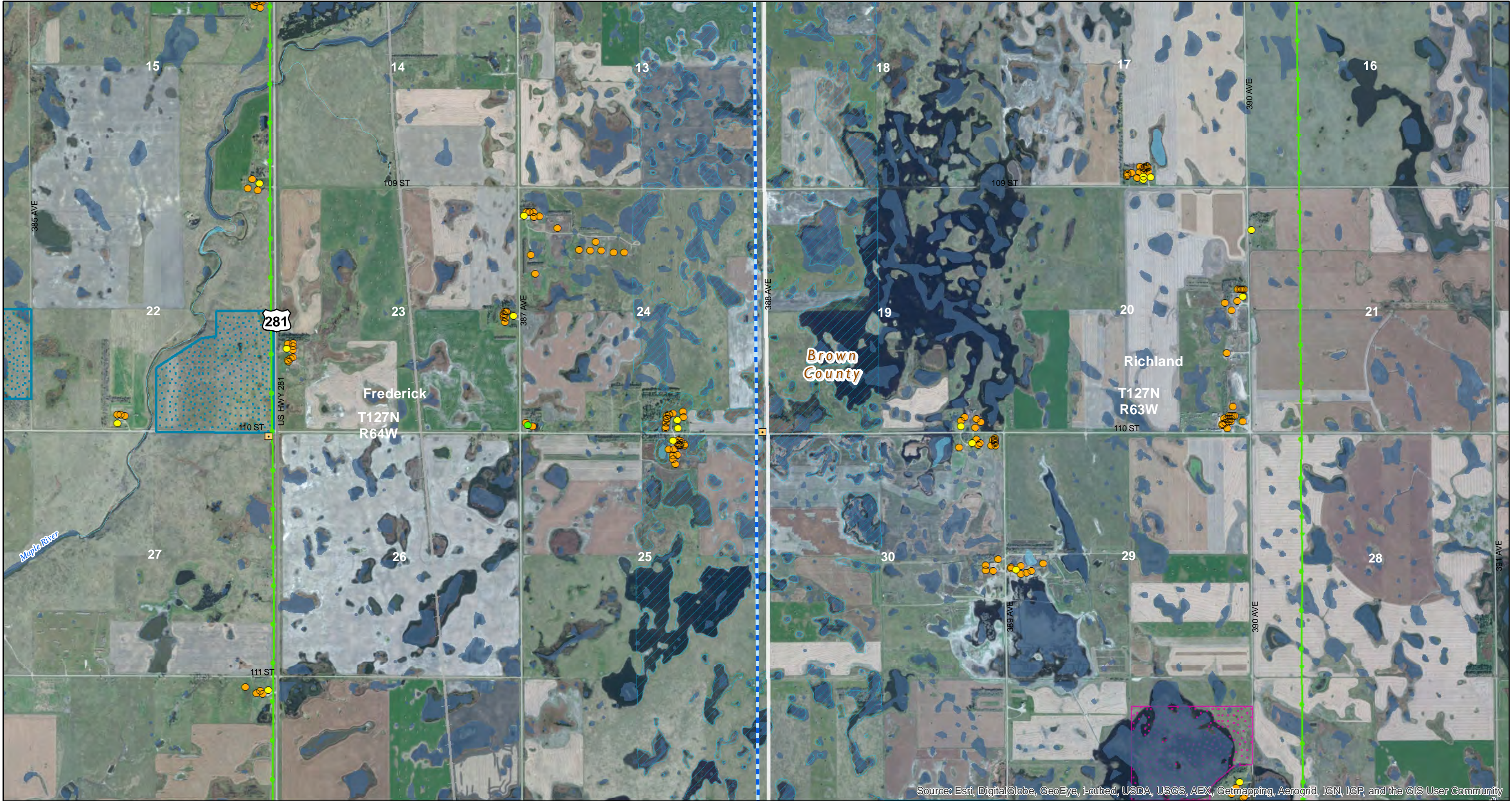

Source: Esri, DigitalGlobe, GeoEye, i-cubed, USDA, USGS, AEX, Getmapping, Aerogrid, IGN, IGP, and the GIS User Community

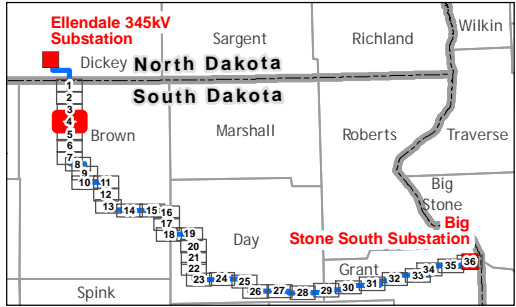

- | | | | | | | |
|--|---|--|--|--|--|---|
| <ul style="list-style-type: none">South Dakota FacilityProject End PointDwelling - OccupiedDwelling - Unknown/VacantAg/Other StructureGravel Pit/Mining | <ul style="list-style-type: none">CemeteryChurchSchoolRecreationUtility | <ul style="list-style-type: none">Communication TowerNRHP Listed PropertyCenter PivotNoise Sensitive Land UseElectricPipeline | <ul style="list-style-type: none">State Park or Recreation AreaState School & Public LandsWaterfowl Production Area (WPA)National Wildlife Refuge (NWR) | <ul style="list-style-type: none">Walk-In Areas (General Hunting Access)National Conservation Easements (NRCS)Private-use AirportPublic-use Airport | <ul style="list-style-type: none">City BoundaryTownship BoundaryCounty BoundaryState BoundaryRailroadAbandoned Railroad | <ul style="list-style-type: none">HighwayRiver or StreamWaterbodyWetland (NWI)Wetland (Desktop Digitized) |
|--|---|--|--|--|--|---|

Note - There are no known municipal water supply locations, and commercial or industrial land uses along the South Dakota Facility. Public Use include State Parks or Recreation Areas, State School & Public Lands, Walk-in-Areas (General Hunting Access).

Exhibit 2.4
Detail of South Dakota Facility
Big Stone South to Ellendale
345 kV Transmission Line Project

0 0.5 Miles

BSS+E
Big Stone South to Ellendale

Scale 1:24,000

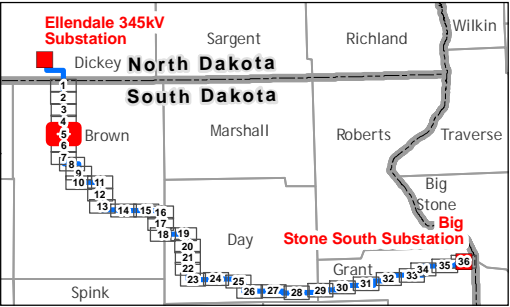
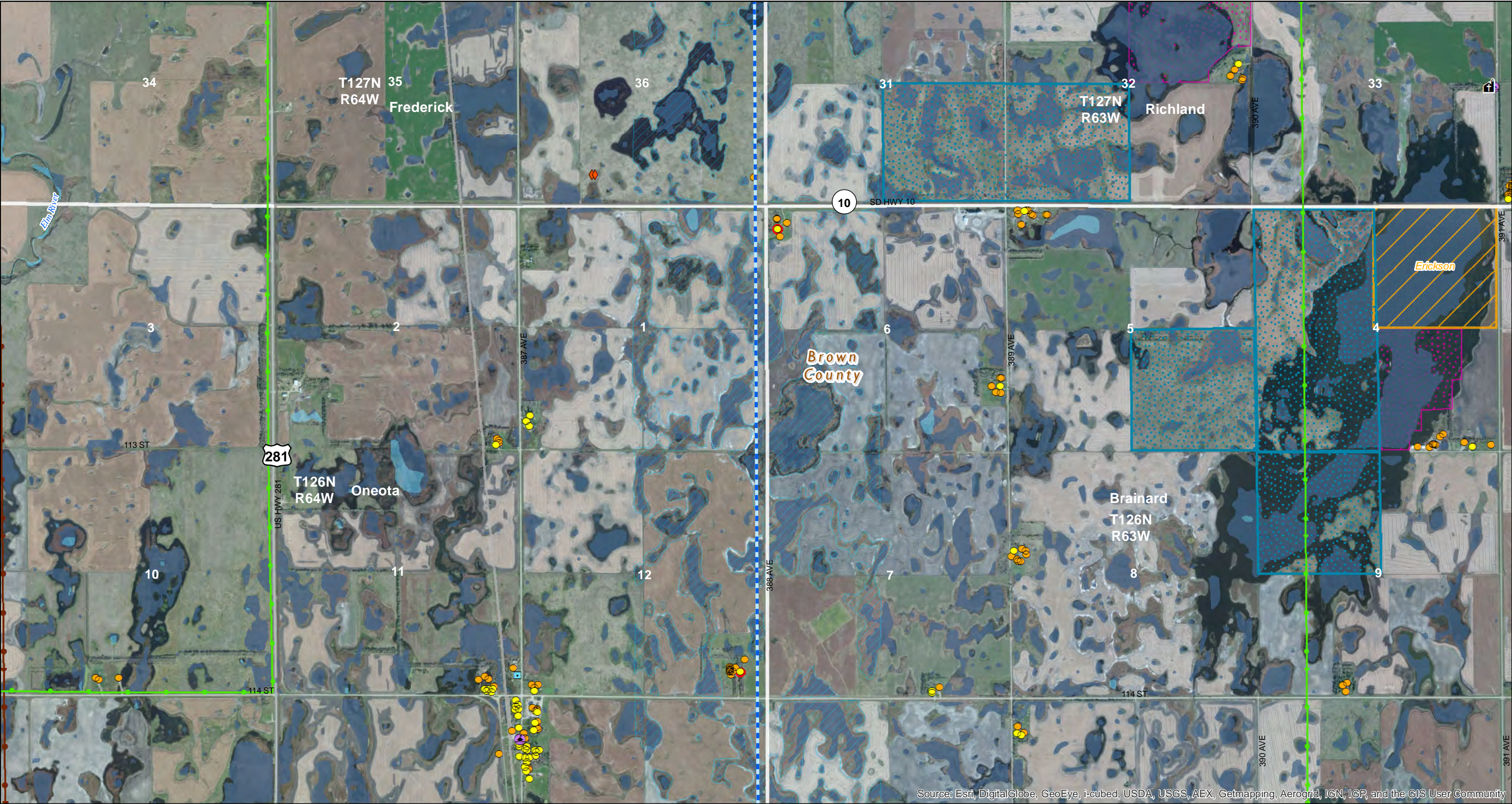

- | | | | | | | |
|--|---|--|--|--|--|---|
| <ul style="list-style-type: none">South Dakota FacilityProject End PointDwelling - OccupiedDwelling - Unknown/VacantAg/Other StructureGravel Pit/Mining | <ul style="list-style-type: none">CemeteryChurchSchoolRecreationUtility | <ul style="list-style-type: none">Communication TowerNRHP Listed PropertyCenter PivotNoise Sensitive Land UseElectricPipeline | <ul style="list-style-type: none">State Park or Recreation AreaState School & Public LandsWaterfowl Production Area (WPA)National Wildlife Refuge (NWR) | <ul style="list-style-type: none">Walk-In Areas (General Hunting Access)National Conservation Easements (NRCS)Private-use AirportPublic-use Airport | <ul style="list-style-type: none">City BoundaryTownship BoundaryCounty BoundaryState BoundaryRailroadAbandoned Railroad | <ul style="list-style-type: none">HighwayRiver or StreamWaterbodyWetland (NWI)Wetland (Desktop Digitized) |
|--|---|--|--|--|--|---|

Note - There are no known municipal water supply locations, and commercial or industrial land uses along the South Dakota Facility. Public Use include State Parks or Recreation Areas, State School & Public Lands, Walk-in-Areas (General Hunting Access).

Exhibit 2.5
Detail of South Dakota Facility
Big Stone South to Ellendale
345 kV Transmission Line Project

0 0.5 Miles

BSS+E
Big Stone South to Ellendale

Scale 1:24,000

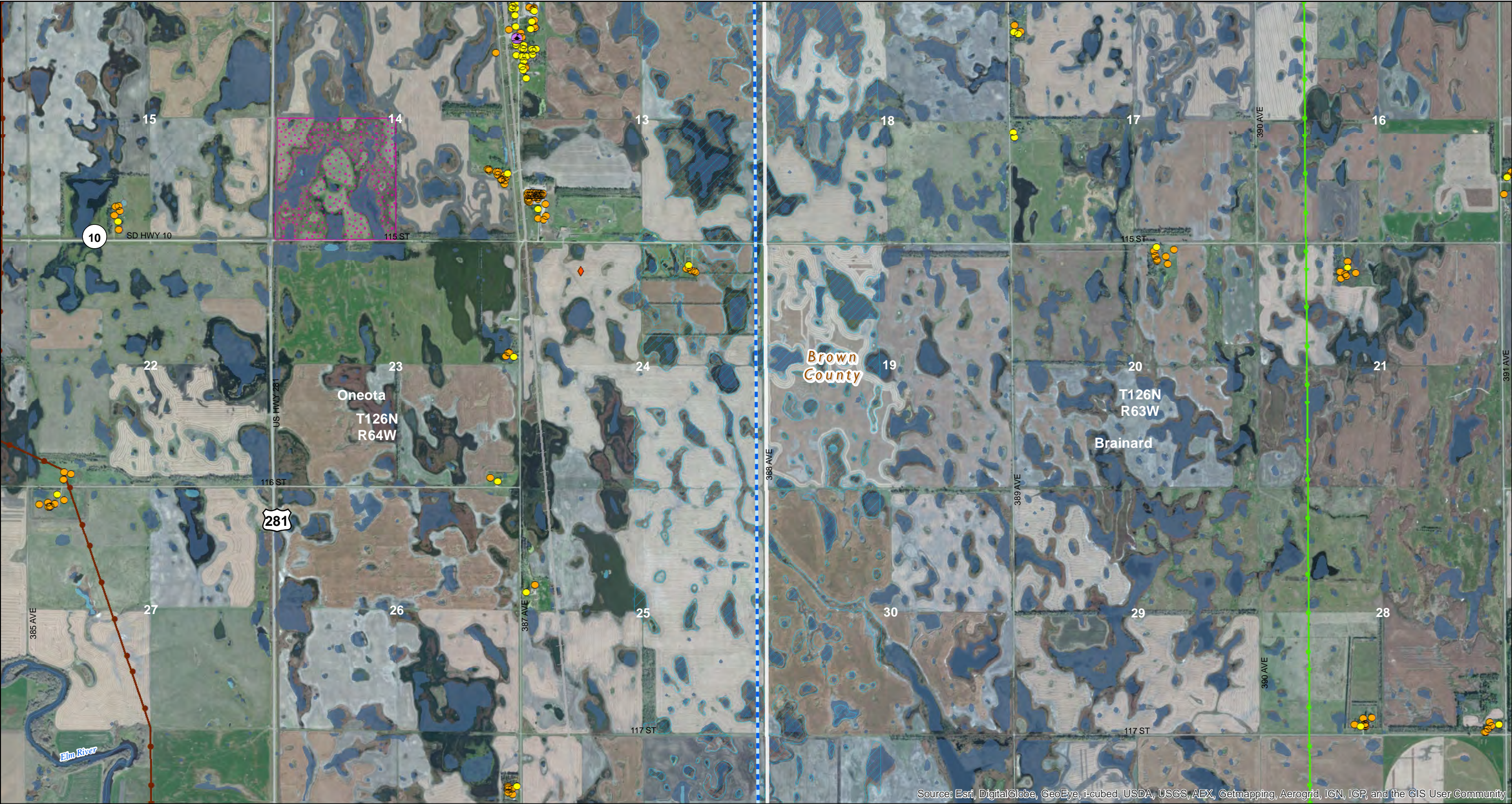

Source: Esri, DigitalGlobe, GeoEye, i-cubed, USDA, USGS, AEX, Getmapping, Aerogrid, IGN, IGP, and the GIS User Community

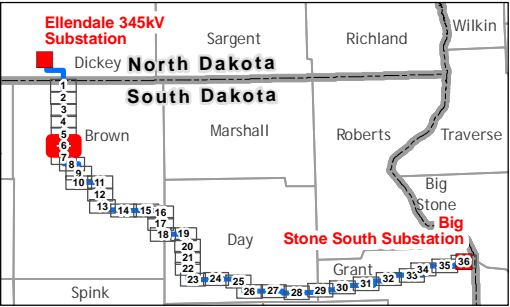

- | | | | | | | |
|--|---|--|--|--|--|---|
| <ul style="list-style-type: none">South Dakota FacilityProject End PointDwelling - OccupiedDwelling - Unknown/VacantAg/Other StructureGravel Pit/Mining | <ul style="list-style-type: none">CemeteryChurchSchoolRecreationUtility | <ul style="list-style-type: none">Communication TowerNRHP Listed PropertyCenter PivotNoise Sensitive Land UseElectricPipeline | <ul style="list-style-type: none">State Park or Recreation AreaState School & Public LandsWaterfowl Production Area (WPA)National Wildlife Refuge (NWR) | <ul style="list-style-type: none">Walk-In Areas (General Hunting Access)National Conservation Easements (NRCS)Private-use AirportPublic-use Airport | <ul style="list-style-type: none">City BoundaryTownship BoundaryCounty BoundaryState BoundaryRailroadAbandoned Railroad | <ul style="list-style-type: none">HighwayRiver or StreamWaterbodyWetland (NWI)Wetland (Desktop Digitized) |
|--|---|--|--|--|--|---|

Note - There are no known municipal water supply locations, and commercial or industrial land uses along the South Dakota Facility. Public Use include State Parks or Recreation Areas, State School & Public Lands, Walk-in-Areas (General Hunting Access).

Exhibit 2.6
Detail of South Dakota Facility
Big Stone South to Ellendale
345 kV Transmission Line Project

0 0.5 Miles

BSS+
Big Stone South to Ellendale

Scale 1:24,000

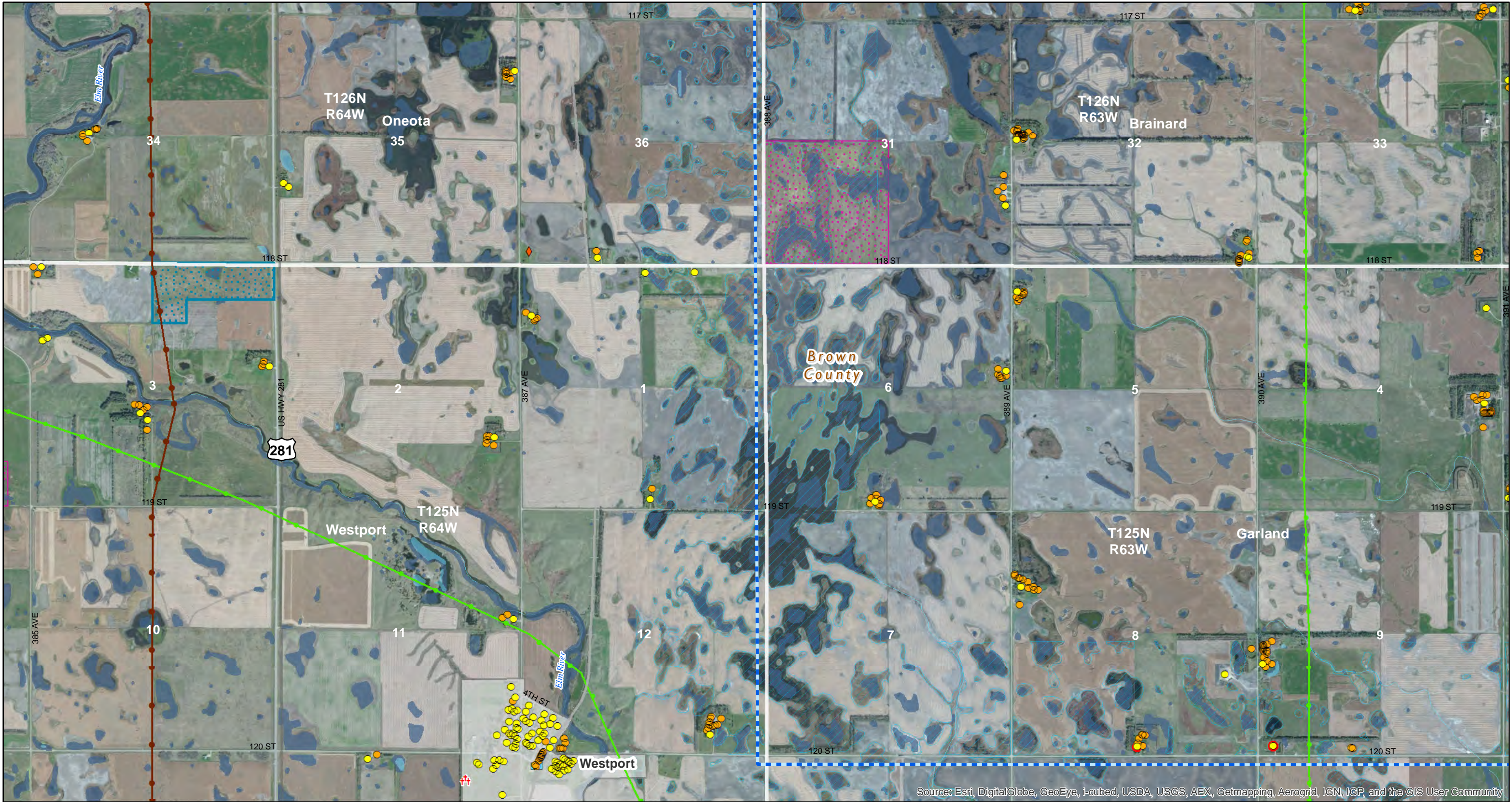

Source: Esri, DigitalGlobe, GeoEye, i-cubed, USDA, USGS, AEX, Getmapping, Aerogrid, IGN, IGP, and the GIS User Community

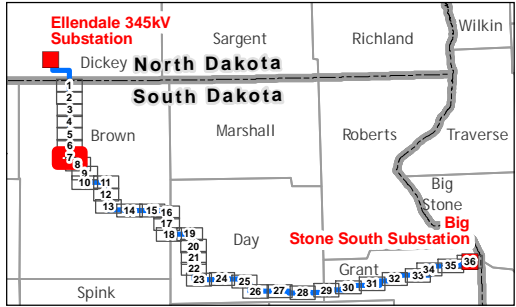

- | | | | | | | |
|--|---|--|--|--|--|---|
| <ul style="list-style-type: none">South Dakota FacilityProject End PointDwelling - OccupiedDwelling - Unknown/VacantAg/Other StructureGravel Pit/Mining | <ul style="list-style-type: none">CemeteryChurchSchoolRecreationUtility | <ul style="list-style-type: none">Communication TowerNRHP Listed PropertyCenter PivotNoise Sensitive Land UseElectricPipeline | <ul style="list-style-type: none">State Park or Recreation AreaState School & Public LandsWaterfowl Production Area (WPA)National Wildlife Refuge (NWR) | <ul style="list-style-type: none">Walk-In Areas (General Hunting Access)National Conservation Easements (NRCS)Private-use AirportPublic-use Airport | <ul style="list-style-type: none">City BoundaryTownship BoundaryCounty BoundaryState BoundaryRailroadAbandoned Railroad | <ul style="list-style-type: none">HighwayRiver or StreamWaterbodyWetland (NWI)Wetland (Desktop Digitized) |
|--|---|--|--|--|--|---|

Note - There are no known municipal water supply locations, and commercial or industrial land uses along the South Dakota Facility. Public Use include State Parks or Recreation Areas, State School & Public Lands, Walk-in-Areas (General Hunting Access).

Exhibit 2.7
Detail of South Dakota Facility
Big Stone South to Ellendale
345 kV Transmission Line Project

0 0.5 Miles

BSS+E
Big Stone South to Ellendale

Scale 1:24,000

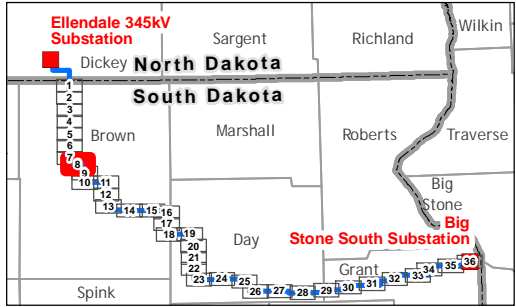

- | | | | | | | |
|--|---|--|--|--|--|---|
| <ul style="list-style-type: none">South Dakota FacilityProject End PointDwelling - OccupiedDwelling - Unknown/VacantAg/Other StructureGravel Pit/Mining | <ul style="list-style-type: none">CemeteryChurchSchoolRecreationUtility | <ul style="list-style-type: none">Communication TowerNRHP Listed PropertyCenter PivotNoise Sensitive Land UseElectricPipeline | <ul style="list-style-type: none">State Park or Recreation AreaState School & Public LandsWaterfowl Production Area (WPA)National Wildlife Refuge (NWR) | <ul style="list-style-type: none">Walk-In Areas (General Hunting Access)National Conservation Easements (NRCS)Private-use AirportPublic-use Airport | <ul style="list-style-type: none">City BoundaryTownship BoundaryCounty BoundaryState BoundaryRailroadAbandoned Railroad | <ul style="list-style-type: none">HighwayRiver or StreamWaterbodyWetland (NWI)Wetland (Desktop Digitized) |
|--|---|--|--|--|--|---|

Note - There are no known municipal water supply locations, and commercial or industrial land uses along the South Dakota Facility. Public Use include State Parks or Recreation Areas, State School & Public Lands, Walk-in-Areas (General Hunting Access).

Exhibit 2.8
Detail of South Dakota Facility
Big Stone South to Ellendale
345 kV Transmission Line Project

0 0.5 Miles

BSS+E
Big Stone South to Ellendale

Scale 1:24,000

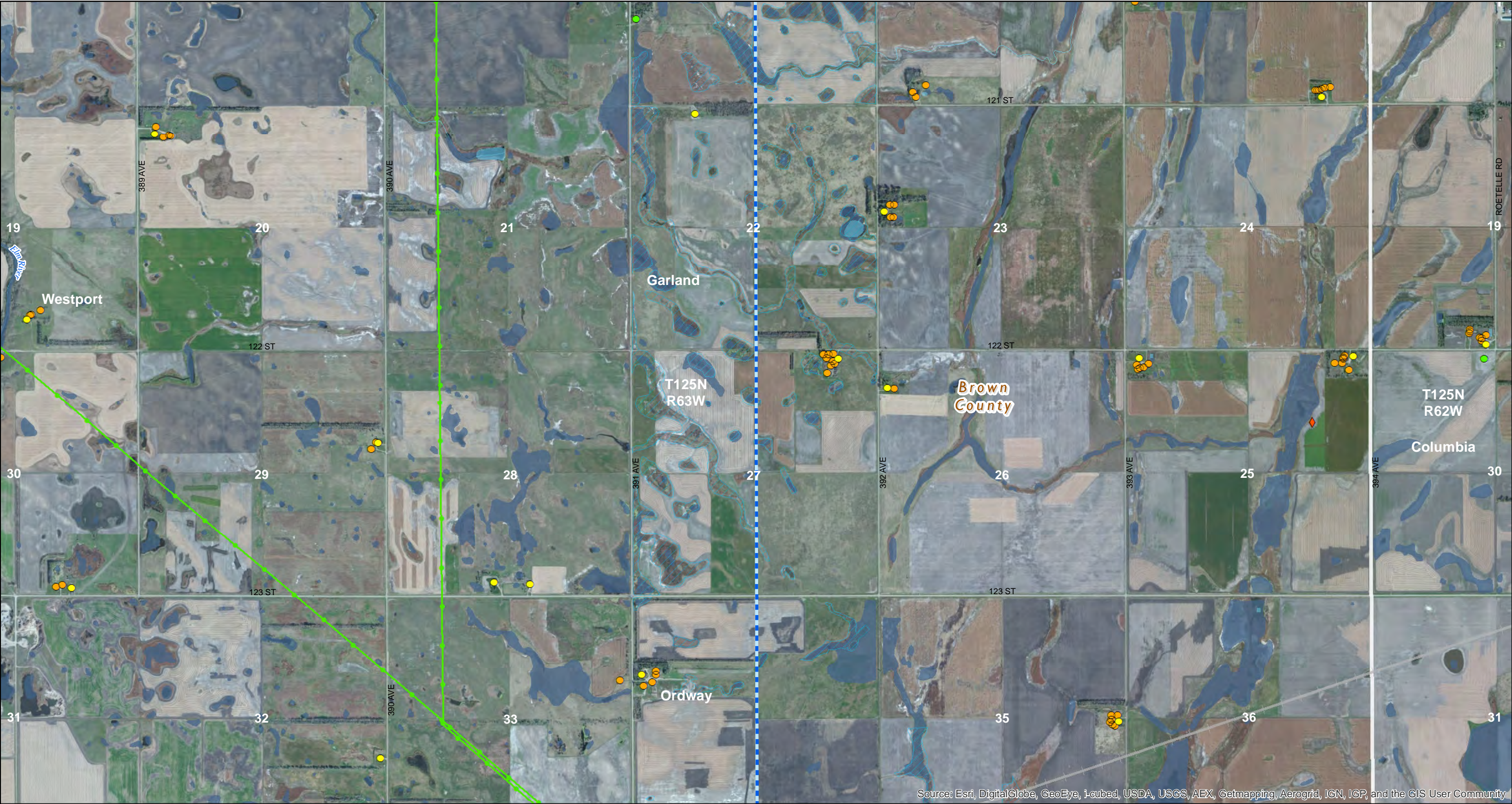

Source: Esri, DigitalGlobe, GeoEye, i-cubed, USDA, USGS, AEX, Getmapping, Aerogrid, IGN, IGP, and the GIS User Community

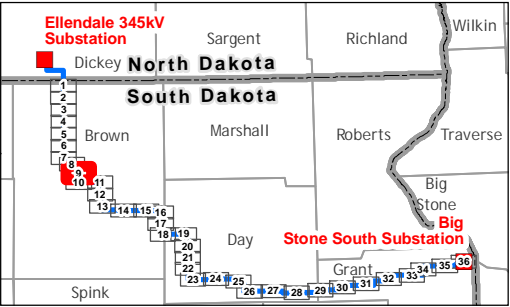

- | | | | | | | |
|--|---|--|--|--|--|---|
| <ul style="list-style-type: none">South Dakota FacilityProject End PointDwelling - OccupiedDwelling - Unknown/VacantAg/Other StructureGravel Pit/Mining | <ul style="list-style-type: none">CemeteryChurchSchoolRecreationUtility | <ul style="list-style-type: none">Communication TowerNRHP Listed PropertyCenter PivotNoise Sensitive Land UseElectricPipeline | <ul style="list-style-type: none">State Park or Recreation AreaState School & Public LandsWaterfowl Production Area (WPA)National Wildlife Refuge (NWR) | <ul style="list-style-type: none">Walk-In Areas (General Hunting Access)National Conservation Easements (NRCS)Private-use AirportPublic-use Airport | <ul style="list-style-type: none">City BoundaryTownship BoundaryCounty BoundaryState BoundaryRailroadAbandoned Railroad | <ul style="list-style-type: none">HighwayRiver or StreamWaterbodyWetland (NWI)Wetland (Desktop Digitized) |
|--|---|--|--|--|--|---|

Note - There are no known municipal water supply locations, and commercial or industrial land uses along the South Dakota Facility. Public Use include State Parks or Recreation Areas, State School & Public Lands, Walk-in-Areas (General Hunting Access).

Exhibit 2.9
Detail of South Dakota Facility
Big Stone South to Ellendale
345 kV Transmission Line Project

0 0.5 Miles

BSS+E
Big Stone South to Ellendale

Scale 1:24,000

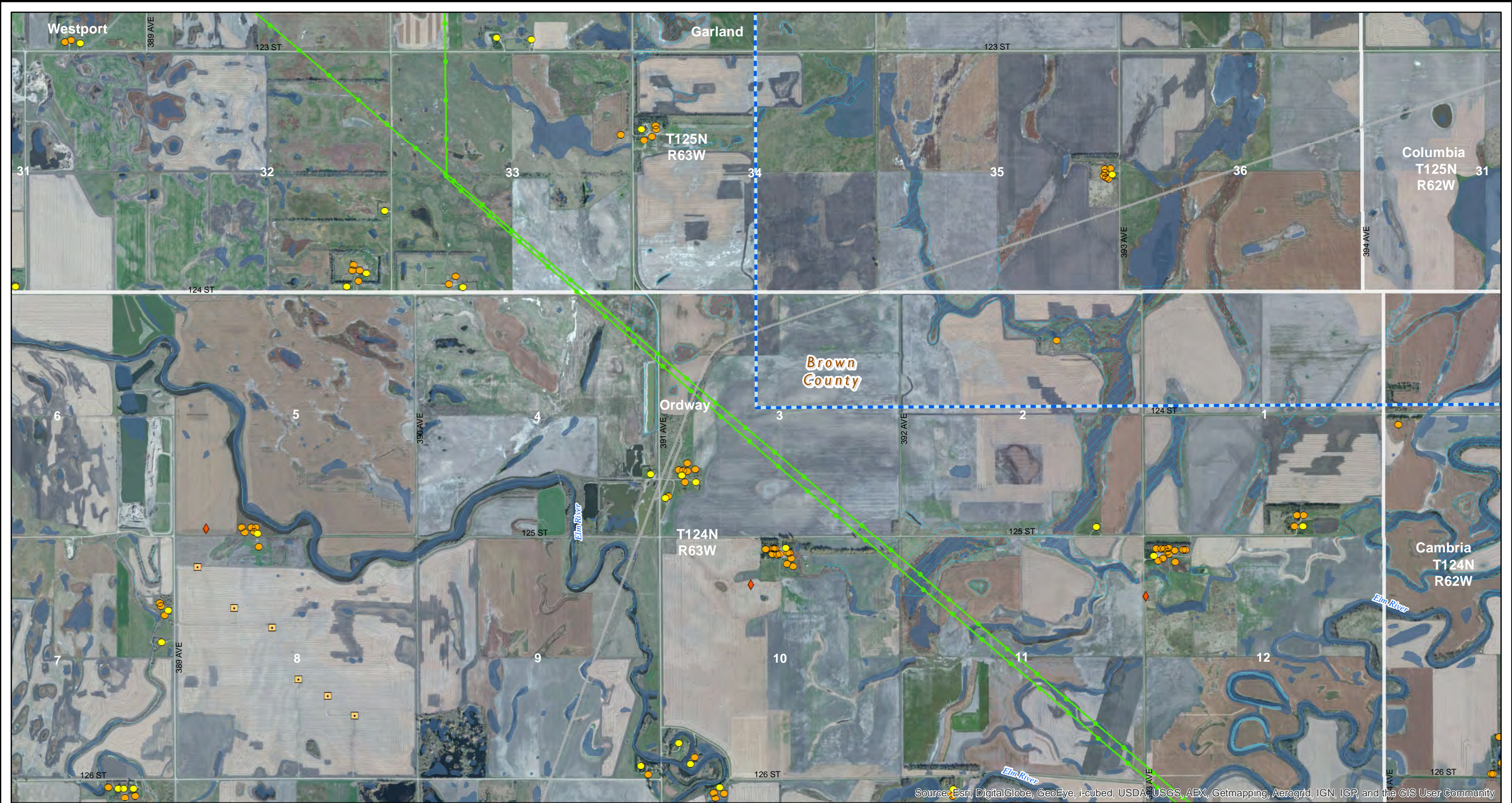

Source: Esri, DigitalGlobe, GeoEye, i-cubed, USDA, USGS, AEX, Getmapping, Aerogrid, IGN, IGP, and the GIS User Community

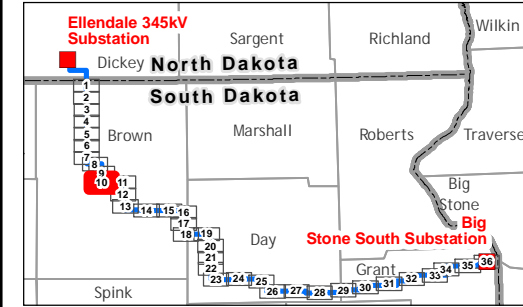

- | | | | | | | |
|--|---|--|--|--|--|---|
| <ul style="list-style-type: none">South Dakota FacilityProject End PointDwelling - OccupiedDwelling - Unknown/VacantAg/Other StructureGravel Pit/Mining | <ul style="list-style-type: none">CemeteryChurchSchoolRecreationUtility | <ul style="list-style-type: none">Communication TowerNRHP Listed PropertyCenter PivotNoise Sensitive Land UseElectricPipeline | <ul style="list-style-type: none">State Park or Recreation AreaState School & Public LandsWaterfowl Production Area (WPA)National Wildlife Refuge (NWR) | <ul style="list-style-type: none">Walk-In Areas (General Hunting Access)National Conservation Easements (NRCS)Private-use AirportPublic-use Airport | <ul style="list-style-type: none">City BoundaryTownship BoundaryCounty BoundaryState BoundaryRailroadAbandoned Railroad | <ul style="list-style-type: none">HighwayRiver or StreamWaterbodyWetland (NWI)Wetland (Desktop Digitized) |
|--|---|--|--|--|--|---|

Note - There are no known municipal water supply locations, and commercial or industrial land uses along the South Dakota Facility. Public Use include State Parks or Recreation Areas, State School & Public Lands, Walk-in-Areas (General Hunting Access).

Exhibit 2.10
Detail of South Dakota Facility
Big Stone South to Ellendale
345 kV Transmission Line Project

0 0.5 Miles

BSS+E
Big Stone South to Ellendale

Scale 1:24,000

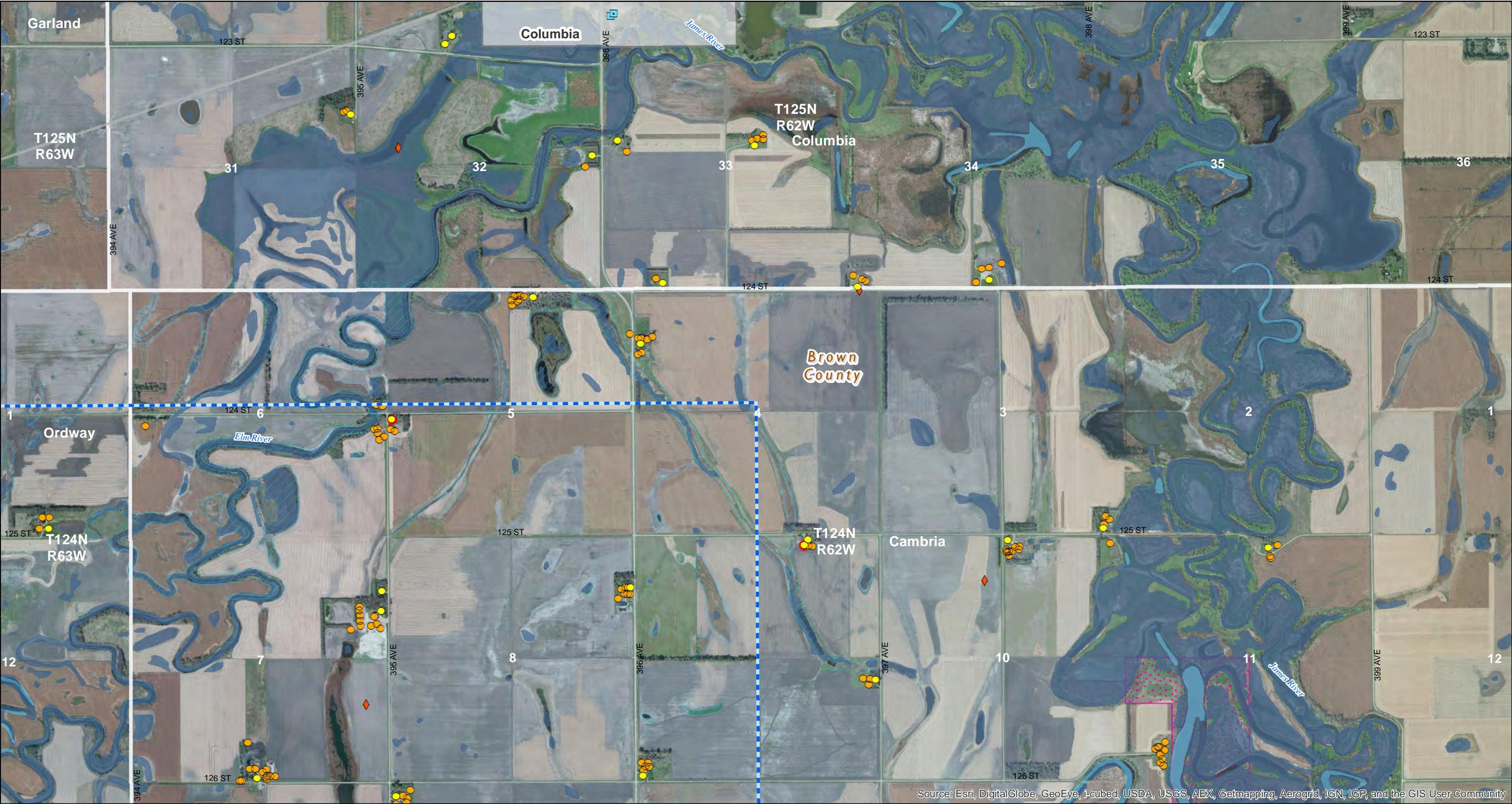

Source: Esri, DigitalGlobe, GeoEye, i-cubed, USDA, USGS, AEX, Getmapping, Aerogrid, IGN, IGP, and the GIS User Community

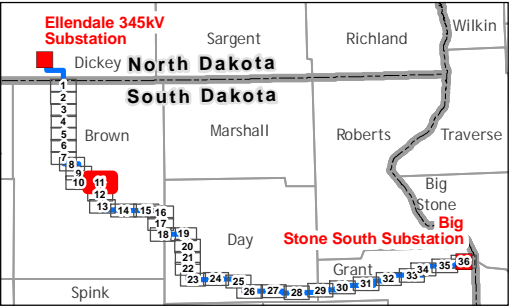

- | | | | | | | |
|--|---|--|--|--|--|---|
| <ul style="list-style-type: none">South Dakota FacilityProject End PointDwelling - OccupiedDwelling - Unknown/VacantAg/Other StructureGravel Pit/Mining | <ul style="list-style-type: none">CemeteryChurchSchoolRecreationUtility | <ul style="list-style-type: none">Communication TowerNRHP Listed PropertyCenter PivotNoise Sensitive Land UseElectricPipeline | <ul style="list-style-type: none">State Park or Recreation AreaState School & Public LandsWaterfowl Production Area (WPA)National Wildlife Refuge (NWR) | <ul style="list-style-type: none">Walk-In Areas (General Hunting Access)National Conservation Easements (NRCS)Private-use AirportPublic-use Airport | <ul style="list-style-type: none">City BoundaryTownship BoundaryCounty BoundaryState BoundaryRailroadAbandoned Railroad | <ul style="list-style-type: none">HighwayRiver or StreamWaterbodyWetland (NWI)Wetland (Desktop Digitized) |
|--|---|--|--|--|--|---|



Note - There are no known municipal water supply locations, and commercial or industrial land uses along the South Dakota Facility. Public Use include State Parks or Recreation Areas, State School & Public Lands, Walk-in-Areas (General Hunting Access).

Exhibit 2.11

Detail of South Dakota Facility

Big Stone South to Ellendale

345 kV Transmission Line Project



 Scale 1:24,000

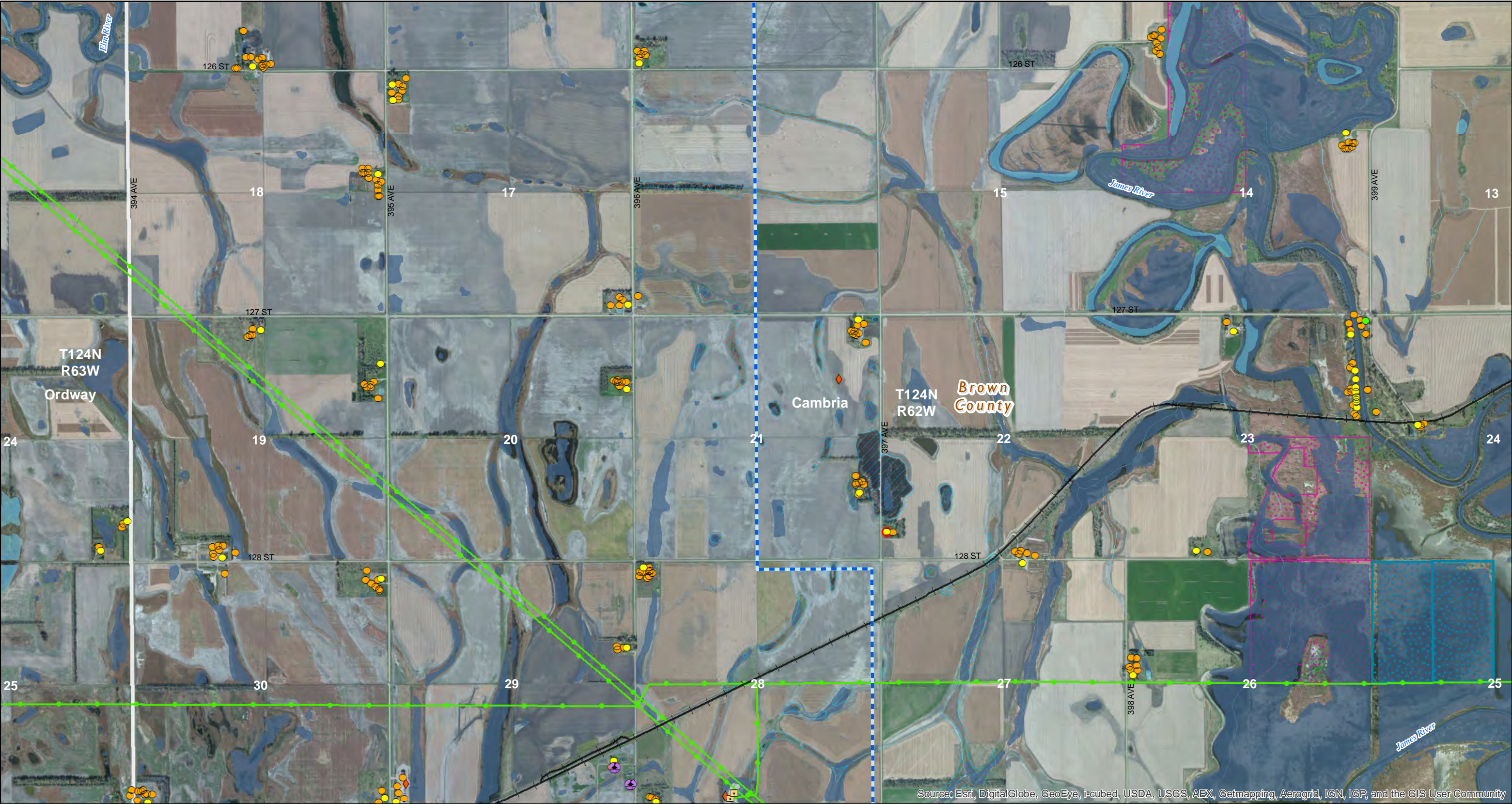

Source: Esri, DigitalGlobe, GeoEye, i-cubed, USDA, USGS, AEX, Getmapping, Aerogrid, IGN, IGP, and the GIS User Community

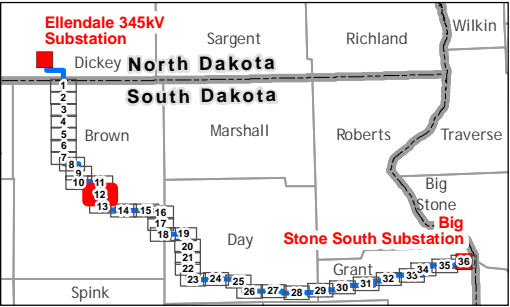

- | | | | | | | |
|--|---|--|--|--|--|---|
| <ul style="list-style-type: none">South Dakota FacilityProject End PointDwelling - OccupiedDwelling - Unknown/VacantAg/Other StructureGravel Pit/Mining | <ul style="list-style-type: none">CemeteryChurchSchoolRecreationUtility | <ul style="list-style-type: none">Communication TowerNRHP Listed PropertyCenter PivotNoise Sensitive Land UseElectricPipeline | <ul style="list-style-type: none">State Park or Recreation AreaState School & Public LandsWaterfowl Production Area (WPA)National Wildlife Refuge (NWR) | <ul style="list-style-type: none">Walk-In Areas (General Hunting Access)National Conservation Easements (NRCS)Private-use AirportPublic-use Airport | <ul style="list-style-type: none">City BoundaryTownship BoundaryCounty BoundaryState BoundaryRailroadAbandoned Railroad | <ul style="list-style-type: none">HighwayRiver or StreamWaterbodyWetland (NWI)Wetland (Desktop Digitized) |
|--|---|--|--|--|--|---|

Note - There are no known municipal water supply locations, and commercial or industrial land uses along the South Dakota Facility. Public Use include State Parks or Recreation Areas, State School & Public Lands, Walk-in-Areas (General Hunting Access).

Exhibit 2.12
Detail of South Dakota Facility
Big Stone South to Ellendale
345 kV Transmission Line Project

0 0.5 Miles

BSS+E
Big Stone South to Ellendale

Scale 1:24,000



Source: Esri, DigitalGlobe, GeoEye, i-cubed, USDA, USGS, AEX, Getmapping, Aerogrid, IGN, IGP, and the GIS User Community

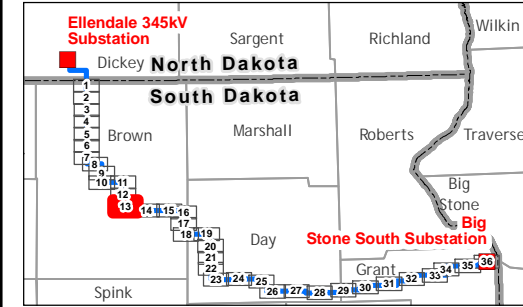

- | | | | | | | |
|--|---|--|--|--|--|---|
| <ul style="list-style-type: none">South Dakota FacilityProject End PointDwelling - OccupiedDwelling - Unknown/VacantAg/Other StructureGravel Pit/Mining | <ul style="list-style-type: none">CemeteryChurchSchoolRecreationUtility | <ul style="list-style-type: none">Communication TowerNRHP Listed PropertyCenter PivotNoise Sensitive Land UseElectricPipeline | <ul style="list-style-type: none">State Park or Recreation AreaState School & Public LandsWaterfowl Production Area (WPA)National Wildlife Refuge (NWR) | <ul style="list-style-type: none">Walk-In Areas (General Hunting Access)National Conservation Easements (NRCS)Private-use AirportPublic-use Airport | <ul style="list-style-type: none">City BoundaryTownship BoundaryCounty BoundaryState BoundaryRailroadAbandoned Railroad | <ul style="list-style-type: none">HighwayRiver or StreamWaterbodyWetland (NWI)Wetland (Desktop Digitized) |
|--|---|--|--|--|--|---|

Note - There are no known municipal water supply locations, and commercial or industrial land uses along the South Dakota Facility. Public Use include State Parks or Recreation Areas, State School & Public Lands, Walk-in-Areas (General Hunting Access).

Exhibit 2.13
Detail of South Dakota Facility
Big Stone South to Ellendale
345 kV Transmission Line Project

0 0.5 Miles

BSS+E
Big Stone South to Ellendale

Scale 1:24,000

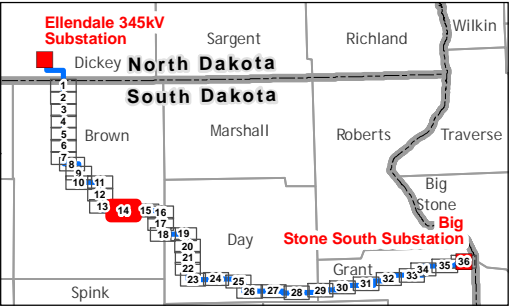

- | | | | | | | |
|--|---|--|--|--|--|---|
| <ul style="list-style-type: none">South Dakota FacilityProject End PointDwelling - OccupiedDwelling - Unknown/VacantAg/Other StructureGravel Pit/Mining | <ul style="list-style-type: none">CemeteryChurchSchoolRecreationUtility | <ul style="list-style-type: none">Communication TowerNRHP Listed PropertyCenter PivotNoise Sensitive Land UseElectricPipeline | <ul style="list-style-type: none">State Park or Recreation AreaState School & Public LandsWaterfowl Production Area (WPA)National Wildlife Refuge (NWR) | <ul style="list-style-type: none">Walk-In Areas (General Hunting Access)National Conservation Easements (NRCS)Private-use AirportPublic-use Airport | <ul style="list-style-type: none">City BoundaryTownship BoundaryCounty BoundaryState BoundaryRailroadAbandoned Railroad | <ul style="list-style-type: none">HighwayRiver or StreamWaterbodyWetland (NWI)Wetland (Desktop Digitized) |
|--|---|--|--|--|--|---|

Note - There are no known municipal water supply locations, and commercial or industrial land uses along the South Dakota Facility. Public Use include State Parks or Recreation Areas, State School & Public Lands, Walk-in-Areas (General Hunting Access).

Exhibit 2.14
Detail of South Dakota Facility
Big Stone South to Ellendale
345 kV Transmission Line Project

0 0.5 Miles

BSS+
Big Stone South to Ellendale

Scale 1:24,000

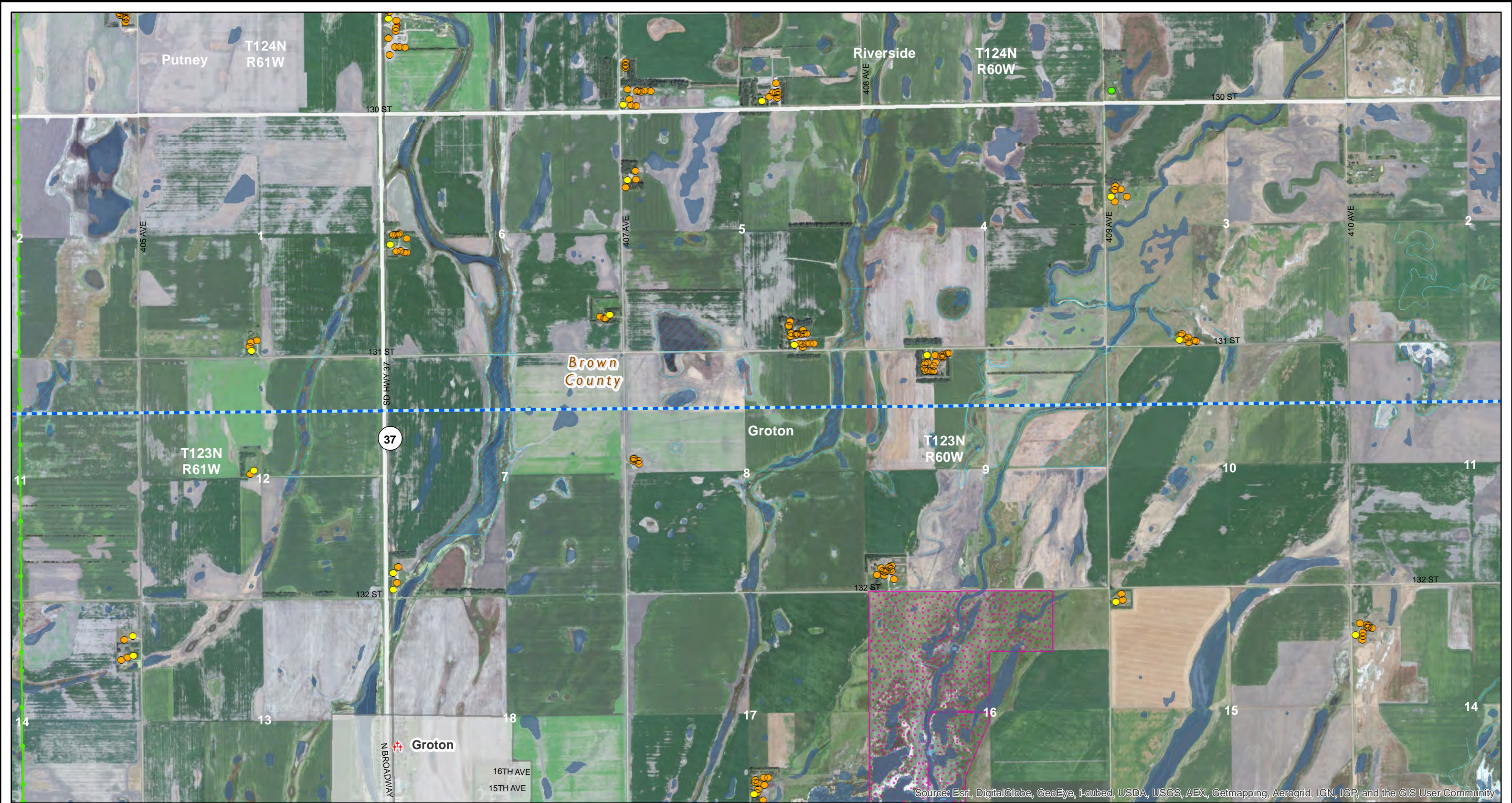

Source: Esri, DigitalGlobe, GeoEye, i-cubed, USDA, USGS, AEX, Getmapping, Aerogrid, IGN, IGP, and the GIS User Community

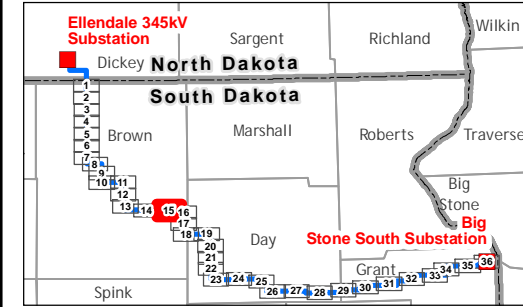

- | | | | | | | |
|--|---|--|--|--|--|---|
| <ul style="list-style-type: none">South Dakota FacilityProject End PointDwelling - OccupiedDwelling - Unknown/VacantAg/Other StructureGravel Pit/Mining | <ul style="list-style-type: none">CemeteryChurchSchoolRecreationUtility | <ul style="list-style-type: none">Communication TowerNRHP Listed PropertyCenter PivotNoise Sensitive Land UseElectricPipeline | <ul style="list-style-type: none">State Park or Recreation AreaState School & Public LandsWaterfowl Production Area (WPA)National Wildlife Refuge (NWR) | <ul style="list-style-type: none">Walk-In Areas (General Hunting Access)National Conservation Easements (NRCS)Private-use AirportPublic-use Airport | <ul style="list-style-type: none">City BoundaryTownship BoundaryCounty BoundaryState BoundaryRailroadAbandoned Railroad | <ul style="list-style-type: none">HighwayRiver or StreamWaterbodyWetland (NWI)Wetland (Desktop Digitized) |
|--|---|--|--|--|--|---|

Note - There are no known municipal water supply locations, and commercial or industrial land uses along the South Dakota Facility. Public Use include State Parks or Recreation Areas, State School & Public Lands, Walk-in-Areas (General Hunting Access).

Exhibit 2.15
Detail of South Dakota Facility
Big Stone South to Ellendale
345 kV Transmission Line Project

0 0.5 Miles

Scale 1:24,000

BSS+
Big Stone South to Ellendale

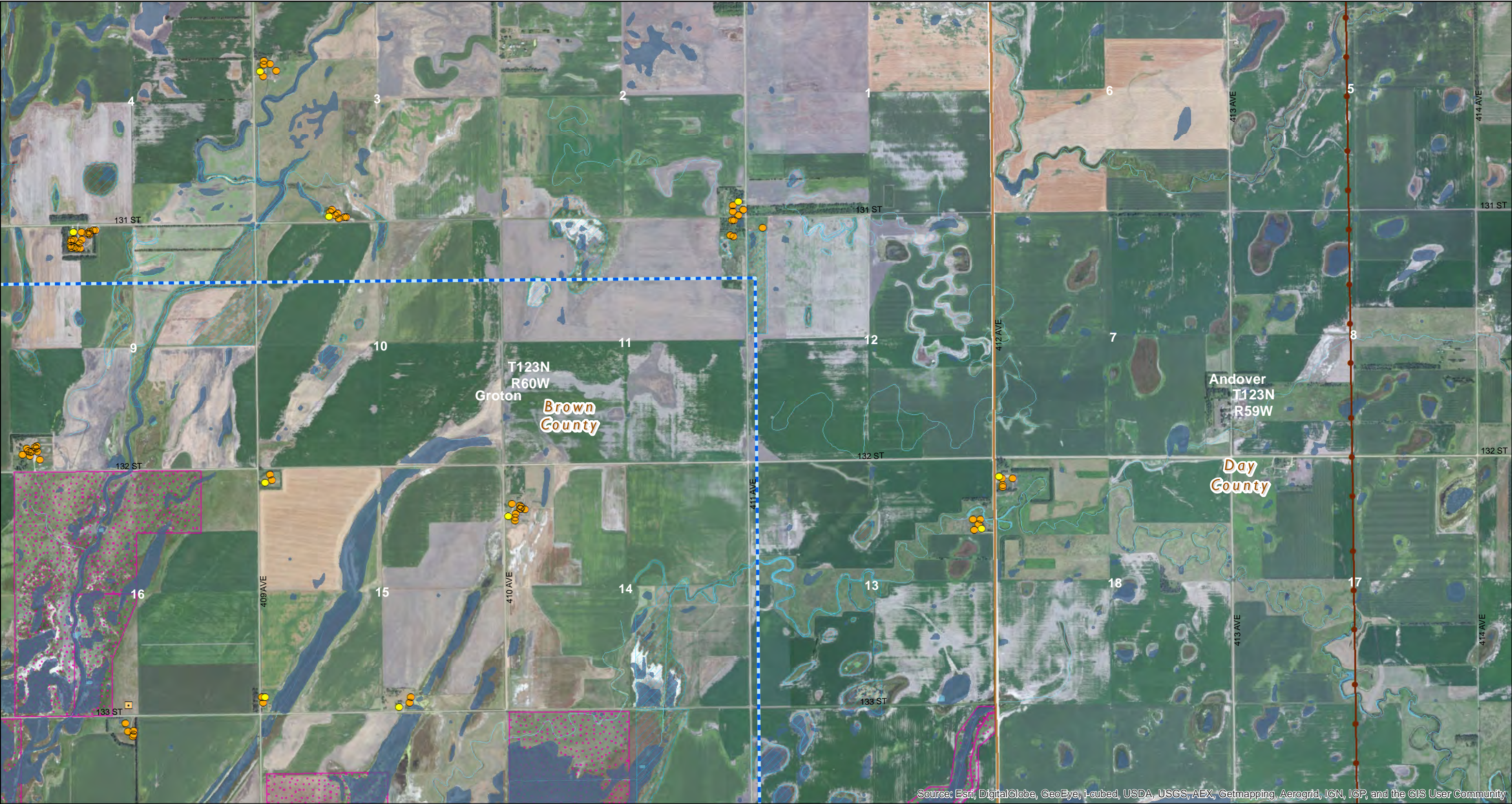

Source: Esri, DigitalGlobe, GeoEye, i-cubed, USDA, USGS, AEX, Getmapping, Aerogrid, IGN, IGP, and the GIS User Community

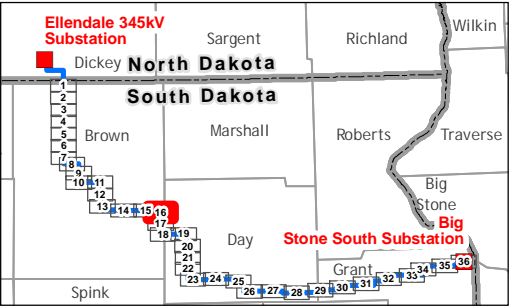

- | | | | | | | |
|--|---|--|--|--|--|---|
| <ul style="list-style-type: none">South Dakota FacilityProject End PointDwelling - OccupiedDwelling - Unknown/VacantAg/Other StructureGravel Pit/Mining | <ul style="list-style-type: none">CemeteryChurchSchoolRecreationUtility | <ul style="list-style-type: none">Communication TowerNRHP Listed PropertyCenter PivotNoise Sensitive Land UseElectricPipeline | <ul style="list-style-type: none">State Park or Recreation AreaState School & Public LandsWaterfowl Production Area (WPA)National Wildlife Refuge (NWR) | <ul style="list-style-type: none">Walk-In Areas (General Hunting Access)National Conservation Easements (NRCS)Private-use AirportPublic-use Airport | <ul style="list-style-type: none">City BoundaryTownship BoundaryCounty BoundaryState BoundaryRailroadAbandoned Railroad | <ul style="list-style-type: none">HighwayRiver or StreamWaterbodyWetland (NWI)Wetland (Desktop Digitized) |
|--|---|--|--|--|--|---|

Note - There are no known municipal water supply locations, and commercial or industrial land uses along the South Dakota Facility. Public Use include State Parks or Recreation Areas, State School & Public Lands, Walk-in-Areas (General Hunting Access).

Exhibit 2.16
Detail of South Dakota Facility
Big Stone South to Ellendale
345 kV Transmission Line Project

0 0.5 Miles

BSS+
Big Stone South to Ellendale

Scale 1:24,000

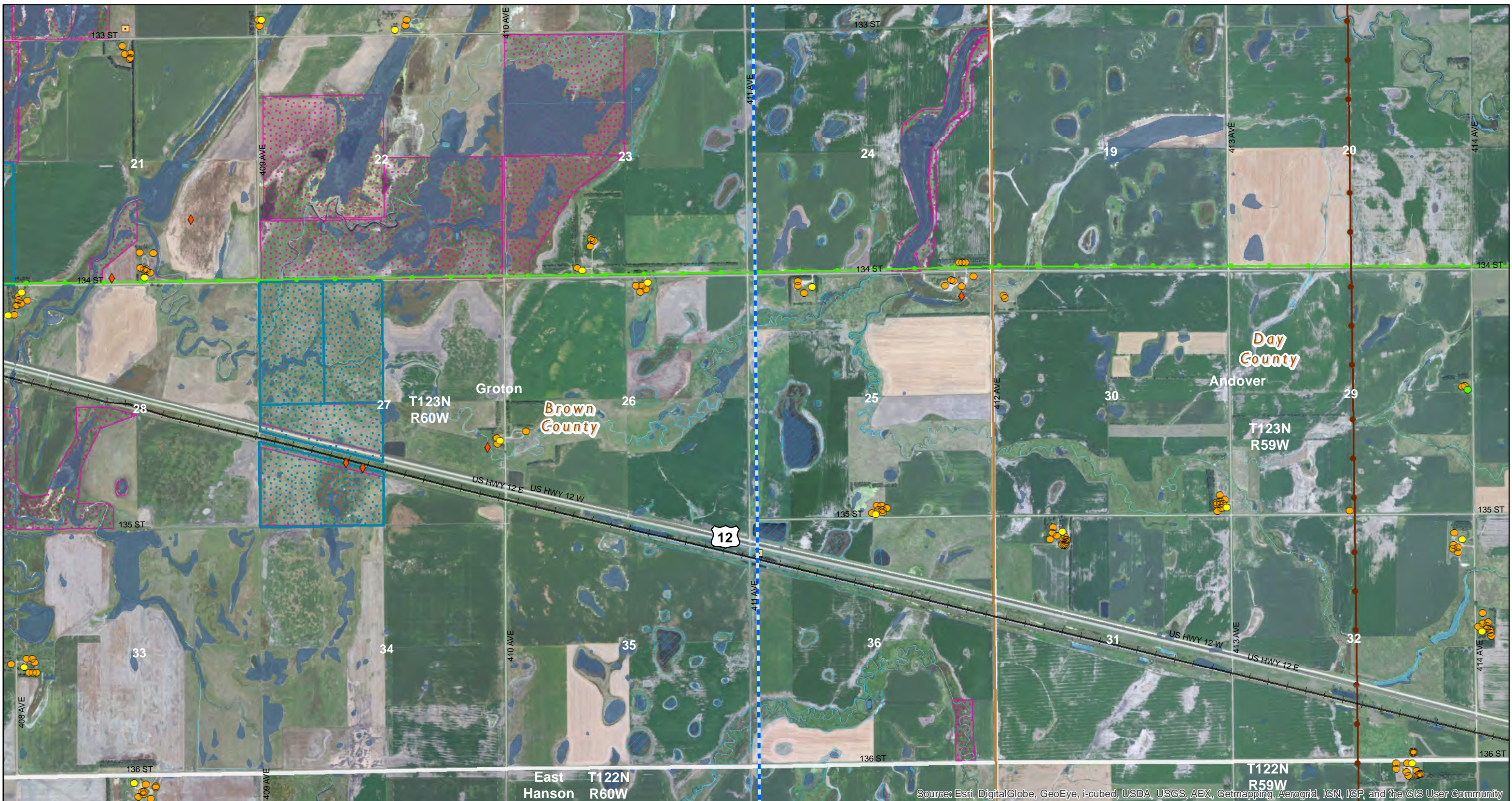

Source: Esri, DigitalGlobe, GeoEye, i-cubed, USDA, USGS, AEX, Getmapping, Aerogrid, IGN, IGP, and the GIS User Community

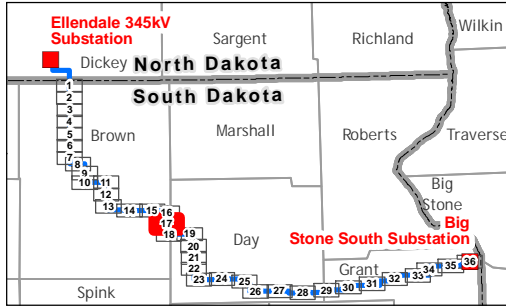

- | | | | | | | |
|--|---|--|--|--|--|---|
| <ul style="list-style-type: none">South Dakota FacilityProject End PointDwelling - OccupiedDwelling - Unknown/VacantAg/Other StructureGravel Pit/Mining | <ul style="list-style-type: none">CemeteryChurchSchoolRecreationUtility | <ul style="list-style-type: none">Communication TowerNRHP Listed PropertyCenter PivotNoise Sensitive Land UseElectricPipeline | <ul style="list-style-type: none">State Park or Recreation AreaState School & Public LandsWaterfowl Production Area (WPA)National Wildlife Refuge (NWR) | <ul style="list-style-type: none">Walk-In Areas (General Hunting Access)National Conservation Easements (NRCS)Private-use AirportPublic-use Airport | <ul style="list-style-type: none">City BoundaryTownship BoundaryCounty BoundaryState BoundaryRailroadAbandoned Railroad | <ul style="list-style-type: none">HighwayRiver or StreamWaterbodyWetland (NWI)Wetland (Desktop Digitized) |
|--|---|--|--|--|--|---|

Note - There are no known municipal water supply locations, and commercial or industrial land uses along the South Dakota Facility. Public Use include State Parks or Recreation Areas, State School & Public Lands, Walk-in-Areas (General Hunting Access).

Exhibit 2.17
Detail of South Dakota Facility
Big Stone South to Ellendale
345 kV Transmission Line Project

0 0.5 Miles

BSS+E
Big Stone South to Ellendale

Scale 1:24,000

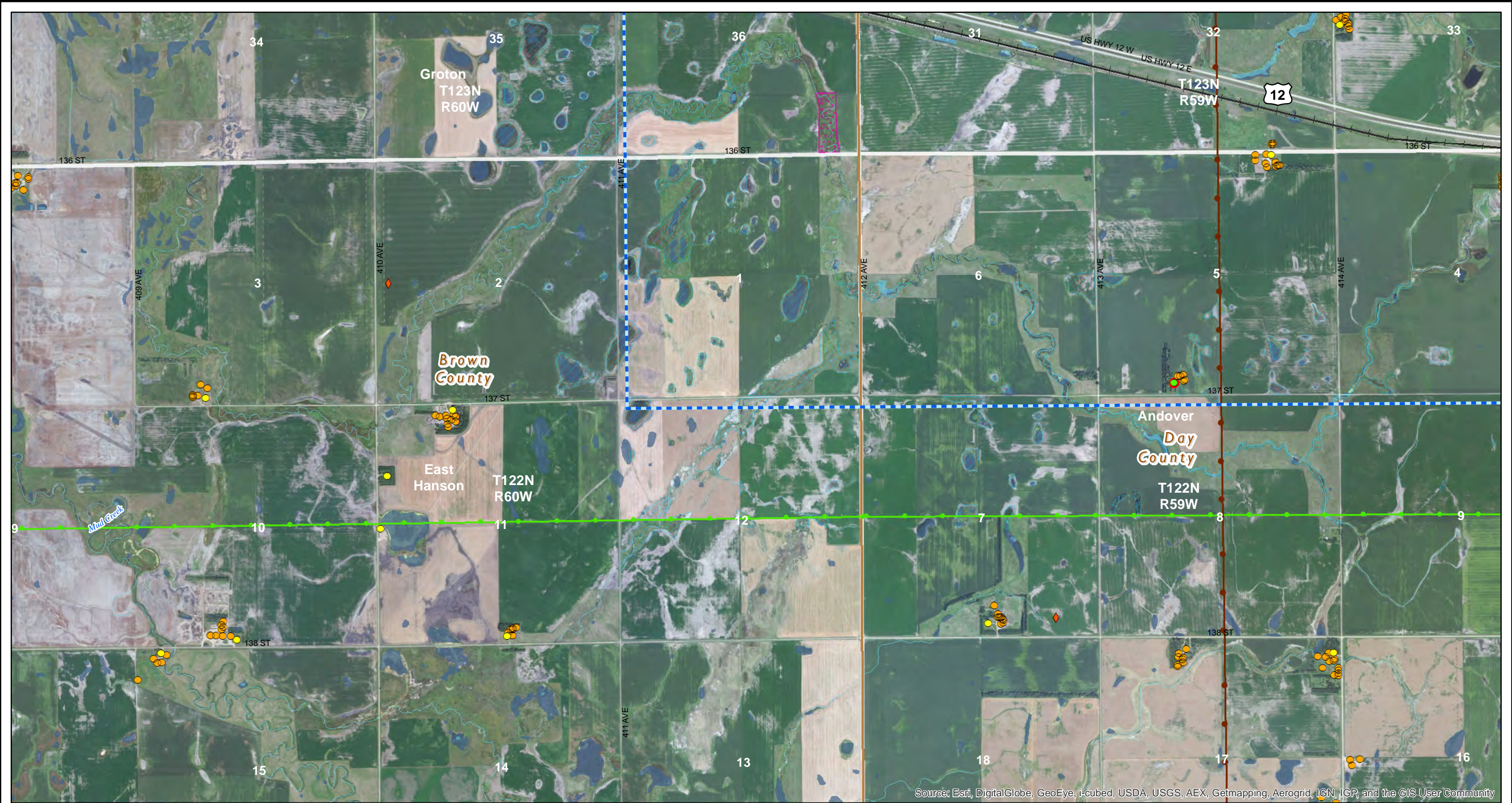

Source: Esri, DigitalGlobe, GeoEye, i-cubed, USDA, USGS, AEX, Getmapping, Aerogrid, IGN, IGP, and the GIS User Community

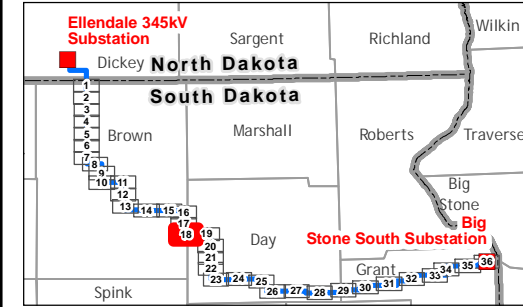

- | | | | | | | |
|--|---|--|--|--|--|---|
| <ul style="list-style-type: none">South Dakota FacilityProject End PointDwelling - OccupiedDwelling - Unknown/VacantAg/Other StructureGravel Pit/Mining | <ul style="list-style-type: none">CemeteryChurchSchoolRecreationUtility | <ul style="list-style-type: none">Communication TowerNRHP Listed PropertyCenter PivotNoise Sensitive Land UseElectricPipeline | <ul style="list-style-type: none">State Park or Recreation AreaState School & Public LandsWaterfowl Production Area (WPA)National Wildlife Refuge (NWR) | <ul style="list-style-type: none">Walk-In Areas (General Hunting Access)National Conservation Easements (NRCS)Private-use AirportPublic-use Airport | <ul style="list-style-type: none">City BoundaryTownship BoundaryCounty BoundaryState BoundaryRailroadAbandoned Railroad | <ul style="list-style-type: none">HighwayRiver or StreamWaterbodyWetland (NWI)Wetland (Desktop Digitized) |
|--|---|--|--|--|--|---|

Note - There are no known municipal water supply locations, and commercial or industrial land uses along the South Dakota Facility. Public Use include State Parks or Recreation Areas, State School & Public Lands, Walk-in-Areas (General Hunting Access).

Exhibit 2.18
Detail of South Dakota Facility
Big Stone South to Ellendale
345 kV Transmission Line Project

0 0.5 Miles

BSS+E
Big Stone South to Ellendale

Scale 1:24,000

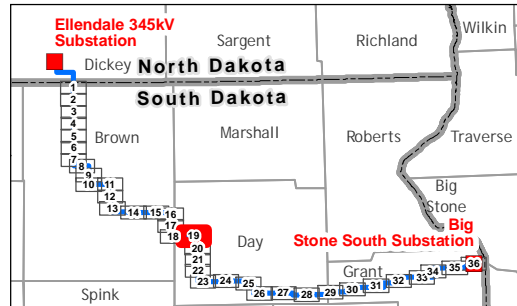
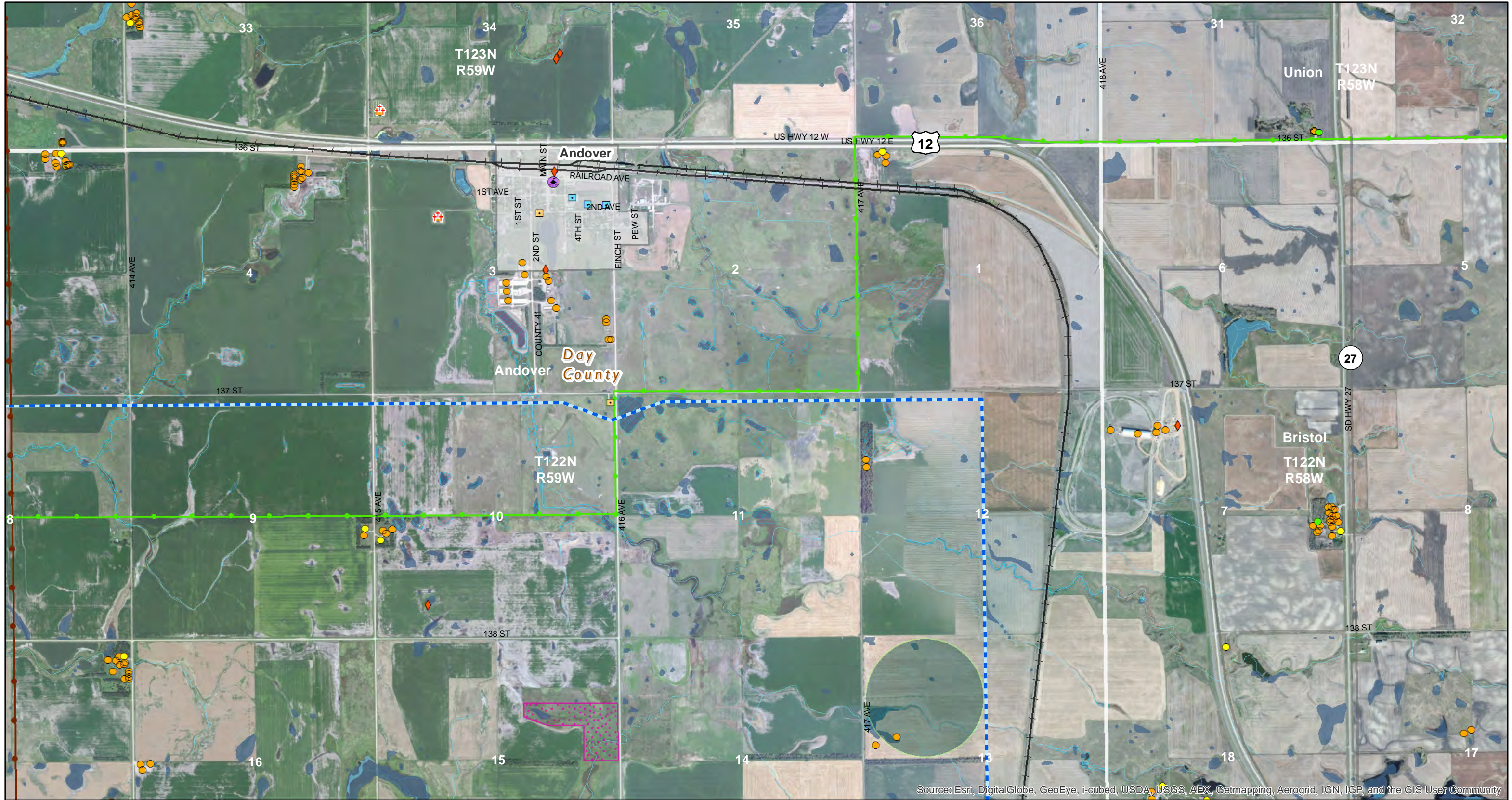

- | | | | | | | |
|--|---|--|--|--|--|---|
| <ul style="list-style-type: none">South Dakota FacilityProject End PointDwelling - OccupiedDwelling - Unknown/VacantAg/Other StructureGravel Pit/Mining | <ul style="list-style-type: none">CemeteryChurchSchoolRecreationUtility | <ul style="list-style-type: none">Communication TowerNRHP Listed PropertyCenter PivotNoise Sensitive Land UseElectricPipeline | <ul style="list-style-type: none">State Park or Recreation AreaState School & Public LandsWaterfowl Production Area (WPA)National Wildlife Refuge (NWR) | <ul style="list-style-type: none">Walk-In Areas (General Hunting Access)National Conservation Easements (NRCS)Private-use AirportPublic-use Airport | <ul style="list-style-type: none">City BoundaryTownship BoundaryCounty BoundaryState BoundaryRailroadAbandoned Railroad | <ul style="list-style-type: none">HighwayRiver or StreamWaterbodyWetland (NWI)Wetland (Desktop Digitized) |
|--|---|--|--|--|--|---|

Note - There are no known municipal water supply locations, and commercial or industrial land uses along the South Dakota Facility. Public Use include State Parks or Recreation Areas, State School & Public Lands, Walk-in-Areas (General Hunting Access).

Exhibit 2.19
Detail of South Dakota Facility
Big Stone South to Ellendale
345 kV Transmission Line Project

0 0.5 Miles

BSS+E
Big Stone South to Ellendale

Scale 1:24,000

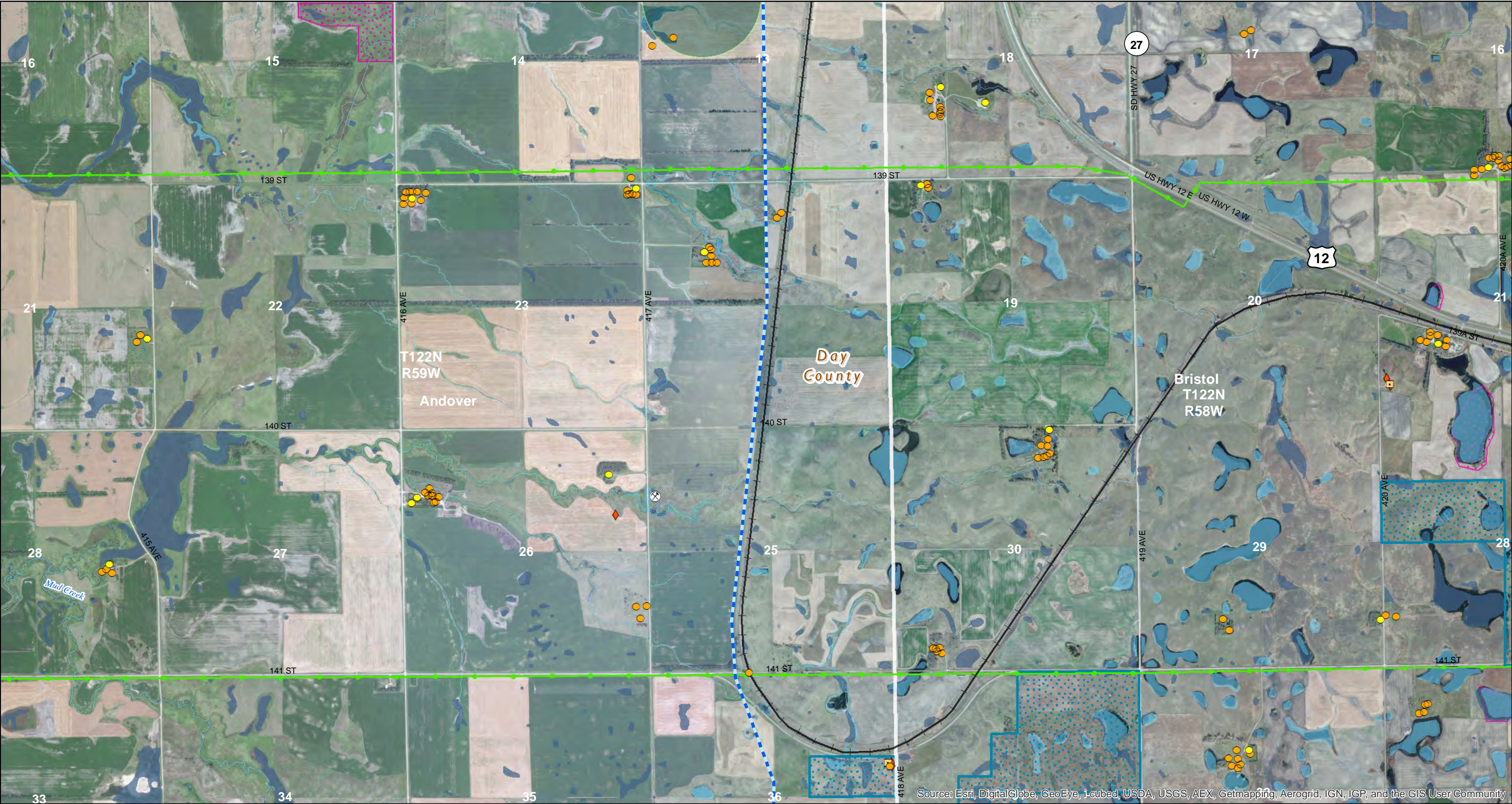

Source: Esri, DigitalGlobe, GeoEye, i-cubed, USDA, USGS, AEX, Getmapping, Aerogrid, IGN, IGP, and the GIS User Community

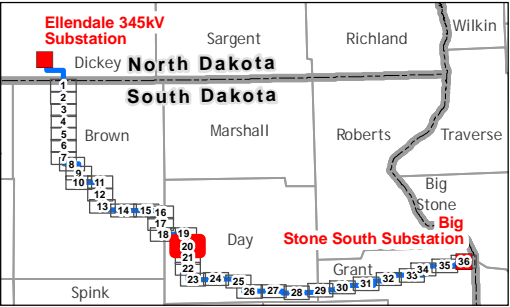

- | | | | | | | |
|--|---|--|--|--|--|---|
| <ul style="list-style-type: none">South Dakota FacilityProject End PointDwelling - OccupiedDwelling - Unknown/VacantAg/Other StructureGravel Pit/Mining | <ul style="list-style-type: none">CemeteryChurchSchoolRecreationUtility | <ul style="list-style-type: none">Communication TowerNRHP Listed PropertyCenter PivotNoise Sensitive Land UseElectricPipeline | <ul style="list-style-type: none">State Park or Recreation AreaState School & Public LandsWaterfowl Production Area (WPA)National Wildlife Refuge (NWR) | <ul style="list-style-type: none">Walk-In Areas (General Hunting Access)National Conservation Easements (NRCS)Private-use AirportPublic-use Airport | <ul style="list-style-type: none">City BoundaryTownship BoundaryCounty BoundaryState BoundaryRailroadAbandoned Railroad | <ul style="list-style-type: none">HighwayRiver or StreamWaterbodyWetland (NWI)Wetland (Desktop Digitized) |
|--|---|--|--|--|--|---|

Note - There are no known municipal water supply locations, and commercial or industrial land uses along the South Dakota Facility. Public Use include State Parks or Recreation Areas, State School & Public Lands, Walk-in-Areas (General Hunting Access).

Exhibit 2.20
Detail of South Dakota Facility
Big Stone South to Ellendale
345 kV Transmission Line Project

0 0.5 Miles

BSS+E
Big Stone South to Ellendale

Scale 1:24,000

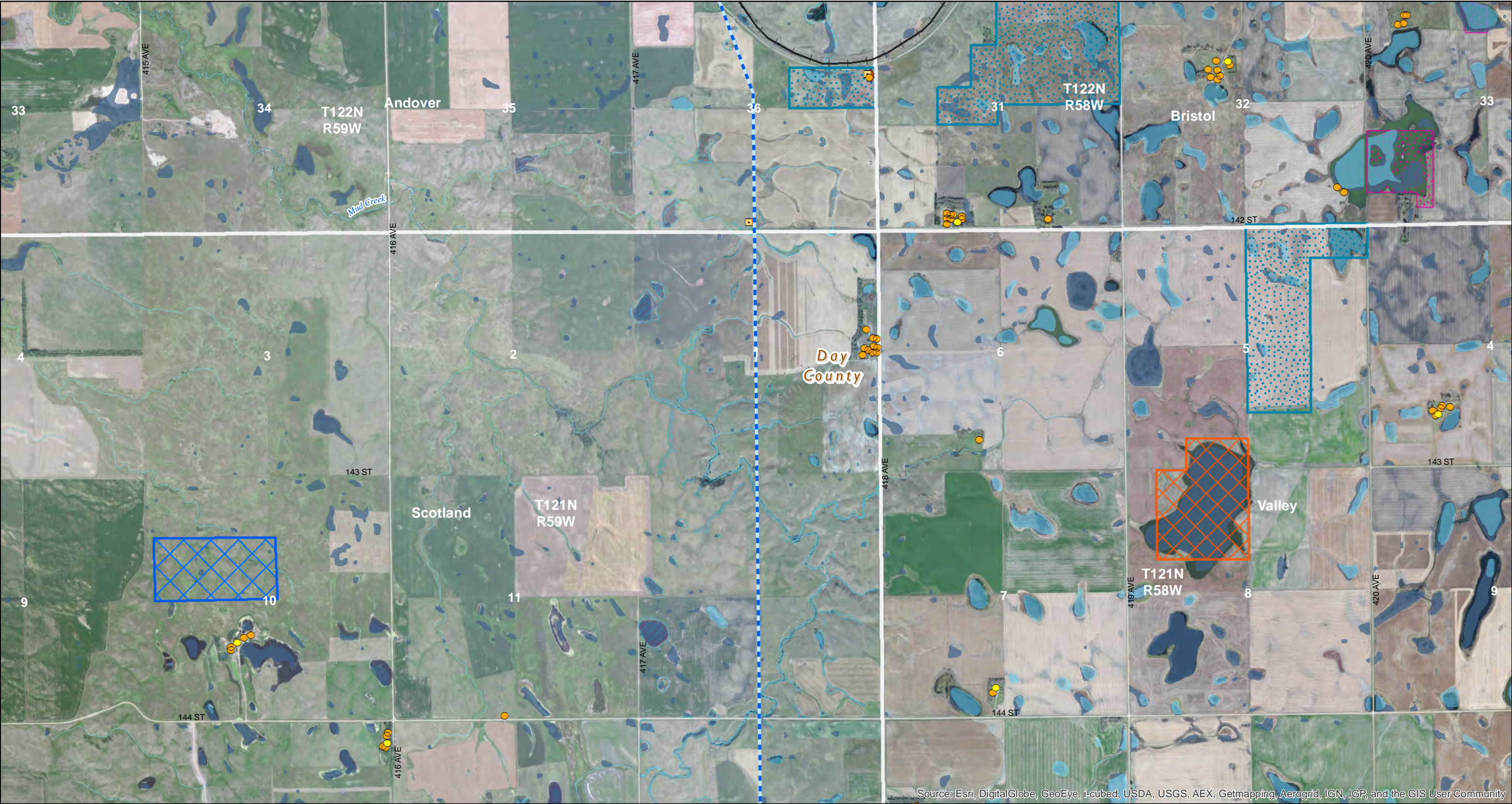

Source: Esri, DigitalGlobe, GeoEye, i-cubed, USDA, USGS, AEX, Getmapping, Aerogrid, ICN, IGP, and the GIS User Community

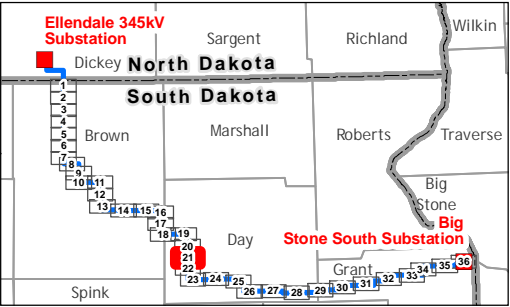

- | | | | | | | |
|--|---|--|--|--|--|---|
| <ul style="list-style-type: none">South Dakota FacilityProject End PointDwelling - OccupiedDwelling - Unknown/VacantAg/Other StructureGravel Pit/Mining | <ul style="list-style-type: none">CemeteryChurchSchoolRecreationUtility | <ul style="list-style-type: none">Communication TowerNRHP Listed PropertyCenter PivotNoise Sensitive Land UseElectricPipeline | <ul style="list-style-type: none">State Park or Recreation AreaState School & Public LandsWaterfowl Production Area (WPA)National Wildlife Refuge (NWR) | <ul style="list-style-type: none">Walk-In Areas (General Hunting Access)National Conservation Easements (NRCS)Private-use AirportPublic-use Airport | <ul style="list-style-type: none">City BoundaryTownship BoundaryCounty BoundaryState BoundaryRailroadAbandoned Railroad | <ul style="list-style-type: none">HighwayRiver or StreamWaterbodyWetland (NWI)Wetland (Desktop Digitized) |
|--|---|--|--|--|--|---|

Note - There are no known municipal water supply locations, and commercial or industrial land uses along the South Dakota Facility. Public Use include State Parks or Recreation Areas, State School & Public Lands, Walk-in-Areas (General Hunting Access).

Exhibit 2.21

Detail of South Dakota Facility

Big Stone South to Ellendale

345 kV Transmission Line Project

Miles

0 0.5

Scale 1:24,000

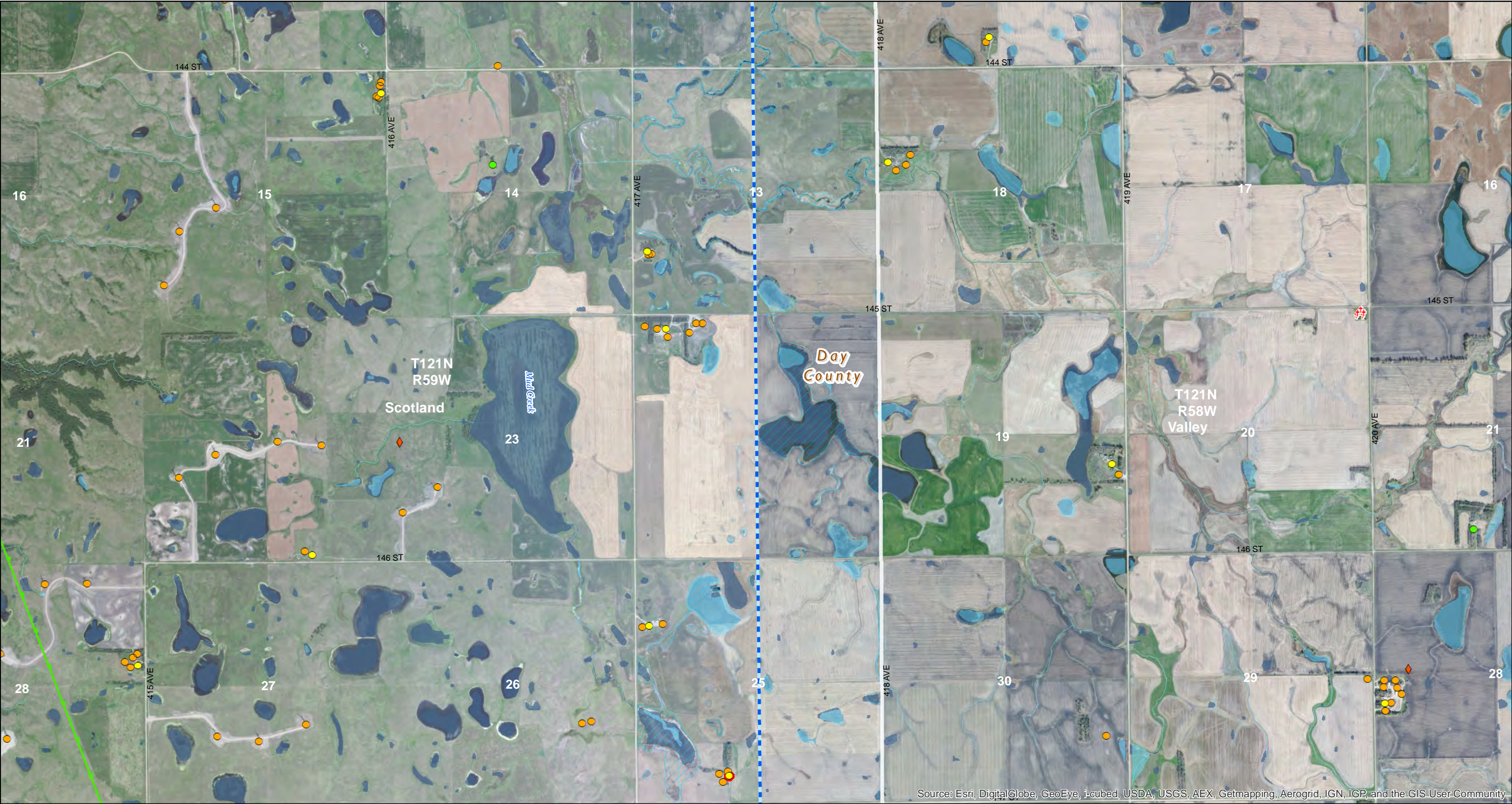

Source: Esri, DigitalGlobe, GeoEye, i-cubed, USDA, USGS, AEX, Getmapping, Aerogrid, IGN, IGP, and the GIS User Community

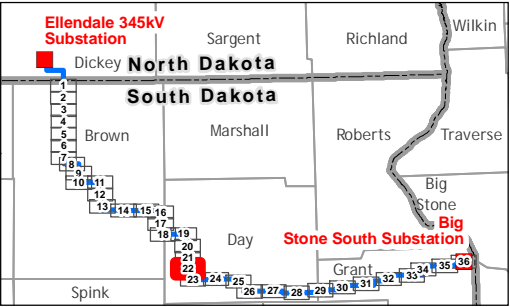

- | | | | | | | |
|--|---|--|--|--|--|---|
| <ul style="list-style-type: none">South Dakota FacilityProject End PointDwelling - OccupiedDwelling - Unknown/VacantAg/Other StructureGravel Pit/Mining | <ul style="list-style-type: none">CemeteryChurchSchoolRecreationUtility | <ul style="list-style-type: none">Communication TowerNRHP Listed PropertyCenter PivotNoise Sensitive Land UseElectricPipeline | <ul style="list-style-type: none">State Park or Recreation AreaState School & Public LandsWaterfowl Production Area (WPA)National Wildlife Refuge (NWR) | <ul style="list-style-type: none">Walk-In Areas (General Hunting Access)National Conservation Easements (NRCS)Private-use AirportPublic-use Airport | <ul style="list-style-type: none">City BoundaryTownship BoundaryCounty BoundaryState BoundaryRailroadAbandoned Railroad | <ul style="list-style-type: none">HighwayRiver or StreamWaterbodyWetland (NWI)Wetland (Desktop Digitized) |
|--|---|--|--|--|--|---|

Note - There are no known municipal water supply locations, and commercial or industrial land uses along the South Dakota Facility. Public Use include State Parks or Recreation Areas, State School & Public Lands, Walk-in-Areas (General Hunting Access).

Exhibit 2.22
Detail of South Dakota Facility
Big Stone South to Ellendale
345 kV Transmission Line Project

0 0.5 Miles

BSS+E
Big Stone South to Ellendale

Scale 1:24,000

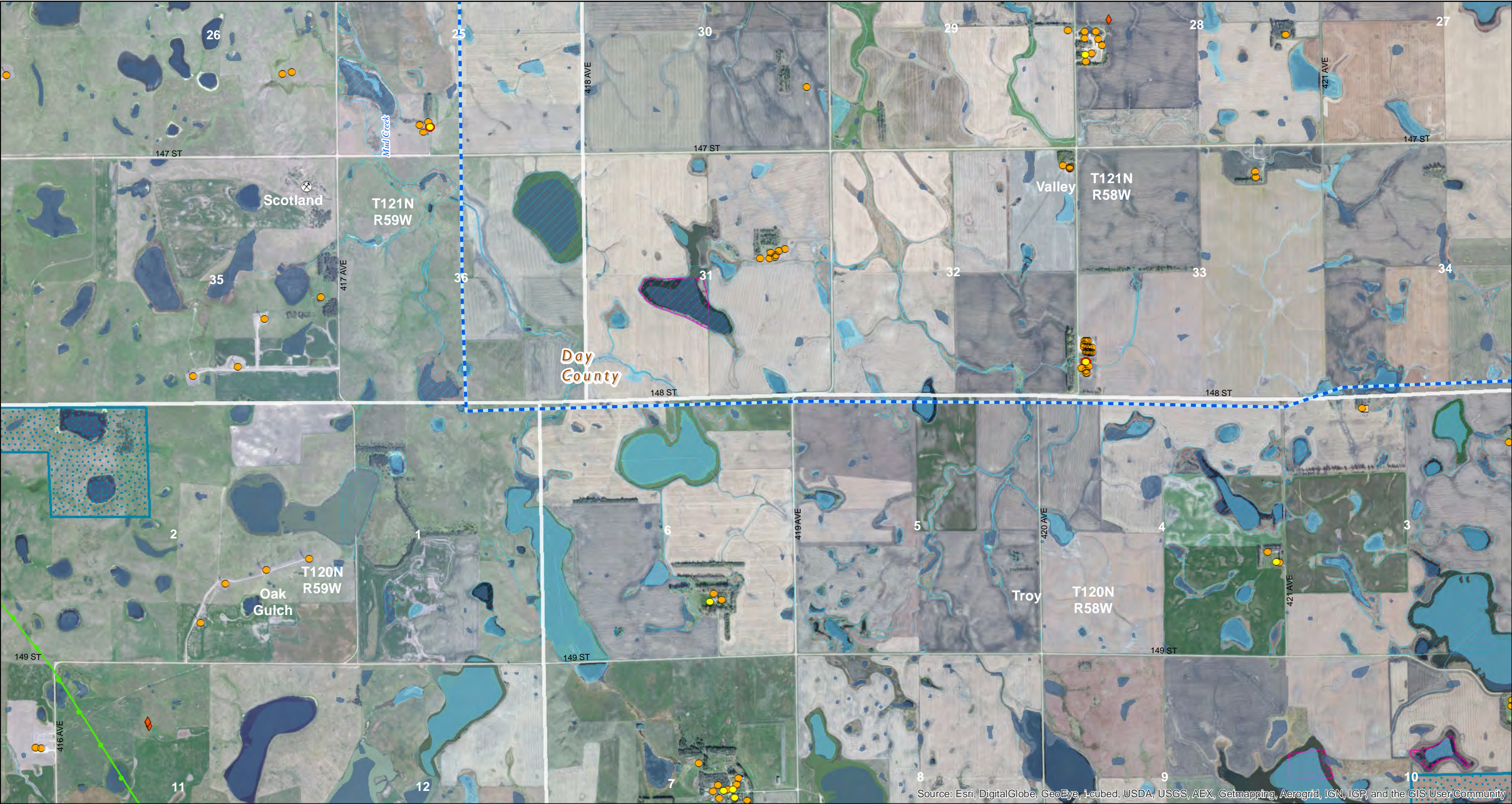

Source: Esri, DigitalGlobe, GeoEye, i-cubed, USDA, USGS, AEX, Getmapping, Aerogrid, IGN, IGP, and the GIS User Community

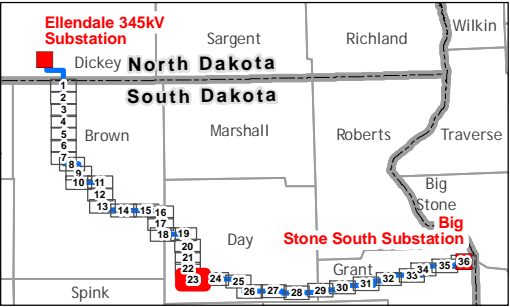

- | | | | | | | |
|--|---|--|--|--|--|---|
| <ul style="list-style-type: none">South Dakota FacilityProject End PointDwelling - OccupiedDwelling - Unknown/VacantAg/Other StructureGravel Pit/Mining | <ul style="list-style-type: none">CemeteryChurchSchoolRecreationUtility | <ul style="list-style-type: none">Communication TowerNRHP Listed PropertyCenter PivotNoise Sensitive Land UseElectricPipeline | <ul style="list-style-type: none">State Park or Recreation AreaState School & Public LandsWaterfowl Production Area (WPA)National Wildlife Refuge (NWR) | <ul style="list-style-type: none">Walk-In Areas (General Hunting Access)National Conservation Easements (NRCS)Private-use AirportPublic-use Airport | <ul style="list-style-type: none">City BoundaryTownship BoundaryCounty BoundaryState BoundaryRailroadAbandoned Railroad | <ul style="list-style-type: none">HighwayRiver or StreamWaterbodyWetland (NWI)Wetland (Desktop Digitized) |
|--|---|--|--|--|--|---|

Note - There are no known municipal water supply locations, and commercial or industrial land uses along the South Dakota Facility. Public Use include State Parks or Recreation Areas, State School & Public Lands, Walk-in-Areas (General Hunting Access).

Exhibit 2.23
Detail of South Dakota Facility
Big Stone South to Ellendale
345 kV Transmission Line Project

0 0.5 Miles

BSS+E
Big Stone South to Ellendale

Scale 1:24,000

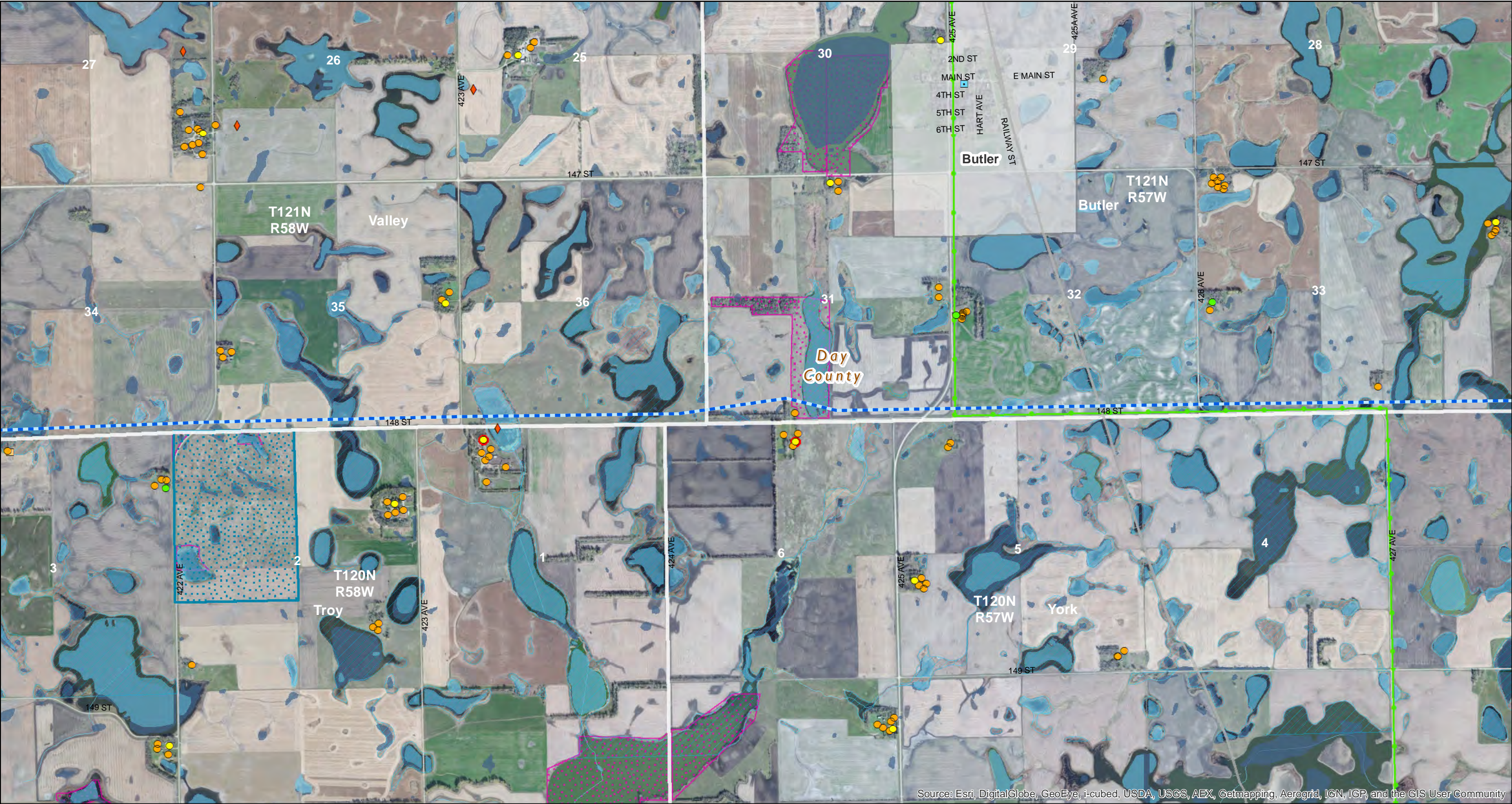

Source: Esri, DigitalGlobe, GeoEye, i-cubed, USDA, USGS, AEX, Getmapping, Aerogrid, IGN, IGP, and the GIS User Community

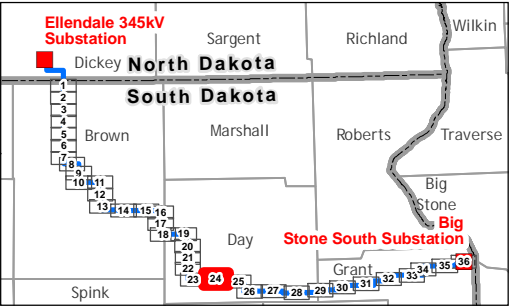

- | | | | | | | |
|--|---|--|--|--|--|---|
| <ul style="list-style-type: none">South Dakota FacilityProject End PointDwelling - OccupiedDwelling - Unknown/VacantAg/Other StructureGravel Pit/Mining | <ul style="list-style-type: none">CemeteryChurchSchoolRecreationUtility | <ul style="list-style-type: none">Communication TowerNRHP Listed PropertyCenter PivotNoise Sensitive Land UseElectricPipeline | <ul style="list-style-type: none">State Park or Recreation AreaState School & Public LandsWaterfowl Production Area (WPA)National Wildlife Refuge (NWR) | <ul style="list-style-type: none">Walk-In Areas (General Hunting Access)National Conservation Easements (NRCS)Private-use AirportPublic-use Airport | <ul style="list-style-type: none">City BoundaryTownship BoundaryCounty BoundaryState BoundaryRailroadAbandoned Railroad | <ul style="list-style-type: none">HighwayRiver or StreamWaterbodyWetland (NWI)Wetland (Desktop Digitized) |
|--|---|--|--|--|--|---|

Note - There are no known municipal water supply locations, and commercial or industrial land uses along the South Dakota Facility. Public Use include State Parks or Recreation Areas, State School & Public Lands, Walk-in-Areas (General Hunting Access).

Exhibit 2.24
Detail of South Dakota Facility
Big Stone South to Ellendale
345 kV Transmission Line Project

0 0.5 Miles

BSS+
Big Stone South to Ellendale

Scale 1:24,000

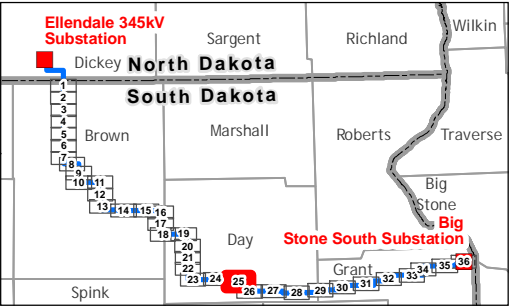
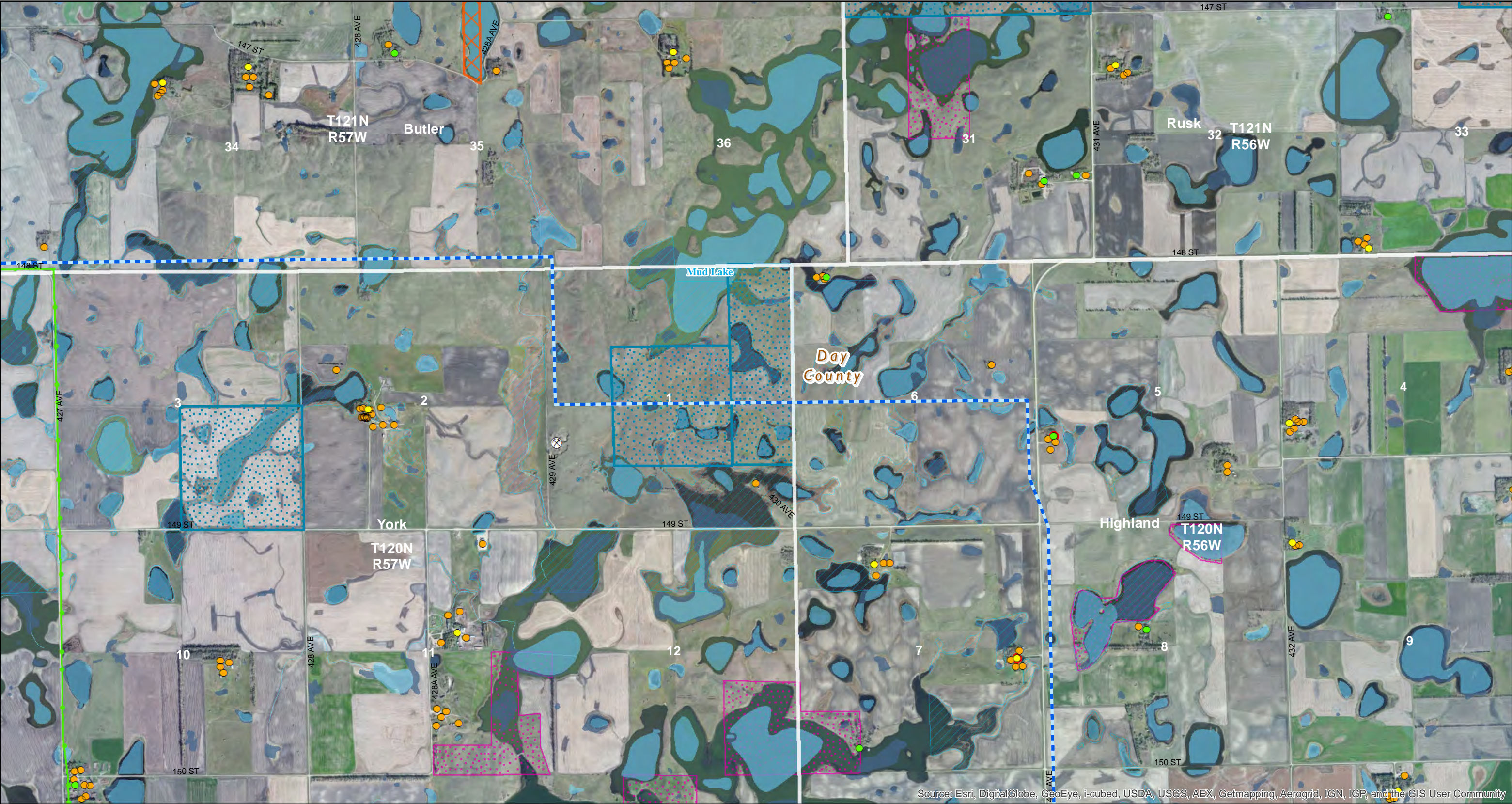

- | | | | | | | |
|--|---|--|--|--|--|---|
| <ul style="list-style-type: none">South Dakota FacilityProject End PointDwelling - OccupiedDwelling - Unknown/VacantAg/Other StructureGravel Pit/Mining | <ul style="list-style-type: none">CemeteryChurchSchoolRecreationUtility | <ul style="list-style-type: none">Communication TowerNRHP Listed PropertyCenter PivotNoise Sensitive Land UseElectricPipeline | <ul style="list-style-type: none">State Park or Recreation AreaState School & Public LandsWaterfowl Production Area (WPA)National Wildlife Refuge (NWR) | <ul style="list-style-type: none">Walk-In Areas (General Hunting Access)National Conservation Easements (NRCS)Private-use AirportPublic-use Airport | <ul style="list-style-type: none">City BoundaryTownship BoundaryCounty BoundaryState BoundaryRailroadAbandoned Railroad | <ul style="list-style-type: none">HighwayRiver or StreamWaterbodyWetland (NWI)Wetland (Desktop Digitized) |
|--|---|--|--|--|--|---|

Note - There are no known municipal water supply locations, and commercial or industrial land uses along the South Dakota Facility. Public Use include State Parks or Recreation Areas, State School & Public Lands, Walk-in-Areas (General Hunting Access).

Exhibit 2.25
Detail of South Dakota Facility
Big Stone South to Ellendale
345 kV Transmission Line Project



0 0.5 Miles

BSS+E
Big Stone South to Ellendale

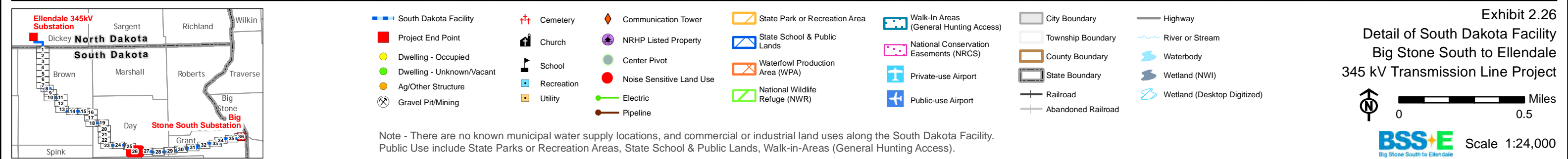
Scale 1:24,000

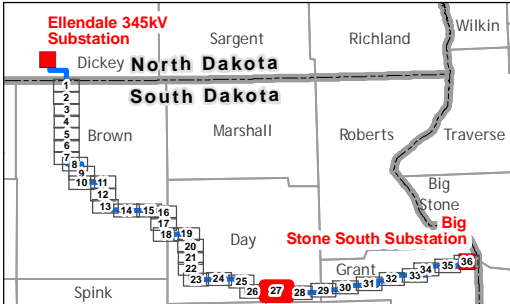



- | | | | | | | |
|---|--|--|---|--|--|---|
|  South Dakota Facility |  Cemetery |  Communication Tower |  State Park or Recreation Area |  Walk-In Areas (General Hunting Access) |  City Boundary |  Highway |
|  Project End Point |  Church |  NHRP Listed Property |  State School & Public Lands |  National Conservation Easements (NRCS) |  Township Boundary |  River or Stream |
|  Dwelling - Occupied |  School |  Center Pivot |  Waterfowl Production Area (WPA) |  Private-use Airport |  County Boundary |  Waterbody |
|  Dwelling - Unknown/Vacant |  Recreation |  Noise Sensitive Land Use |  National Wildlife Refuge (NWR) |  Public-use Airport |  State Boundary |  Wetland (NWI) |
|  Ag/Other Structure |  Utility |  Electric | | |  Railroad |  Wetland (Desktop Digitized) |
|  Gravel Pit/Mining | |  Pipeline | | |  Abandoned Railroad | |

Note - There are no known municipal water supply locations, and commercial or industrial land uses along the South Dakota Facility. Public Use include State Parks or Recreation Areas, State School & Public Lands, Walk-in-Areas (General Hunting Access).

Exhibit 2.27
Detail of South Dakota Facility
Big Stone South to Ellendale
345 kV Transmission Line Project



BSS+E Scale 1:24,000
Big Stone South to Ellendale

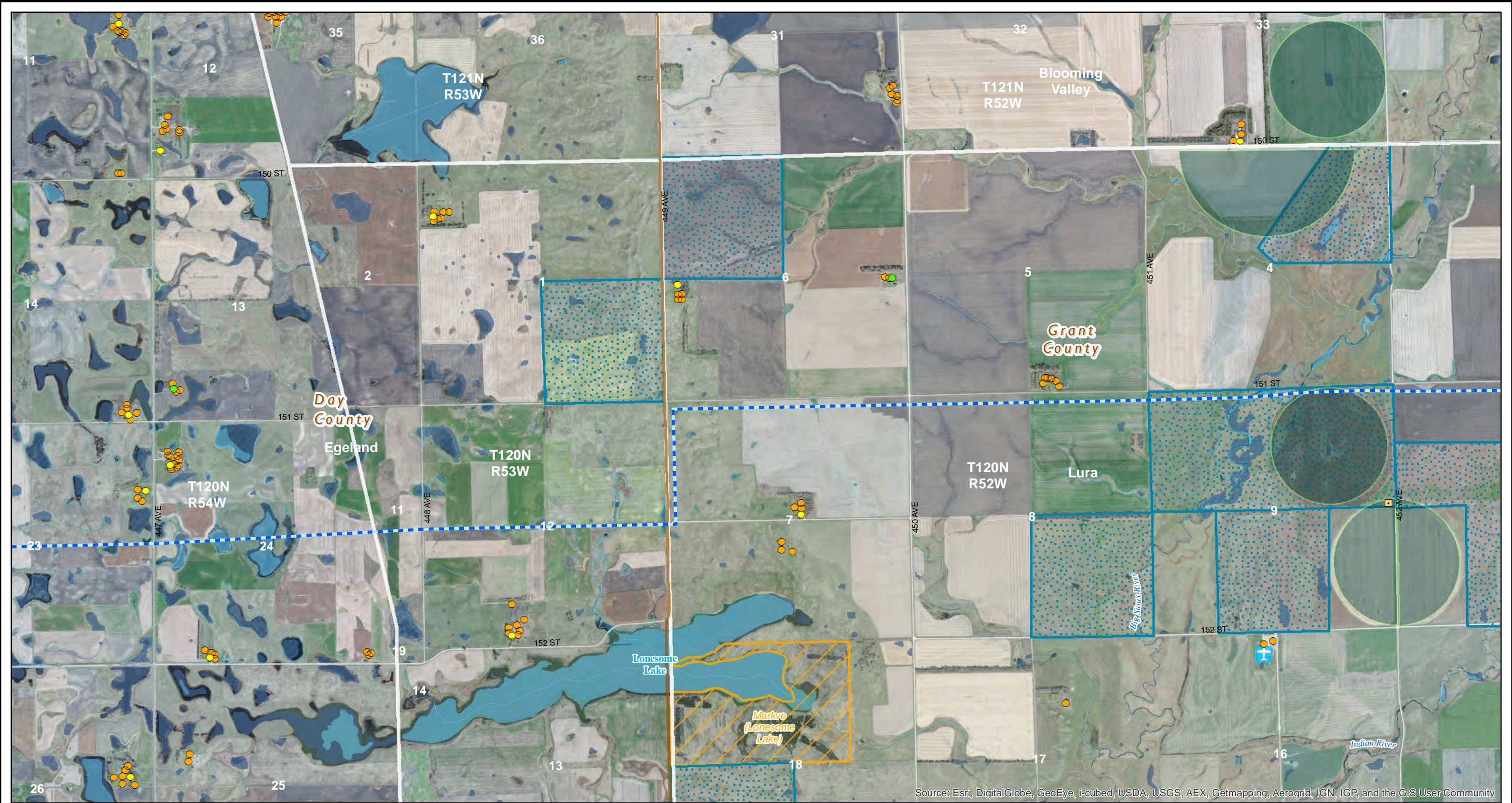

Source: Esri, DigitalGlobe, GeoEye, i-cubed, USDA, USGS, AEX, Getmapping, Aerogrid, IGN, IGP, and the GIS User Community

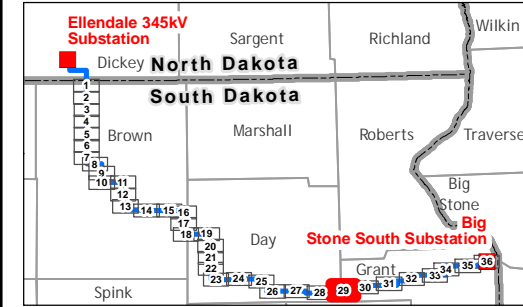

- | | | | | | | |
|--|---|--|--|--|--|---|
| <ul style="list-style-type: none">South Dakota FacilityProject End PointDwelling - OccupiedDwelling - Unknown/VacantAg/Other StructureGravel Pit/Mining | <ul style="list-style-type: none">CemeteryChurchSchoolRecreationUtility | <ul style="list-style-type: none">Communication TowerNRHP Listed PropertyCenter PivotNoise Sensitive Land UseElectricPipeline | <ul style="list-style-type: none">State Park or Recreation AreaState School & Public LandsWaterfowl Production Area (WPA)National Wildlife Refuge (NWR) | <ul style="list-style-type: none">Walk-In Areas (General Hunting Access)National Conservation Easements (NRCS)Private-use AirportPublic-use Airport | <ul style="list-style-type: none">City BoundaryTownship BoundaryCounty BoundaryState BoundaryRailroadAbandoned Railroad | <ul style="list-style-type: none">HighwayRiver or StreamWaterbodyWetland (NWI)Wetland (Desktop Digitized) |
|--|---|--|--|--|--|---|



Note - There are no known municipal water supply locations, and commercial or industrial land uses along the South Dakota Facility. Public Use include State Parks or Recreation Areas, State School & Public Lands, Walk-in-Areas (General Hunting Access).

Exhibit 2.29

Detail of South Dakota Facility

Big Stone South to Ellendale

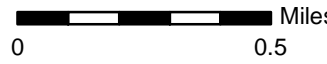
345 kV Transmission Line Project



 Scale 1:24,000

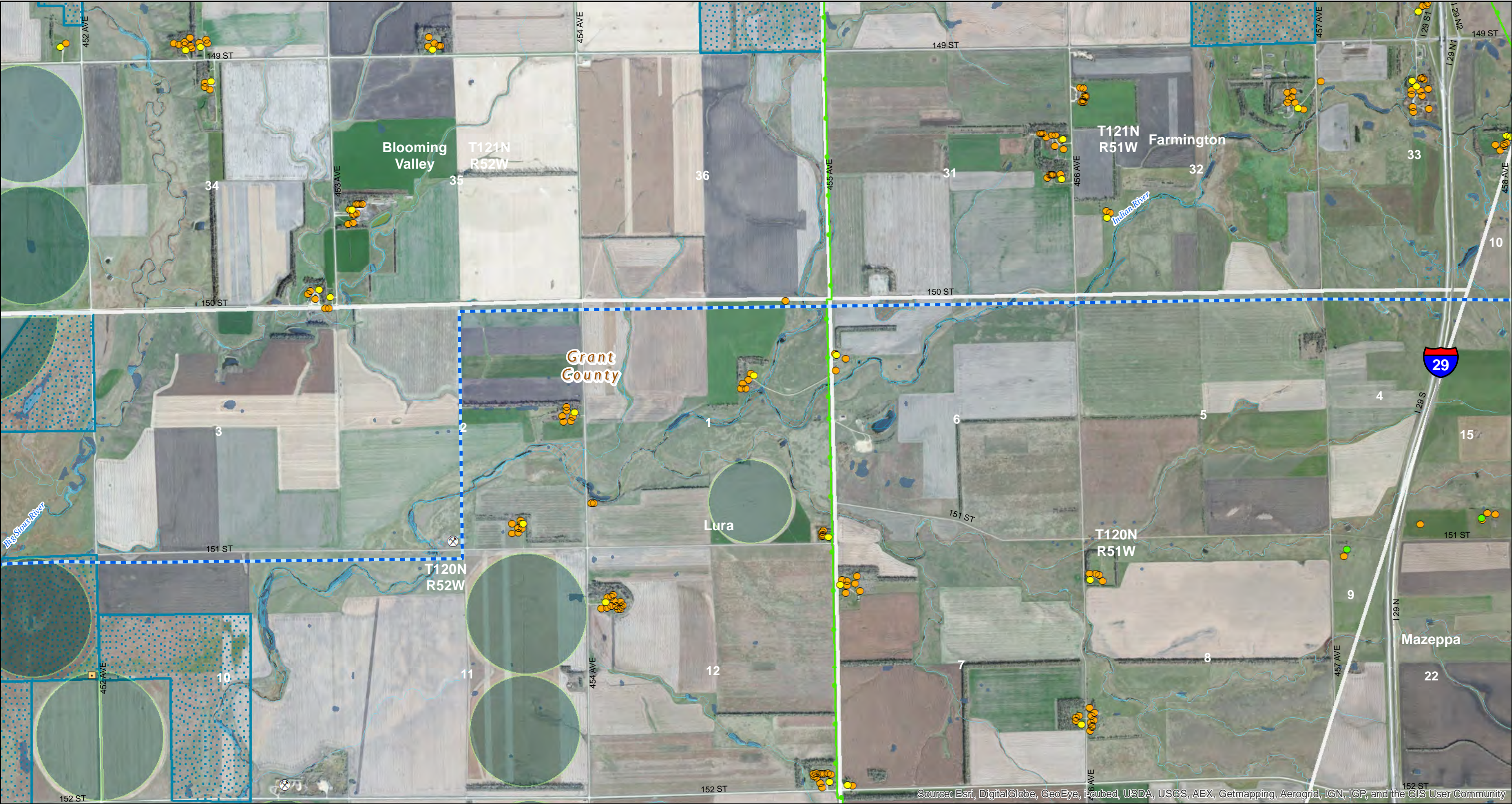

Source: Esri, DigitalGlobe, GeoEye, i-cubed, USDA, USGS, AEX, Getmapping, Aerogrid, IGN, IGP, and the GIS User Community

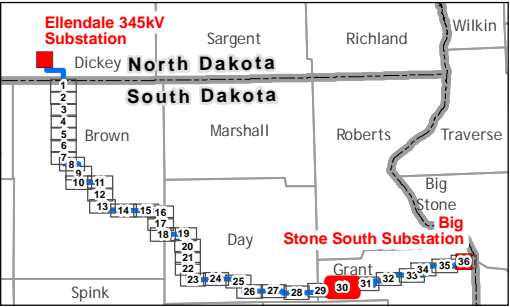

- | | | | | | | |
|--|---|--|--|--|--|---|
| <ul style="list-style-type: none">South Dakota FacilityProject End PointDwelling - OccupiedDwelling - Unknown/VacantAg/Other StructureGravel Pit/Mining | <ul style="list-style-type: none">CemeteryChurchSchoolRecreationUtility | <ul style="list-style-type: none">Communication TowerNRHP Listed PropertyCenter PivotNoise Sensitive Land UseElectricPipeline | <ul style="list-style-type: none">State Park or Recreation AreaState School & Public LandsWaterfowl Production Area (WPA)National Wildlife Refuge (NWR) | <ul style="list-style-type: none">Walk-In Areas (General Hunting Access)National Conservation Easements (NRCS)Private-use AirportPublic-use Airport | <ul style="list-style-type: none">City BoundaryTownship BoundaryCounty BoundaryState BoundaryRailroadAbandoned Railroad | <ul style="list-style-type: none">HighwayRiver or StreamWaterbodyWetland (NWI)Wetland (Desktop Digitized) |
|--|---|--|--|--|--|---|

Note - There are no known municipal water supply locations, and commercial or industrial land uses along the South Dakota Facility. Public Use include State Parks or Recreation Areas, State School & Public Lands, Walk-in-Areas (General Hunting Access).

Exhibit 2.30
Detail of South Dakota Facility
Big Stone South to Ellendale
345 kV Transmission Line Project

0 0.5 Miles

BSS+E
Big Stone South to Ellendale

Scale 1:24,000

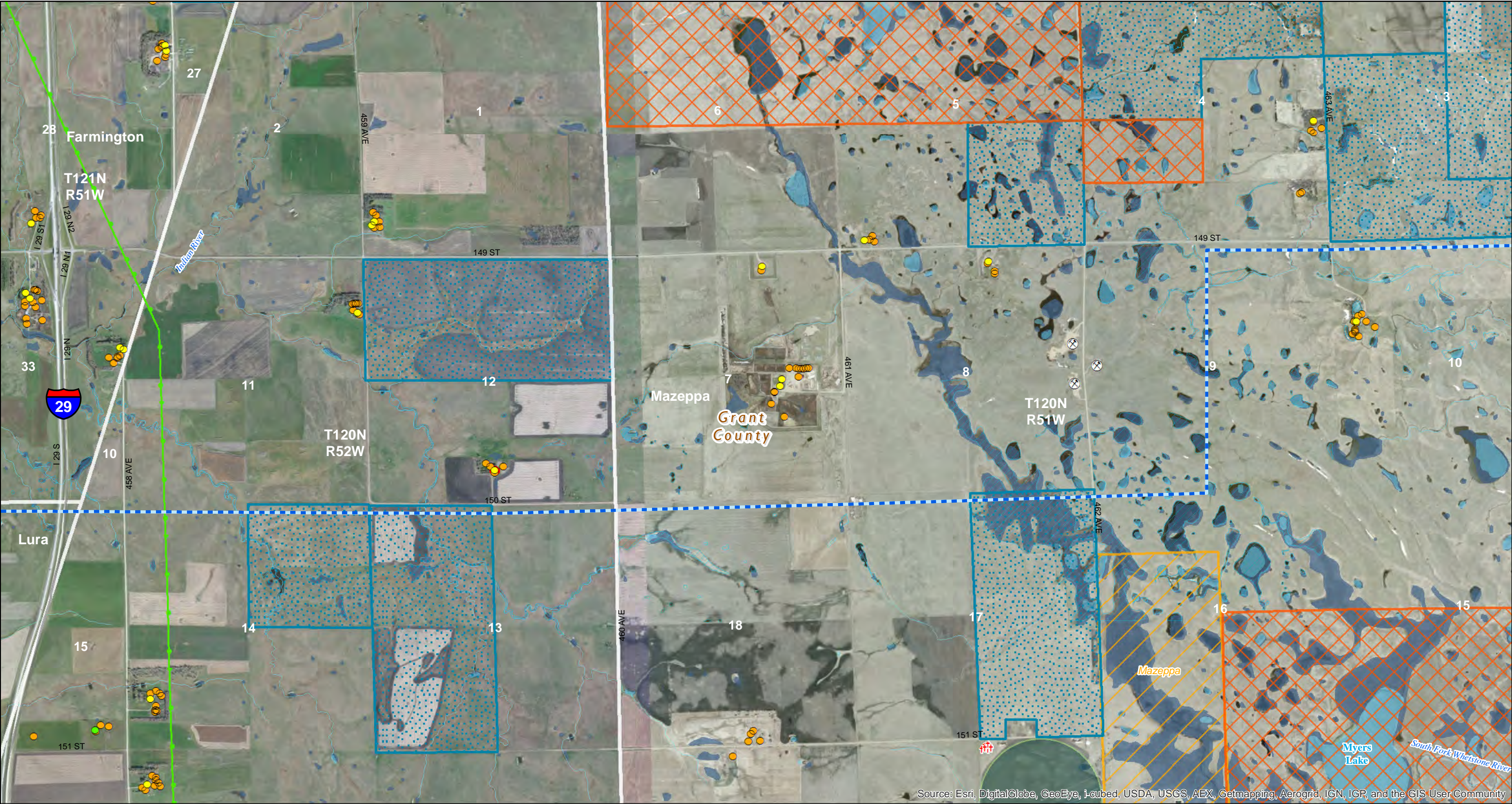

Source: Esri, DigitalGlobe, GeoEye, i-cubed, USDA, USGS, AEX, Getmapping, Aerogrid, IGN, ICP, and the GIS User Community

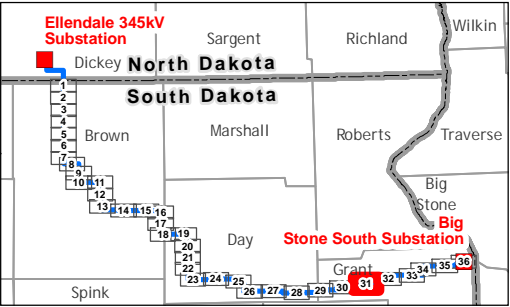

- | | | | | | | |
|--|---|--|--|--|--|---|
| <ul style="list-style-type: none">South Dakota FacilityProject End PointDwelling - OccupiedDwelling - Unknown/VacantAg/Other StructureGravel Pit/Mining | <ul style="list-style-type: none">CemeteryChurchSchoolRecreationUtility | <ul style="list-style-type: none">Communication TowerNRHP Listed PropertyCenter PivotNoise Sensitive Land UseElectricPipeline | <ul style="list-style-type: none">State Park or Recreation AreaState School & Public LandsWaterfowl Production Area (WPA)National Wildlife Refuge (NWR) | <ul style="list-style-type: none">Walk-In Areas (General Hunting Access)National Conservation Easements (NRCS)Private-use AirportPublic-use Airport | <ul style="list-style-type: none">City BoundaryTownship BoundaryCounty BoundaryState BoundaryRailroadAbandoned Railroad | <ul style="list-style-type: none">HighwayRiver or StreamWaterbodyWetland (NWI)Wetland (Desktop Digitized) |
|--|---|--|--|--|--|---|

Note - There are no known municipal water supply locations, and commercial or industrial land uses along the South Dakota Facility. Public Use include State Parks or Recreation Areas, State School & Public Lands, Walk-in-Areas (General Hunting Access).

Exhibit 2.31
Detail of South Dakota Facility
Big Stone South to Ellendale
345 kV Transmission Line Project

0 0.5 Miles

BSS+E
Big Stone South to Ellendale

Scale 1:24,000

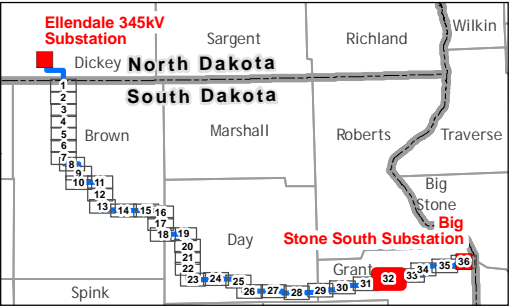
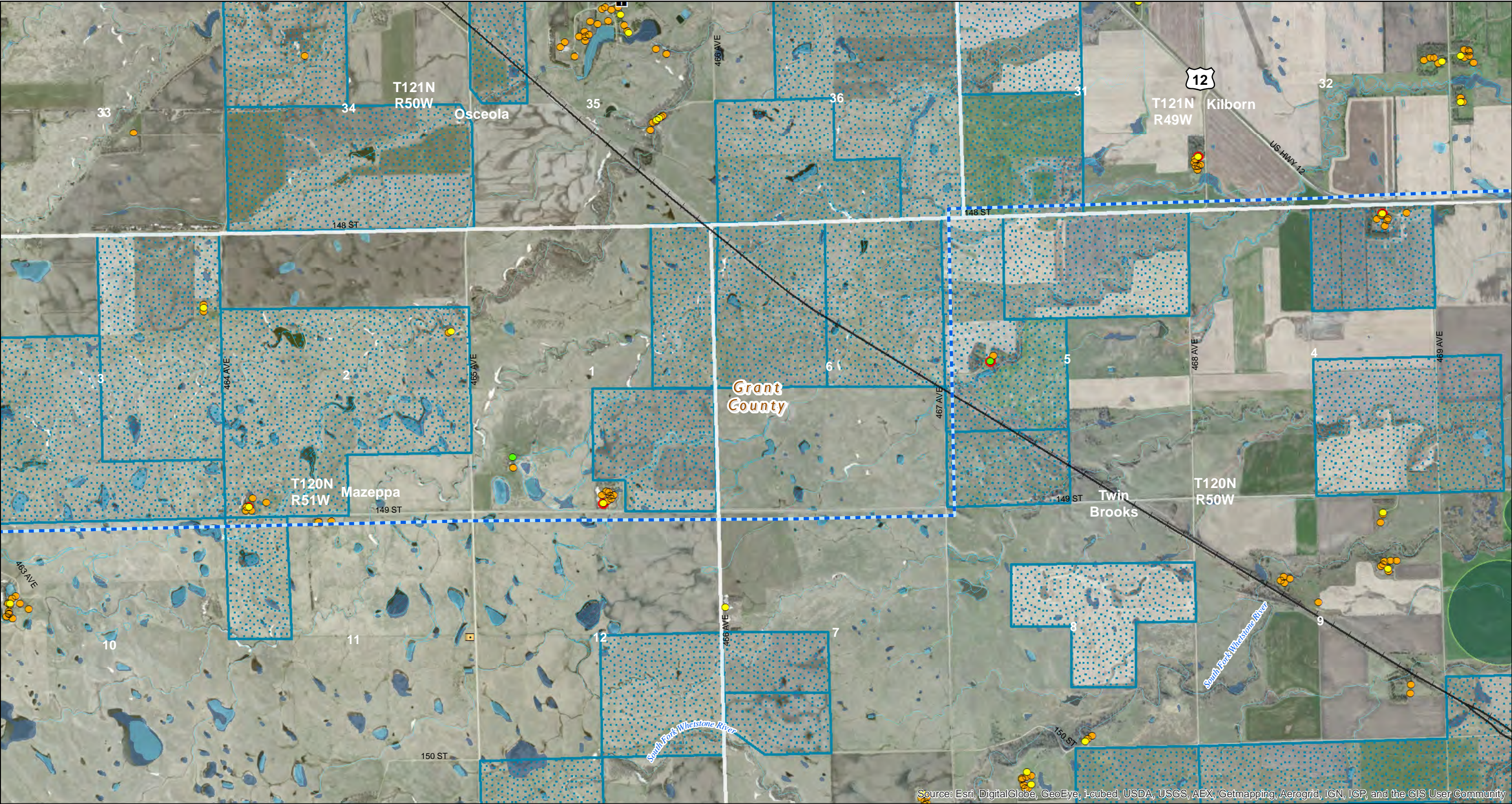

- | | | | | | | |
|--|---|--|--|--|--|---|
| <ul style="list-style-type: none">South Dakota FacilityProject End PointDwelling - OccupiedDwelling - Unknown/VacantAg/Other StructureGravel Pit/Mining | <ul style="list-style-type: none">CemeteryChurchSchoolRecreationUtility | <ul style="list-style-type: none">Communication TowerNRHP Listed PropertyCenter PivotNoise Sensitive Land UseElectricPipeline | <ul style="list-style-type: none">State Park or Recreation AreaState School & Public LandsWaterfowl Production Area (WPA)National Wildlife Refuge (NWR) | <ul style="list-style-type: none">Walk-In Areas (General Hunting Access)National Conservation Easements (NRCS)Private-use AirportPublic-use Airport | <ul style="list-style-type: none">City BoundaryTownship BoundaryCounty BoundaryState BoundaryRailroadAbandoned Railroad | <ul style="list-style-type: none">HighwayRiver or StreamWaterbodyWetland (NWI)Wetland (Desktop Digitized) |
|--|---|--|--|--|--|---|



Note - There are no known municipal water supply locations, and commercial or industrial land uses along the South Dakota Facility. Public Use include State Parks or Recreation Areas, State School & Public Lands, Walk-in-Areas (General Hunting Access).

Exhibit 2.32

Detail of South Dakota Facility

Big Stone South to Ellendale

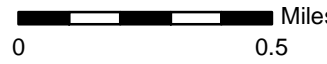
345 kV Transmission Line Project



 Scale 1:24,000

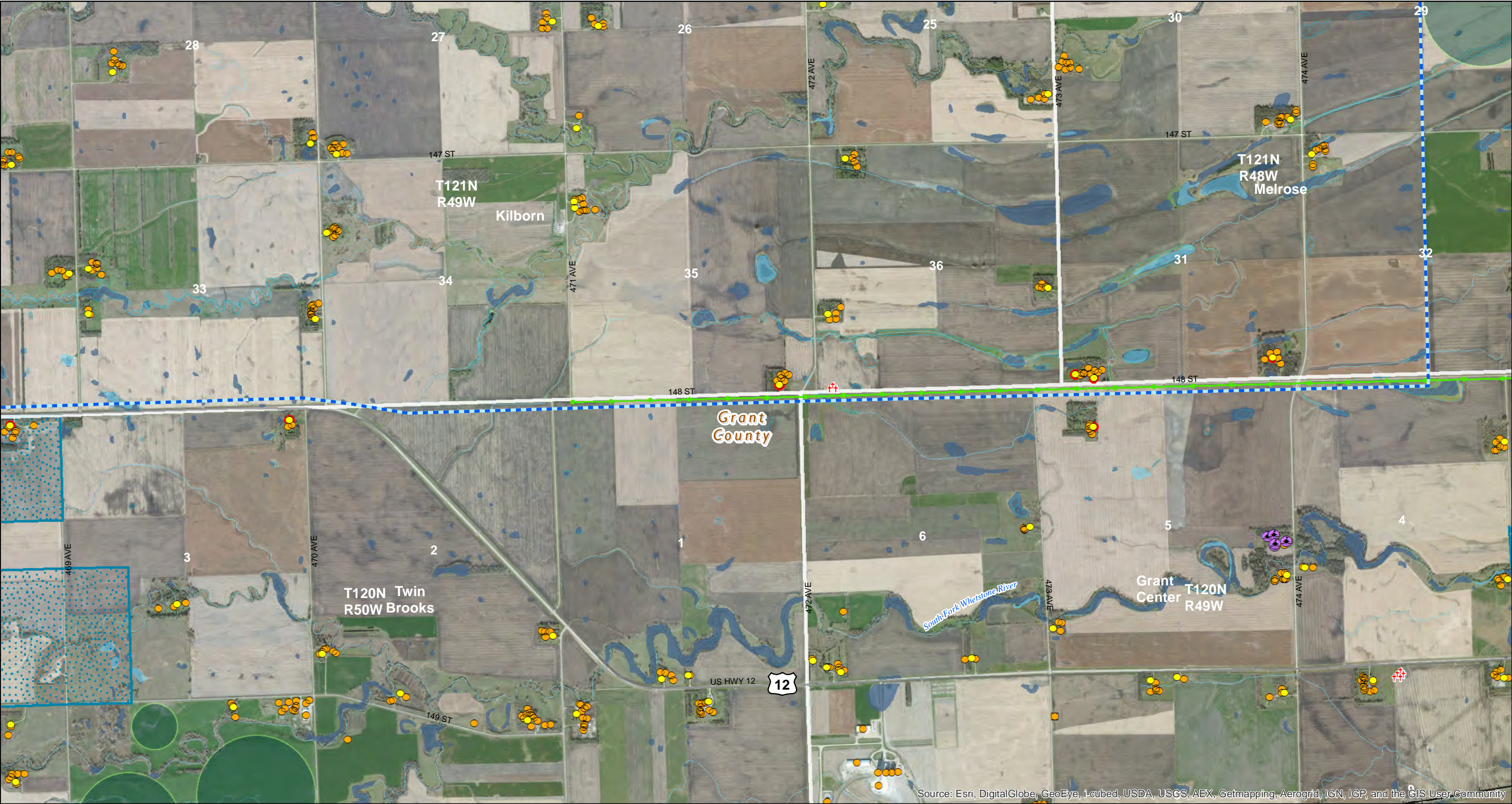

Source: Esri, DigitalGlobe, GeoEye, i-cubed, USDA, USGS, AEX, Getmapping, Aerogrid, IGN, IGP, and the GIS User Community

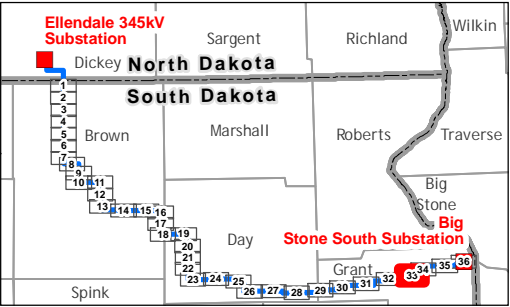

- | | | | | | | |
|--|---|--|--|--|--|---|
| <ul style="list-style-type: none">South Dakota FacilityProject End PointDwelling - OccupiedDwelling - Unknown/VacantAg/Other StructureGravel Pit/Mining | <ul style="list-style-type: none">CemeteryChurchSchoolRecreationUtility | <ul style="list-style-type: none">Communication TowerNRHP Listed PropertyCenter PivotNoise Sensitive Land UseElectricPipeline | <ul style="list-style-type: none">State Park or Recreation AreaState School & Public LandsWaterfowl Production Area (WPA)National Wildlife Refuge (NWR) | <ul style="list-style-type: none">Walk-In Areas (General Hunting Access)National Conservation Easements (NRCS)Private-use AirportPublic-use Airport | <ul style="list-style-type: none">City BoundaryTownship BoundaryCounty BoundaryState BoundaryRailroadAbandoned Railroad | <ul style="list-style-type: none">HighwayRiver or StreamWaterbodyWetland (NWI)Wetland (Desktop Digitized) |
|--|---|--|--|--|--|---|

Note - There are no known municipal water supply locations, and commercial or industrial land uses along the South Dakota Facility. Public Use include State Parks or Recreation Areas, State School & Public Lands, Walk-in-Areas (General Hunting Access).

Exhibit 2.33
Detail of South Dakota Facility
Big Stone South to Ellendale
345 kV Transmission Line Project

0 0.5 Miles

BSS+
Big Stone South to Ellendale

Scale 1:24,000

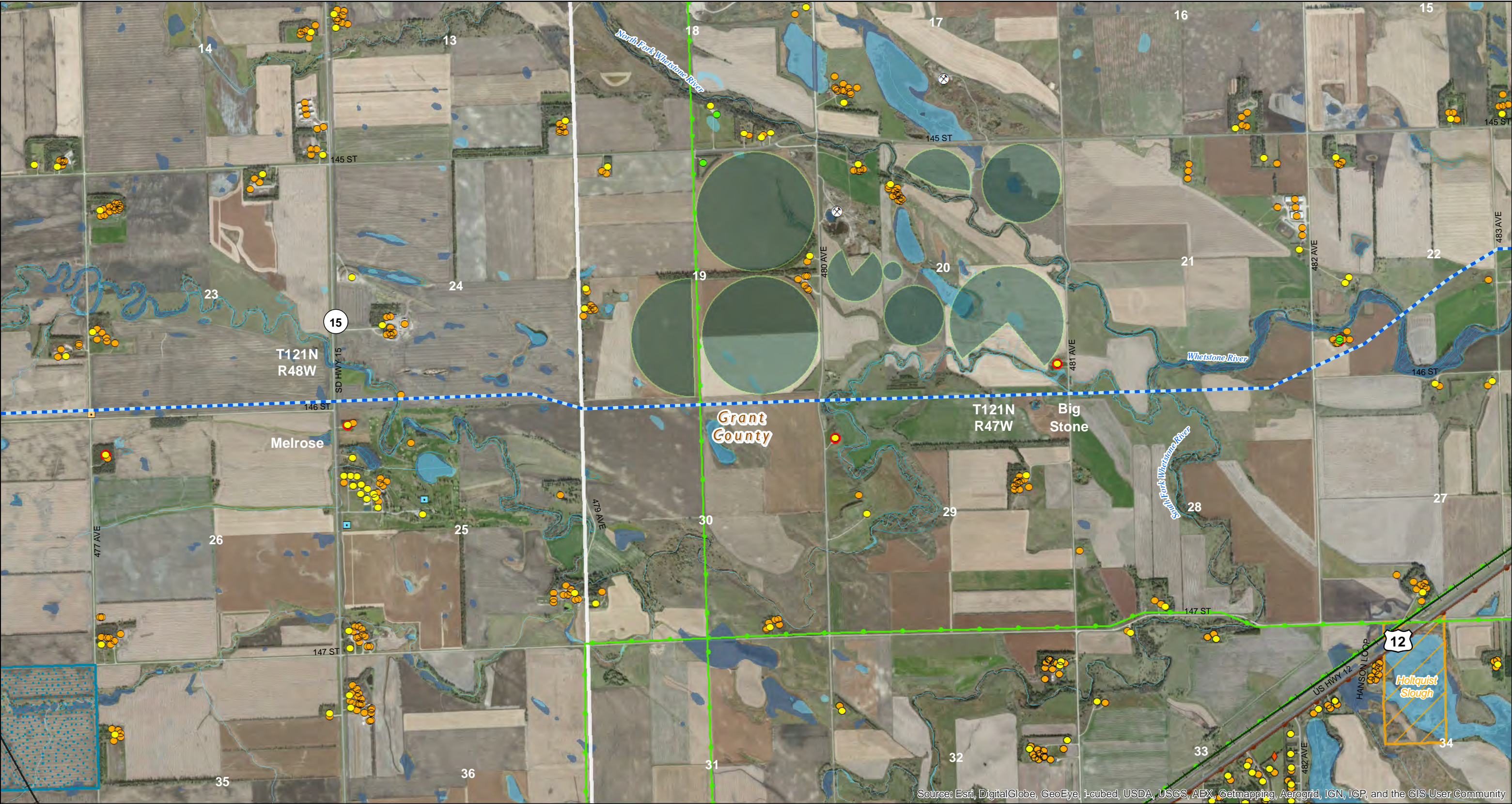

Source: Esri, DigitalGlobe, GeoEye, i-cubed, USDA, USGS, AEX, Getmapping, Aerogrid, IGN, IGP, and the GIS User Community

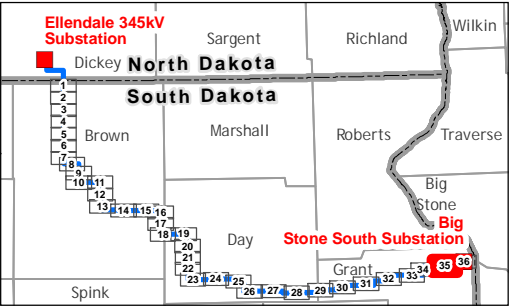

- | | | | | | | |
|--|---|--|--|--|--|---|
| <ul style="list-style-type: none">South Dakota FacilityProject End PointDwelling - OccupiedDwelling - Unknown/VacantAg/Other StructureGravel Pit/Mining | <ul style="list-style-type: none">CemeteryChurchSchoolRecreationUtility | <ul style="list-style-type: none">Communication TowerNRHP Listed PropertyCenter PivotNoise Sensitive Land UseElectricPipeline | <ul style="list-style-type: none">State Park or Recreation AreaState School & Public LandsWaterfowl Production Area (WPA)National Wildlife Refuge (NWR) | <ul style="list-style-type: none">Walk-In Areas (General Hunting Access)National Conservation Easements (NRCS)Private-use AirportPublic-use Airport | <ul style="list-style-type: none">City BoundaryTownship BoundaryCounty BoundaryState BoundaryRailroadAbandoned Railroad | <ul style="list-style-type: none">HighwayRiver or StreamWaterbodyWetland (NWI)Wetland (Desktop Digitized) |
|--|---|--|--|--|--|---|



Note - There are no known municipal water supply locations, and commercial or industrial land uses along the South Dakota Facility. Public Use include State Parks or Recreation Areas, State School & Public Lands, Walk-in-Areas (General Hunting Access).

Exhibit 2.35

Detail of South Dakota Facility

Big Stone South to Ellendale

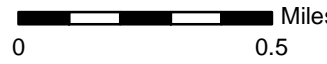
345 kV Transmission Line Project



 Scale 1:24,000



Source: Esri, DigitalGlobe, GeoEye, i-cubed, USDA, USGS, AEX, Getmapping, Aerogrid, IGN, IGP, and the GIS User Community

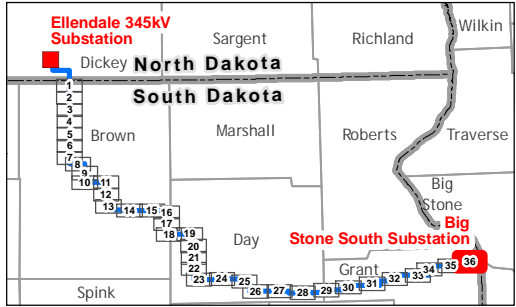

- | | | | | | | |
|--|---|--|--|--|--|---|
| <ul style="list-style-type: none">South Dakota FacilityProject End PointDwelling - OccupiedDwelling - Unknown/VacantAg/Other StructureGravel Pit/Mining | <ul style="list-style-type: none">CemeteryChurchSchoolRecreationUtility | <ul style="list-style-type: none">Communication TowerNRHP Listed PropertyCenter PivotNoise Sensitive Land UseElectricPipeline | <ul style="list-style-type: none">State Park or Recreation AreaState School & Public LandsWaterfowl Production Area (WPA)National Wildlife Refuge (NWR) | <ul style="list-style-type: none">Walk-In Areas (General Hunting Access)National Conservation Easements (NRCS)Private-use AirportPublic-use Airport | <ul style="list-style-type: none">City BoundaryTownship BoundaryCounty BoundaryState BoundaryRailroadAbandoned Railroad | <ul style="list-style-type: none">HighwayRiver or StreamWaterbodyWetland (NWI)Wetland (Desktop Digitized) |
|--|---|--|--|--|--|---|

Note - There are no known municipal water supply locations, and commercial or industrial land uses along the South Dakota Facility. Public Use include State Parks or Recreation Areas, State School & Public Lands, Walk-in-Areas (General Hunting Access).

Exhibit 2.36
Detail of South Dakota Facility
Big Stone South to Ellendale
345 kV Transmission Line Project

0 0.5 Miles

BSS+
Big Stone South to Ellendale

Scale 1:24,000