

PROJECT NO.: 18162

DATE: MARCH 17, 2008

PREPARED FOR: XCEL ENERGY

DESCRIPTION: POLE LOCATIONS IN THE S1/2 OF THE S1/2 OF THE NW1/4, EXCEPT LOT H1 OF THE S1/2 NW1/4 THEREOF & THAT PART OF THE N1/2 OF THE SW1/4 LYING NORTH OF LOT H1 OF THE W1/2 SW1/4 & NE1/4 SW1/4 THEREOF, EXCEPT LOT H2 OF THE W1/2 SW1/4 & THE NE1/4 SW1/4, ALL OF SECTION 25, TOWNSHIP 102 NORTH, RANGE 48 WEST OF THE 5TH P.M., MINNEHAHA COUNTY, SOUTH DAKOTA.

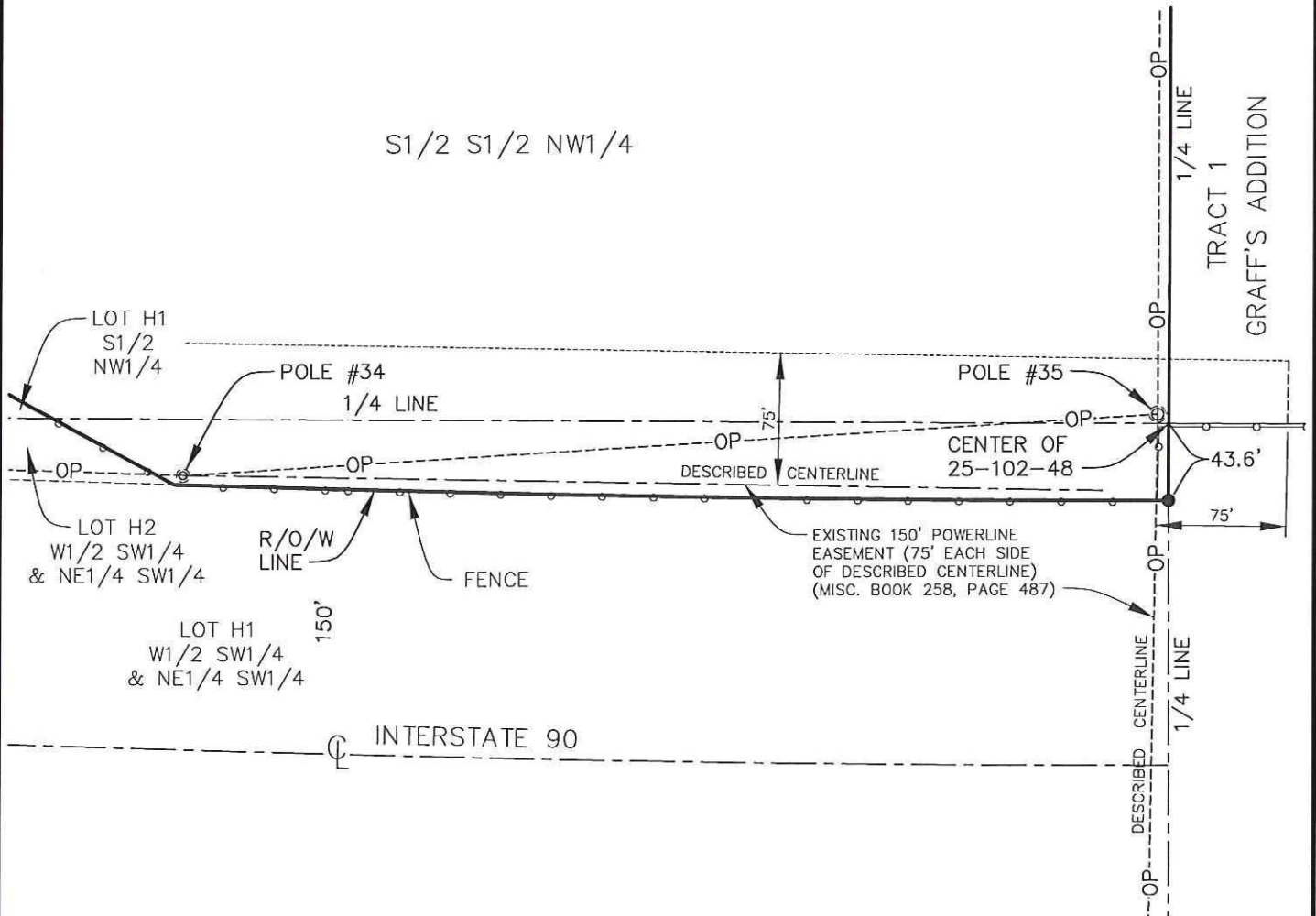

I HEREBY CERTIFY THAT THIS SURVEY, PLAN OR REPORT WAS PREPARED BY ME OR UNDER MY DIRECT SUPERVISION AND THAT I AM A DULY REGISTERED LAND SURVEYOR UNDER THE LAWS OF THE STATE OF SOUTH DAKOTA.

REGISTERED LAND SURVEYOR NO. 4478

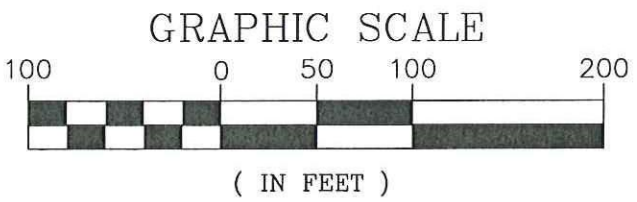

Sayre Associates

216 S. Duluth Avenue • Sioux Falls, SD 57104
Phone: (605) 332-7211 • Fax: (605) 332-7222
Engineers • Surveyors

PROJECT NO.: 18162

DATE: MARCH 17, 2008

PREPARED FOR: XCEL ENERGY

DESCRIPTION: POLE LOCATION IN THAT PART OF THE N1/2 OF THE SW1/4 LYING NORTH OF LOT H1 OF THE W1/2 SW1/4 & NE1/4 SW1/4 THEREOF, EXCEPT LOT H2 OF THE W1/2 SW1/4 & THE NE1/4 SW1/4, ALL OF SECTION 25, TOWNSHIP 102 NORTH, RANGE 48 WEST OF THE 5TH P.M., MINNEHAHA COUNTY, SOUTH DAKOTA.

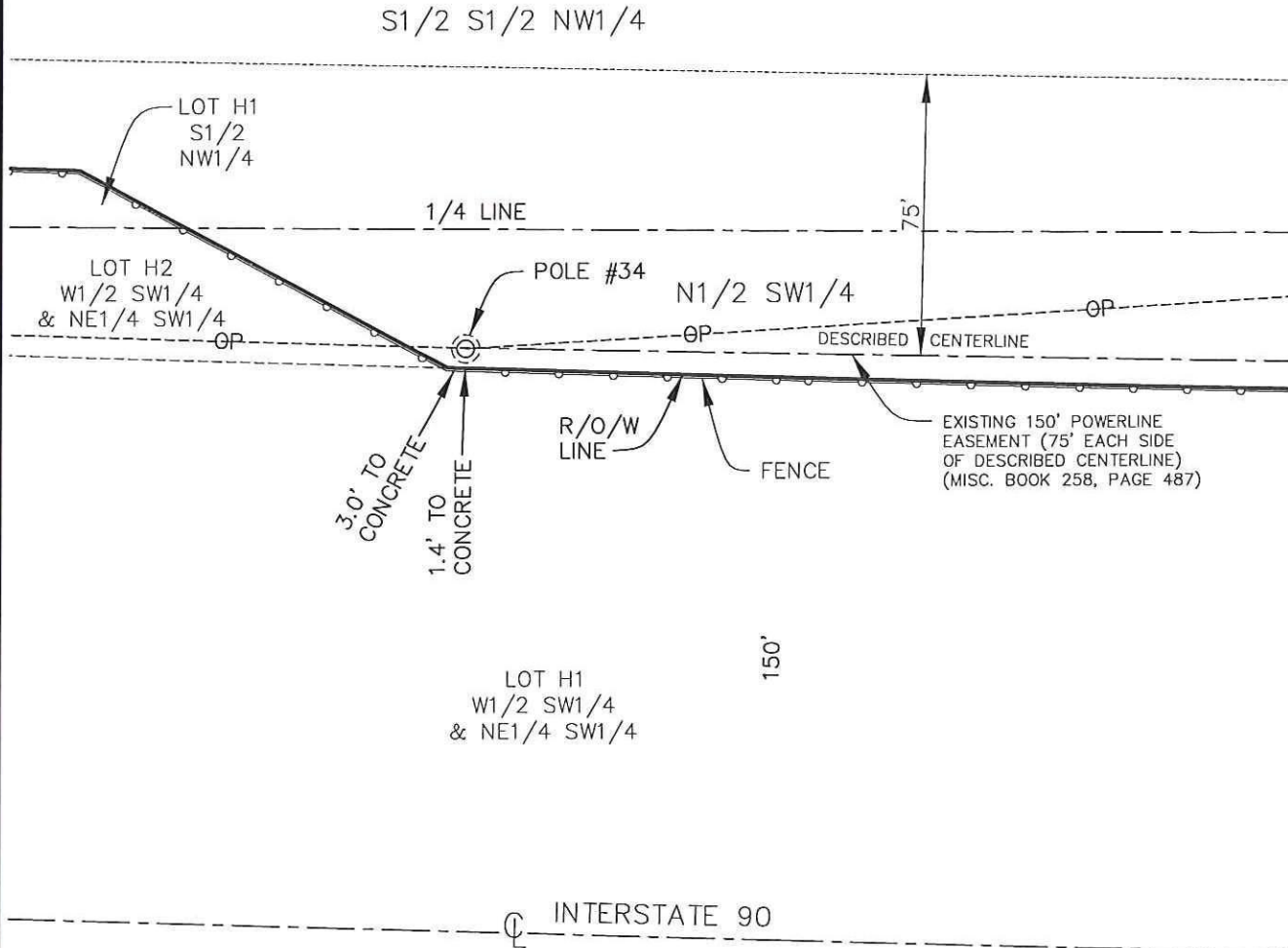

I HEREBY CERTIFY THAT THIS SURVEY, PLAN OR REPORT WAS PREPARED BY ME OR UNDER MY DIRECT SUPERVISION AND THAT I AM A DULY REGISTERED LAND SURVEYOR UNDER THE LAWS OF THE STATE OF SOUTH DAKOTA

REGISTERED LAND SURVEYOR

NO. 4478



Sayre
Associates

216 S. Duluth Avenue • Sioux Falls, SD 57104
Phone: (605) 332-7211 • Fax: (605) 332-7222
Engineers • Surveyors



GRAPHIC SCALE

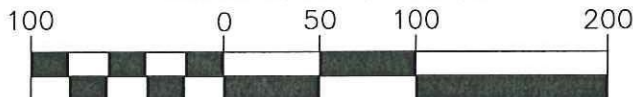

(IN FEET)

PROJECT NO.: 18162
 DATE: MARCH 17, 2008
 PREPARED FOR: XCEL ENERGY
 DESCRIPTION: POLE LOCATION IN THE S1/2 OF THE S1/2 OF THE NW1/4,
 EXCEPT LOT H1 OF THE S1/2 NW1/4 THEREOF, ALL OF
 SECTION 25, TOWNSHIP 102 NORTH, RANGE 48 WEST OF
 THE 5TH P.M., MINNEHAHA COUNTY, SOUTH DAKOTA.

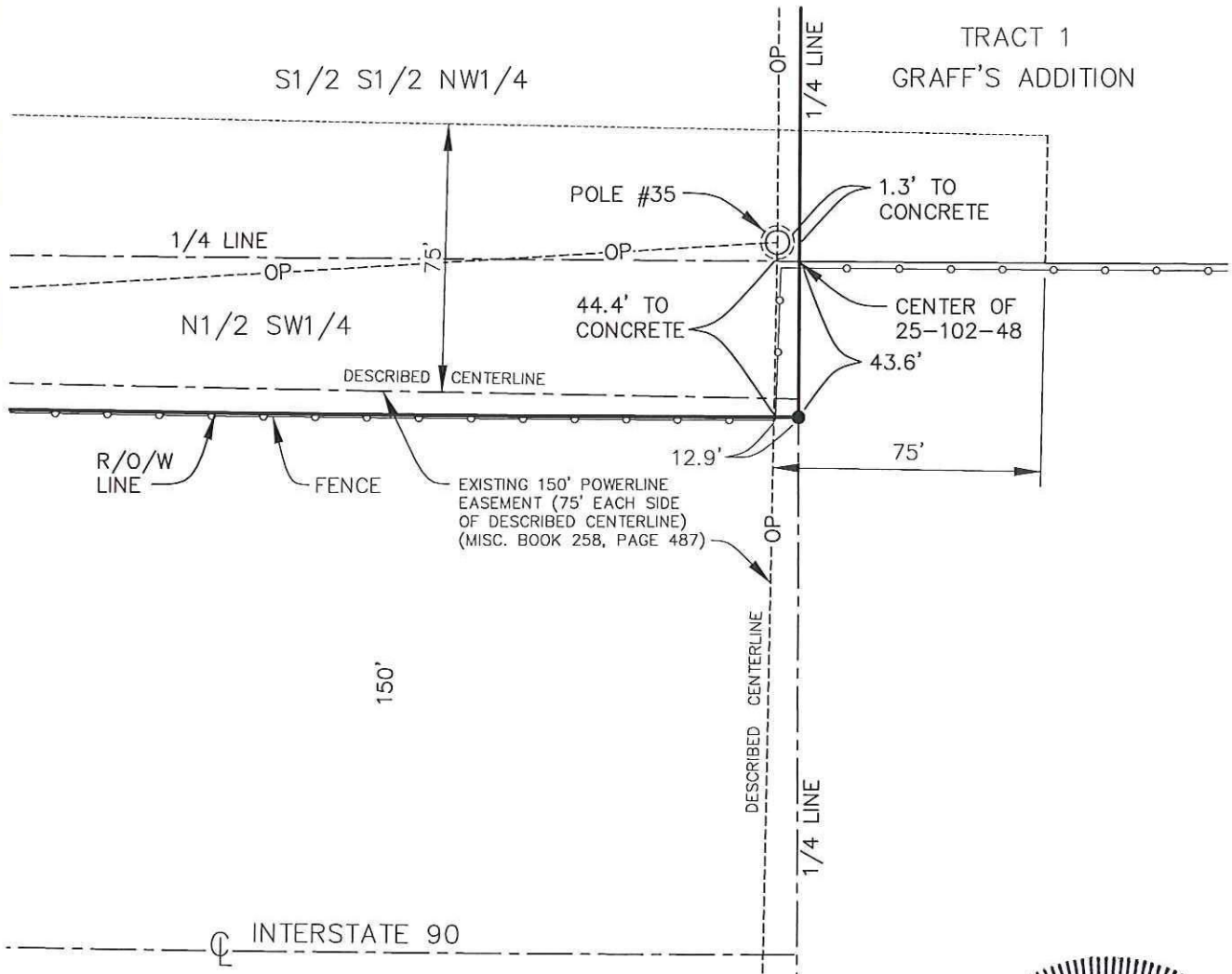

I HEREBY CERTIFY THAT THIS SURVEY, PLAN OR REPORT
 WAS PREPARED BY ME OR UNDER MY DIRECT SUPERVISION
 AND THAT I AM A DULY REGISTERED LAND SURVEYOR
 UNDER THE LAWS OF THE STATE OF SOUTH DAKOTA

[Handwritten Signature]

REGISTERED LAND SURVEYOR

NO. *4478*

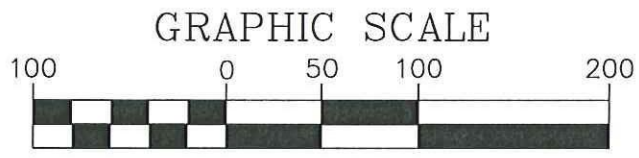

(IN FEET)

Sayre
 Associates

216 S. Duluth Avenue • Sioux Falls, SD 57104
 Phone: (605) 332-7211 • Fax: (605) 332-7222
 Engineers • Surveyors