

BLACK HILLS POWER AND LIGHT COMPANY

P.O. BOX 1400 409 DEADWOOD AVENUE
RAPID CITY, SOUTH DAKOTA 57709

NOV 5 1995

JAMES MATTERN
VICE PRESIDENT OF ADMINISTRATION

TELEPHONE
(605) 342-3200

November 3, 1995

Mr William Bullard Jr
Executive Director SD PUC
State Capitol Building
500 East Capitol Avenue
Pierre SD 57501-5070

Dear Mr. Bullard:

Attached is information regarding an exchange of customers and territory between Black Hills Power and Light Company and Black Hills Electric Cooperative, Inc. I am asking on behalf of BHP&L for approval by the South Dakota Public Utilities Commission of the action taken by the utilities involved.

An outline of the customers and territory is included with this packet.

Thank you for addressing our request. Should you or any of the staff have questions, do not hesitate to contact Mr. Greg Suto, BHP&L Construction Services Supervisor, or me.

Sincerely,

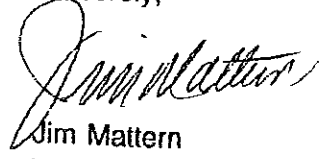

Jim Mattern
Vice President of Administration

Enclosure

C: Dan Hutt



**Black Hills
Electric Cooperative, Inc.**

P.O. Box 112
Custer, SD 57730
Telephone: 605/673-4461
Toll Free: 800/742-0085

000000 0105-1013

October 24, 1995

William Bullard, Jr.
Executive Director
South Dakota Public Utilities Commission
500 East Capitol Avenue
Pierre SD 57501-5070

Dear Mr. Bullard:

Black Hills Electric Cooperative, Inc. (BHEC) and Black Hills Power and Light (BHP) request approval by the South Dakota Public Utilities Commission of the following exchange of customers and territory:

From BHEC to BHP:

The following frozen customers located within BHP assigned territory served until this exchange by BHEC:

Burton and Jacqueline Sly
22560 Potter Road, Rapid City, SD 57702-6132
Located in the SW¼, Section 14, Township 2 North, Range 6 East, Black Hills
Meridian, Pennington County, South Dakota
BHEC Service Location: C6-14-4
BHEC Account Number: 013140042

Jeffrey M. and Renee L. Pansch
22574 Potter Road, Rapid City, SD 57702-6132
Located in the SW¼, Section 14, Township 2 North, Range 6 East, Black Hills
Meridian, Pennington County, South Dakota
BHEC Service Location: C6-14-3
BHEC Account Number: 013140034

Beatrice Collins
22541 Potter Road, Rapid City, SD 57702-6133
Located in the NE¼, Section 15, Township 2 North, Range 6 East, Black Hills Meridian,
Pennington County, South Dakota
BHEC Service Location: C6-15-27
BHEC Account Number: 013150271

WILLIAM BULLARD, JR.
EXECUTIVE DIRECTOR
SOUTH DAKOTA PUBLIC UTILITIES COMMISSION
PAGE 2

From BHP to BHEC:

The following territory, prior to this exchange assigned to BHP, and all present and future services within:

Lots B, C, D, and E of Woodland Valley Subdivision located in the SE¼ of the NE¼ of Section 15, Township 2 North, Range 6 East, Black Hills Meridian, Pennington County, South Dakota.

Enclosed are copies of signed statements from all affected consumers and landowners agreeing to the exchange. Both utilities propose the exchange in order to lower the costs of line extensions to new consumers, reduce service duplication allowing for the orderly and efficient development within assigned territories, and to reduce the number of frozen customers within assigned territories of other utilities.

Thank you for your consideration. If you have any questions, please don't hesitate to call.

Sincerely,

BLACK HILLS ELECTRIC COOPERATIVE, INC.

Daniel E. Hutt

Daniel E. Hutt
General Manager

Enclosures:

c: Jim Mattern



**Black Hills
Electric Cooperative, Inc.**

P.O. Box 112
Custer, SD 57730
Telephone: 605/673-4461
Toll Free: 800/742-0085

October 23, 1995

Jim Mattern
Vice President of Administration
Black Hills Power and Light Company
PO Box 1400
Rapid City SD 57709-1400

Dear Jim:

The facilities changes needed to exchange customers in the Woodland Valley Subdivision area off of Nemo Road have been completed by BHP and BHEC. It has been a pleasure to work with you, Stuart Wevik, and Greg Suto. I believe the only thing left to do to complete the exchange is to submit documentation to the South Dakota Public Utilities Commission for approval. I have enclosed copies of customer approvals and a letter from BHEC approving the exchange. If they meet with your approval, please forward them to the PUC along with the signed landowner approval you have obtained from Jim Letner and a letter from BHP approving the exchange. Please send me a copy of the landowner approval and your letter for our files.

Thanks again for your cooperation and assistance. I look forward to working with you again in the near future. If you have any questions, please give me a call

Sincerely,

BLACK HILLS ELECTRIC COOPERATIVE, INC.

Dan
Daniel E. Hutt
General Manager

Enclosures:

AUG 10 1995



**Black Hills
Electric Cooperative, Inc.**

P.O. Box 112
Custer, SD 57730
Telephone: 605,673-4461
Toll Free: 800,742-0085

Consent of Release - Service Transfer

I, Beatrice Collins, agree to the electrical service trade of Account Number: 013-15027-1, Location Number: C6-15-27, in Pennington County, South Dakota, from Black Hills Electric Cooperative, Inc. to Black Hills Power & Light Company, Inc. I understand that if the trade is approved, electric power for the location will be supplied by Black Hills Power & Light Company, Inc.

Any capital credits I have accrued with Black Hills Electric Cooperative, Inc. will continue to be paid to me in the year they are retired.

Signed: Beatrice Collins Date: Aug. 9, 1995

Signed: _____ Date: _____



**Black Hills
Electric Cooperative, Inc.**

P.O. Box 112
Custer, SD 57730
Telephone: 605/673-4461
Toll Free: 800, 742 0685

AUG 10 1995

Consent of Release - Service Transfer

I, Jeffrey M. and Renee L. Pansch, agree to the electrical service trade of Account Number: 013-14003-4, Location Number: C6-14-3, in Pennington County, South Dakota, from Black Hills Electric Cooperative, Inc. to Black Hills Power & Light Company, Inc. I understand that if the trade is approved, electric power for the location will be supplied by Black Hills Power & Light Company, Inc.

Any capital credits I have accrued with Black Hills Electric Cooperative, Inc. will continue to be paid to me in the year they are retired.

Signed: *Jeffrey M. Pansch* Date: 8-8-95

Signed: *Renee L. Pansch* Date: 8-8-95

0132-5888



Black Hills Electric Cooperative, Inc.

P.O. Box 112
Custer, SD 57730
Telephone: 605/673-4461
Toll Free: 800/742-0065

Consent of Release - Service Transfer

I, Burton and Jacqueline Sly, agree to the electrical service trade of Account Number: 013-14004-2, Location Number: C6-14-4, in Pennington County, South Dakota, from Black Hills Electric Cooperative, Inc. to Black Hills Power & Light Company, Inc. I understand that if the trade is approved, electric power for the location will be supplied by Black Hills Power & Light Company, Inc.

Any capital credits I have accrued with Black Hills Electric Cooperative, Inc. will continue to be paid to me in the year they are retired.

Signed: Burton Sly Date: 10 Aug 95

Signed: Jacqueline Sly Date: Aug 10, 1995

PLAT OF LOIS: B, C, D, E, F, G, H, AND J WOODLAND VALLEY SUBDIVISION

Located in the SE1/4 of the NE1/4 of Sec. 15
T2N. R6E. B.H.M., Pennington County, SD

Prepared By: Jerry J. Wendland
6909 Ridgeview Drive
Black Hawk, SD 57718
(605) 787-4503

Developer: James T. Lethner
4940 Carriage Hills Drive
Rapid City, SD 57702

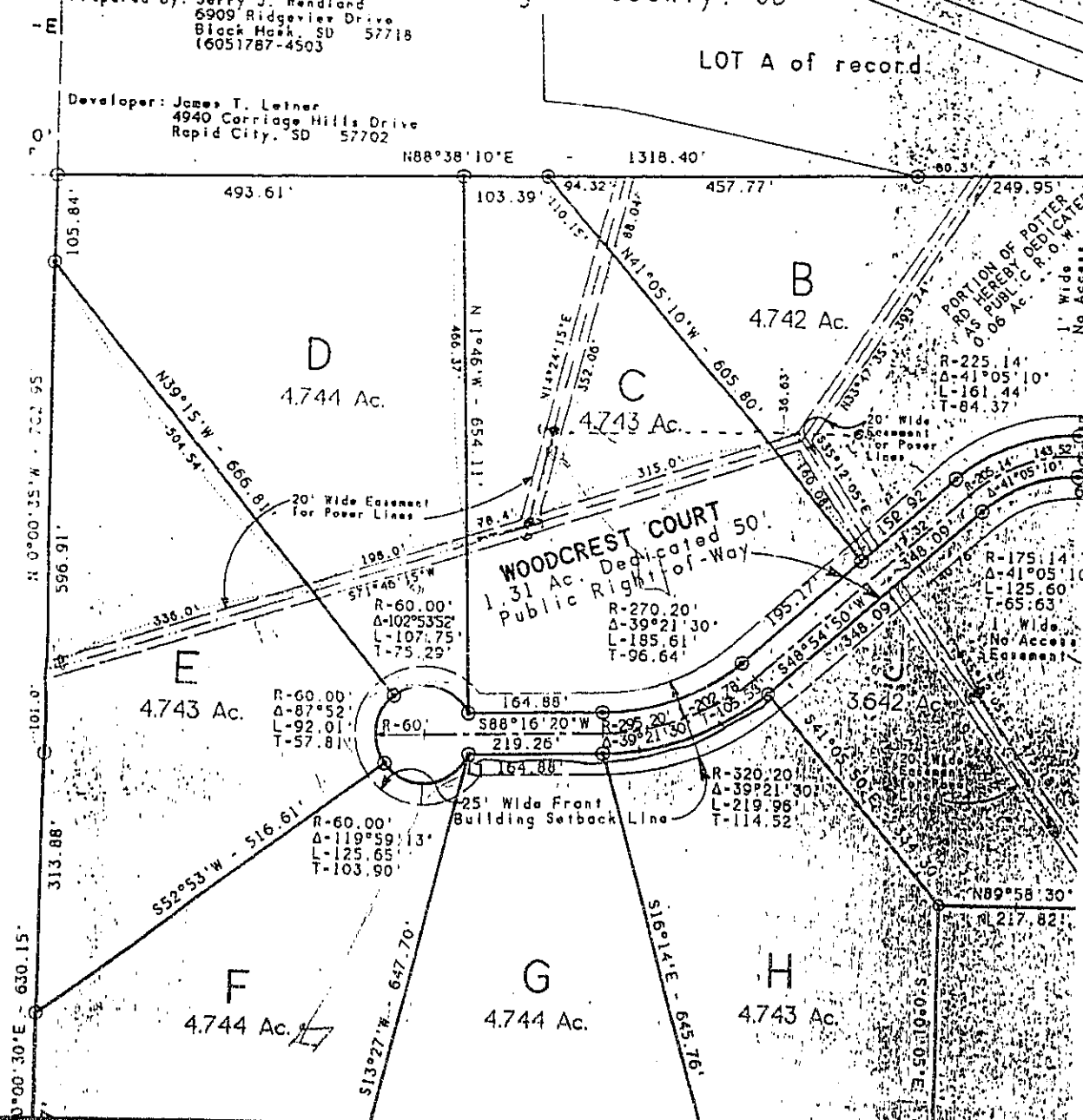

LOT A of record

PORTION OF POTTER
RD AS
HEREBY DEDICATED
0.06 Ac.
1' Wide
No Access

WOODCREST COURT
1.31 Ac. Dedicated 50'
Public Right-of-Way

1' Wide
No Access
Easement

BLACK HILLS POWER AND LIGHT COMPANY

P.O. BOX 1400 · 409 DEADWOOD AVENUE

RAPID CITY, SOUTH DAKOTA 57709

TELEPHONE (605) 342-3200

October 30, 1995

Mr. Jim Letner
P.O. Box 7794
Rapid City, SD 57701

Dear Mr. Letner,

As you are aware a successful trade has been completed between Black Hills Power & Light and Black Hills Electric Co-op in the subdivision you are building, Woodland Valley. Also included in this trade is a new home you are constructing on the 36 acres adjacent to the subdivision. With the understanding that lots B, C, D, and E of Woodland Subdivision and the new home on the adjacent 36 acres are now the permanent customers of Black Hills Electric Co-op, and lots F, G, H, and J are now the permanent customers of BHP&L, we are asking your signature on this document as proof of your agreement to the above referenced trade.

Thank You,

Greg Suto
Line Construction Supervisor

Jim Letner

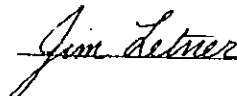
Jim Letner 10-31-95