



DOCKET # EL94-027

P.O. Box 216 • Colman, South Dakota, 57017-0216

Phone: 605-534-3535

Toll Free: 1-800-234-1960

October 10, 1994

Marshall Damgaard, Executive Director
South Dakota Public Utilities Commission
500 East Capitol
Pierre, SD 57501

RECEIVED
OCT 11 1994
SOUTH DAKOTA PUBLIC
UTILITIES COMMISSION

Dear Mr. Damgaard:

Enclosed for filing please find an original signed "Joint Request for Electric Service Territory Exception" between Intercounty Electric Association and Sioux Valley Empire Electric Association.

This agreement between the two parties seeks an exception to our existing service territories. This agreement will allow Intercounty Electric to service a grain handling/crop drying service in the southeast quarter of Section 7, Township 108 North, Range 54 West. This service lies within Sioux Valley's territory but we feel the consumer's interests will be better served with service from Intercounty in this instance.

The accompanying drawing provides additional information. Sioux Valley Electric respectfully requests South Dakota Public Utilities Commission consideration and an order approving this agreement.

Sincerely,

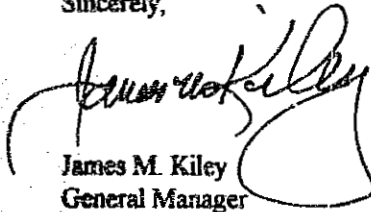

James M. Kiley
General Manager

Enclosure

cc: Loren Noess

JOINT REQUEST FOR ELECTRIC SERVICE TERRITORY EXCEPTION

Sioux Valley Empire Electric Association (SVEEA) and Intercounty Electric Association (Intercounty) jointly request an exception to the existing electric service territorial agreement to permit Intercounty to provide electric service to Donald Bickett for a grain handling/crop drying service in the southeast quarter of Section 7, Township 108 North, Range 54 West. A drawing of the service site is attached for your information.

Representatives of both SVEEA and Intercounty have concluded that, in this instance, the customer's interests will be best served by receiving service from Intercounty and have agreed that we should request an exception to the existing territorial agreement.

We have also agreed that each such instance where territory boundaries become a factor should be dealt with on an individual basis.

This consent on the part of SVEEA is limited to the said service to Donald Bickett and will automatically terminate upon removal or abandonment of such service.

This exception is not to be construed as having any impact upon or indicating a desire to change the service areas assigned by the South Dakota Public Utilities Commission.

This agreement is subject to the approval of the South Dakota Public Utilities Commission.

SIoux VALLEY EMPIRE ELECTRIC ASSN.

INTERCOUNTY ELECTRIC ASSN.

BY *James L. Kelley*
General Manager

BY *John Nasse*
General Manager

DATE 9/21/94

DATE 9/22/94

CONSENT:

I concur with the provisions described above.

BY *Donald Bickett*
Donald Bickett

DATE 9-28-94

terrexp.jem

RANGE 55 W

RANGE 54 W

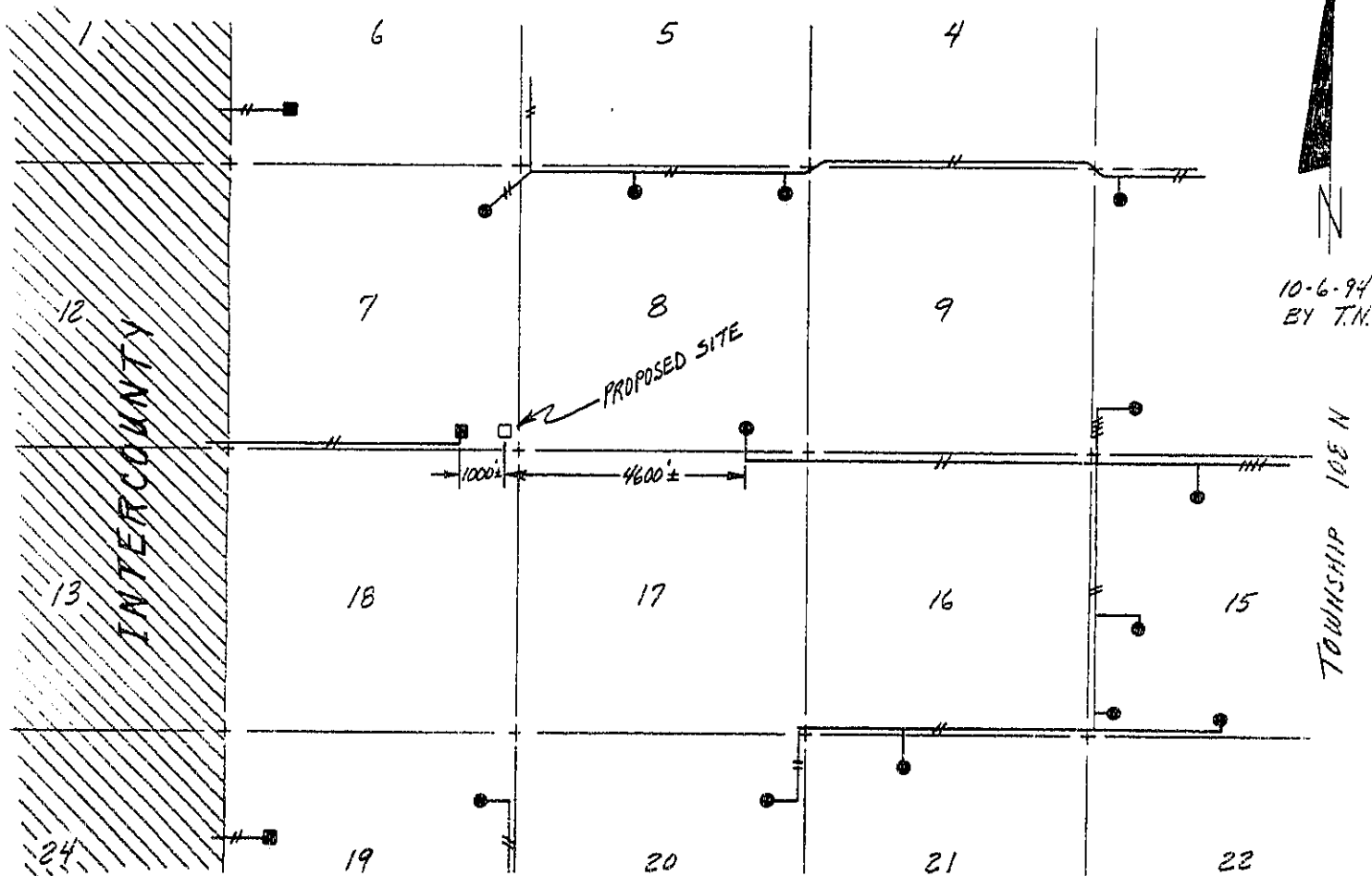

10-6-94
BY T.N.

TOWNSHIP 106 N

—■— INTERCOUNTY MEMBER
— — — SECTION LINES

—●— SIOUX VALLEY ELECTRIC MEMBER
— — — ELECTRIC DISTRIBUTION LINES

DOCKET # EL94-027

**Intercounty
Electric Association, Inc.**

Rural Electric Cooperative

P.O. BOX 850 • 1420 NORTH MAIN
MITCHELL, SOUTH DAKOTA 57301-0850

PHONE: (605) 996-7516 • FAX: (605) 996-0869

October 3, 1994

RECEIVED
OCT 4 1994
SOUTH DAKOTA PUBLIC
UTILITIES COMMISSION

Mr. Marshall Damgaard, Executive Director
South Dakota Public Utilities Commission
500 East Capitol Avenue
Pierre, South Dakota 57501

Dear Marshall:

Enclosed for filing please find an original signed "Joint Request for Electric Service Territory Exception" between Sioux Valley Electric and Intercounty Electric Association, Inc.

This agreement between the two parties seeks an exception to our existing service territories. This agreement will allow Intercounty Electric Association, Inc. to provide electric service to the proposed Subject Service request. This service lies within Sioux Valley Electric's territory but will be more cost effectively served from Intercounty Electric Association, Inc. lines.

Intercounty Electric Ass'n. respectfully requests South Dakota Public Utilities Commission consideration and an order approving this agreement.

Intercounty Electric Association, Inc.

By 
General Manager

Date 10-3-94

an

Enclosures

JOINT REQUEST FOR ELECTRIC SERVICE TERRITORY EXCEPTION

Sioux Valley Empire Electric Association (SVEEA) and Intercounty Electric Association (Intercounty) jointly request an exception to the existing electric service territorial agreement to permit Intercounty to provide electric service to Donald Bickett for a grain handling/crop drying service in the southeast quarter of Section 7, Township 108 North, Range 54 West. A drawing of the service site is attached for your information.

Representatives of both SVEEA and Intercounty have concluded that, in this instance, the customer's interests will be best served by receiving service from Intercounty and have agreed that we should request an exception to the existing territorial agreement.

We have also agreed that each such instance where territory boundaries become a factor should be dealt with on an individual basis.

This consent on the part of SVEEA is limited to the said service to Donald Bickett and will automatically terminate upon removal or abandonment of such service.

This exception is not to be construed as having any impact upon or indicating a desire to change the service areas assigned by the South Dakota Public Utilities Commission.

This agreement is subject to the approval of the South Dakota Public Utilities Commission.

SIoux VALLEY EMPIRE ELECTRIC ASSN.

INTERCOUNTY ELECTRIC ASSN.

BY *James W. Kelly*
General Manager

BY *Loren Nuss*
General Manager

DATE 9/21/94

DATE 9/22/94

CONSENT:

I concur with the provisions described above.

BY *Donald Bickett*
Donald Bickett

DATE 9-28-94

terrexcj.jem