



**BLACK HILLS POWER AND LIGHT COMPANY**

P.O. BOX 1400 409 DEADWOOD AVENUE  
RAPID CITY, SOUTH DAKOTA 57709

JAMES MATTERN  
VICE PRESIDENT OF ADMINISTRATION

TELEPHONE  
(605) 342-3200

September 14, 1994

RECEIVED

SEP 16 1994

SOUTH DAKOTA PUBLIC  
UTILITIES COMMISSION

Marshall Damgaard, Executive Director  
South Dakota Public Utilities Commission  
State Capitol  
Pierre SD 57501-5070

Dear Mr. Damgaard:

Black Hills Power and Light Company and Butte Electric Cooperative have reached an agreement for trade of territory in Lawrence County and request that the South Dakota Public Utilities Commission take appropriate action to approve the change in service territory between the two companies. The changes include:

From Black Hills Power territory to Butte Electric:

T6N R3E Section 19, Lot 2A SE1/4-that portion lying south of 1/16 line  
T6N R2E Section 3, Lot 16-A Block 4, Jorgenson Subdivision  
T6N R2E Section 3, Lot 1 Block 4, Jorgenson Subdivision  
T6N R2E Section 14, S1/2NW1/4, portion of Block 1 Country Club  
Subdivision lying west of 1/16 line

From Butte Electric territory to Black Hills Power:

T5N R3E Section 11, S1/16SW1/4SW1/4

This will allow Black Hills Power to serve the Dunbar golf clubhouse, which is immediately adjacent to the Dunbar resort, located in Black Hills Power territory.

Butte Electric provided maps and letters of approval from the owners of the property described. If you have any questions or need further information, please do not hesitate to contact me.

Sincerely,



Jim Mattern  
Vice President of Administration



## Butte Electric Coopera

PO Box 137  
109 S Dartmouth  
Newell SD 57760-0137

Phone: (605) 456-2494  
Fax: (605) 456-2496

RECEIVED

SEP 15 1994

SOUTH DAKOTA  
UTILITIES COMMISSION

September 14, 1994

Marshall Damgaard, Executive Director  
South Dakota Public Utilities Commission  
State Capitol  
Pierre SD 57501-5070

Dear Mr. Damgaard:

Butte Electric Cooperative and Black Hills Power and Light Company have reached an agreement for trade of territory in Lawrence County and request that the South Dakota Public Utilities Commission take appropriate action to approve the change in service territory between the two companies. The changes include:

**From Black Hills Power territory to Butte Electric**

T6N R3E Section 19, Lot 2A SE1/4 - that portion lying south of 1/16 line  
T6N R2E Section 3, Lot 16-A Block 4, Jorgenson Subdivision  
T6N R2E Section 3, Lot 1 Block 4, Jorgenson Subdivision  
T6N R2E Section 14, S1/2NW1/4, portion of Block 1 Country Club  
Subdivision lying west of 1/16 line

**From Butte Electric territory to Black Hills Power**

T5N R3E Section 11, S1/16SW1/4SW1/4

I am enclosing a map showing the above changes along with letters of approval of the owners of the property described above. If you have any questions or need further information, please contact me.

Sincerely,

BUTTE ELECTRIC COOPERATIVE, INC.

A handwritten signature in black ink, appearing to read "Kenneth Wetz".

Kenneth Wetz  
General Manager

0132175

## Butte Electric Cooperative, Inc.

---



PO Box 137  
109 S Dartmouth  
Newell SD 57760-0137

Phone: (605) 456-2494  
Fax: (605) 456-2496

September 8, 1994

Marshall Damgaard, Executive Director  
South Dakota Public Utilities Commission  
State Capitol  
Pierre SD 57501-5070

Dear Mr. Damgaard:



As the owner of the following described real estate, I hereby give my consent to the transfer of this property from the service territory of Black Hills Power & Light to the service territory of Butte Electric Cooperative, Inc.

T6N R3E Section 19, Lot 2A SE1/4 - that portion lying south of 16 line

Sincerely,

A handwritten signature in cursive script that reads "Ray A. Nordstrom". The signature is written in dark ink and is positioned above the printed name.

Ray Nordstrom

 Butte Electric  
 Trade Area To  
 BEC From BHP&L

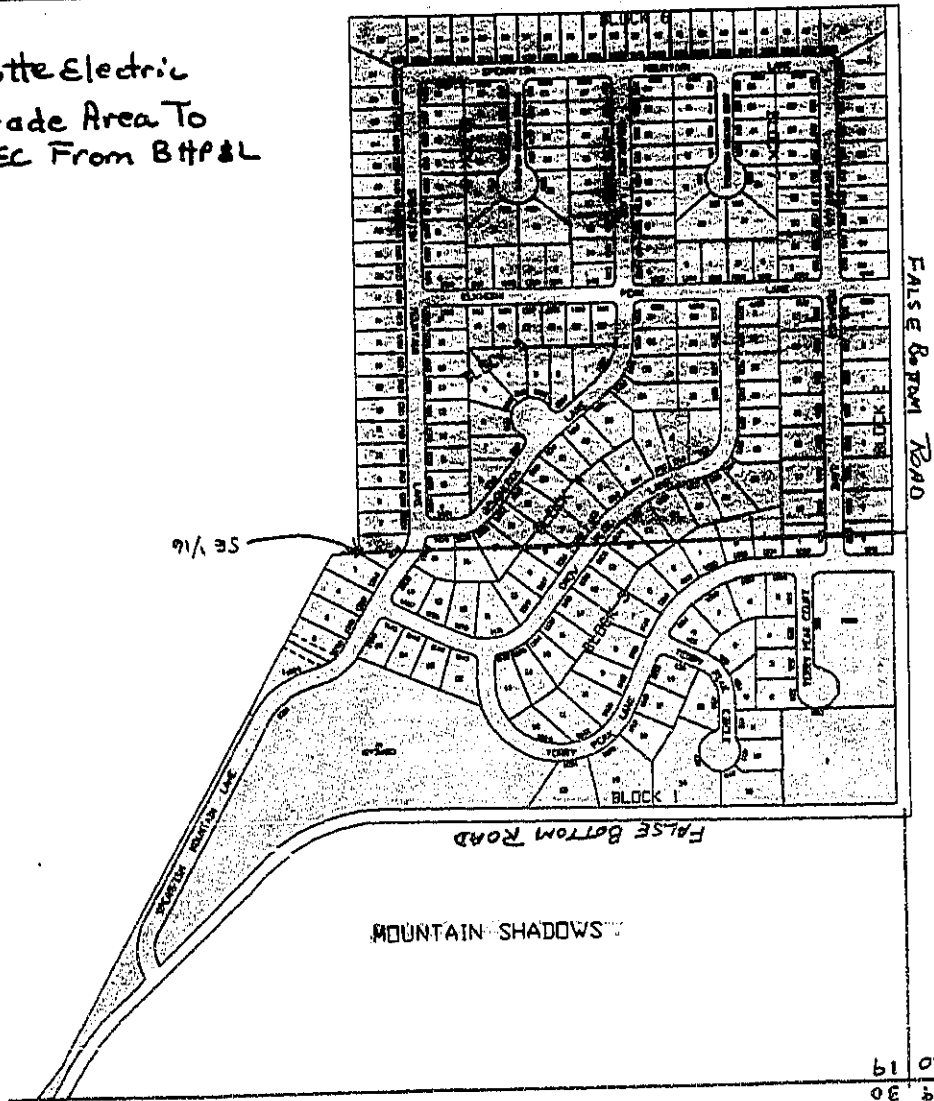

29 30  
20 19

DRAWN BY: J. AMAN  
 LAST REVISION: 09/18/92  
 LAST WDI: 0000  
 FILE NAME: BE648-1.DWG

**BUTTE ELECTRIC COOPERATIVE**  
 NEWELL, SOUTH DAKOTA  
 SOUTH DAKOTA 15 BUTTE  
 RUSHMORE ENGINEERING

**SUBDIVISION MAP**  
 COMPILED FROM STATE HIGHWAY MAPS  
 RURAL ELECTRIFICATION ADMINISTRATION

STATE & COUNTY	TOWNSHIP	RANGE
S DAK BUTTE	T6N R3E	048-1

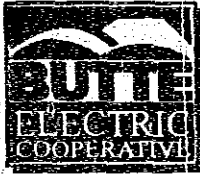

## Butte Electric Cooperative, Inc.

PO Box 137  
109 S Dartmouth  
Newell SD 57760-0137

Phone: (605) 456-2494  
Fax: (605) 456-2496

September 8, 1994

Marshall Damgaard, Executive Director  
South Dakota Public Utilities Commission  
State Capitol  
Pierre SD 57501-5070

Dear Mr. Damgaard:

As the owner of the following described real estate, I hereby give my consent to the transfer of this property from the service territory of Black Hills Power & Light to the service territory of Butte Electric Cooperative, Inc.

6N 2E Section 3 Block 4 Lot 16-A

Sincerely,

Don Sipe

met with Don Sipe at the office of Mike Shultz of Black Hills Power & Light on 9-12-94. Don refused to sign letter stating he did not care who gave him power. Butte has been serving Don Sipe since he had service installed in 1987. Since Butte has been serving Mr Sipe and Black Hills Power Light agrees to the trade it appears we should be able to proceed. The other consumer involved in this trade, Bill McGrath has signed.

David L. Zwitney  
Manager of Operations &  
Engineering

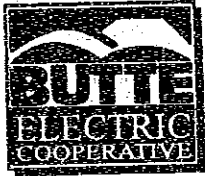

## Butte Electric Cooperative, Inc.

---

PO Box 137  
109 S Dartmouth  
Newell SD 57760-0137

Phone: (605) 456-2494  
Fax: (605) 456-2496

September 8, 1994

Marshall Damgaard, Executive Director  
South Dakota Public Utilities Commission  
State Capitol  
Pierre SD 57501-5070

Dear Mr. Damgaard:

As the owner of the following described real estate, I hereby give my consent to the transfer of this property from the service territory of Black Hills Power & Light to the service territory of Butte Electric Cooperative, Inc.

6N 2E Section 3 Block 4 Lot 1

Sincerely,

A handwritten signature in cursive script that reads "Bill McGrath".

Bill McGrath



Butte Electric  
Trade Area To  
BEC From BHP&L

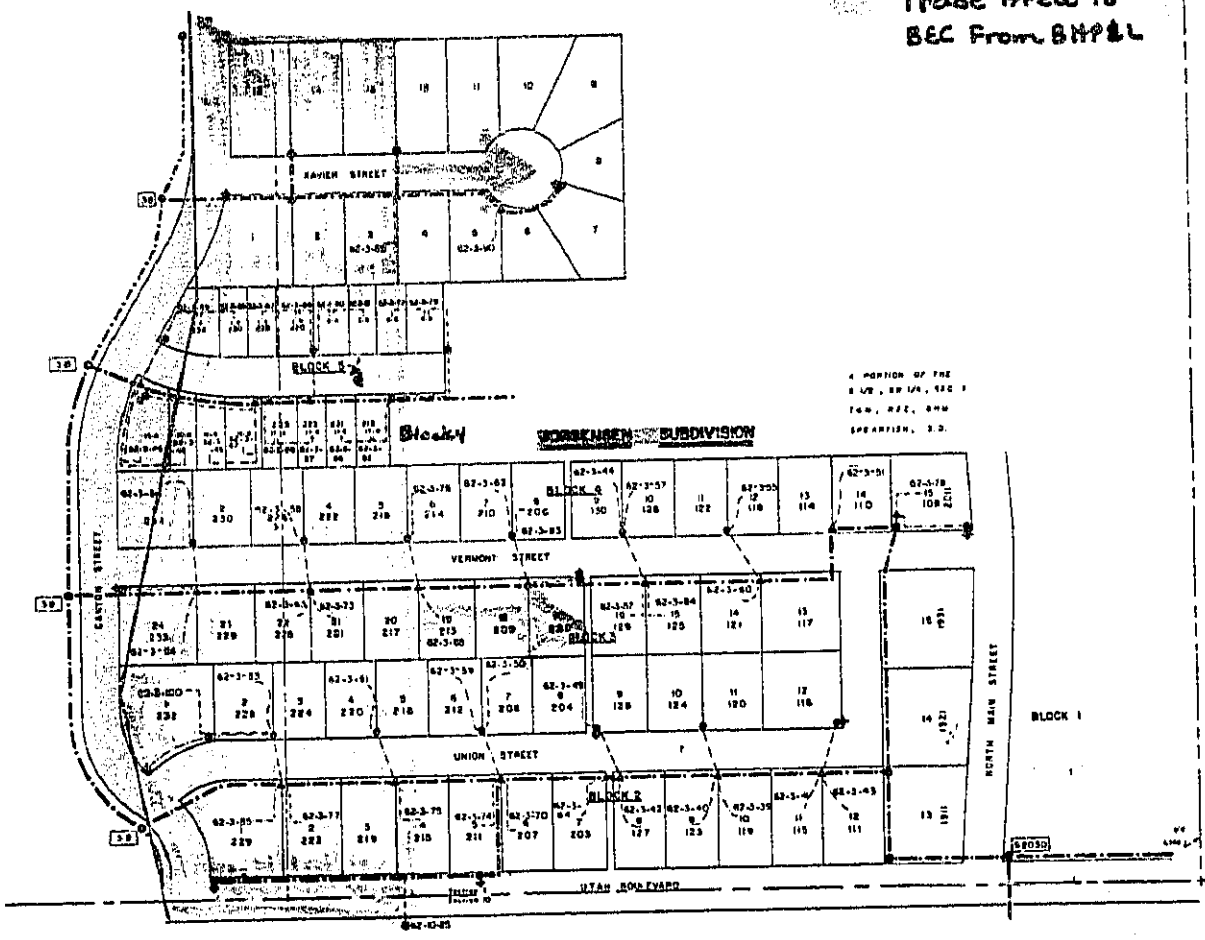

A PORTION OF THE  
S.W. 1/4, SEC 1  
T6N, R2E, S4W  
SPRANISH, S.D.

DATE	REVISIONS	DATE	REVISIONS
8-64	WD INVENTORY 1276	7-67	WD INVENTORY 1275, 1294
3-65	WD INVENTORY 1278, 1282	10-67	WD INVENTORY 1284
4-65	WD INVENTORY 1284	1-68	WD 1289, 1300, 1301, 1302, 1309, 1302, 1308
8-65	WD INVENTORY 1295, 1288	2-69	WD INVENTORY 1311, 1314
11-64	WD INVENTORY 1297		
1-67	WD INVENTORY 1286		
2-67	WD INVENTORY 1290		

**BUTTE ELECTRIC COOPERATIVE, INC.**  
NEWELL, SOUTH DAKOTA  
**SOUTH DAKOTA 15 BUTTE**  
HISHMORE ELECTRIC POWER COOPERATIVE - ENGINEERING DEPARTMENT

SCALE  
0 100 200 FEET

Subdivision Map  
RURAL ELECTRIFICATION ADMINISTRATION

STATE-COUNTY	TOWNSHIP	MAP NO.
SO. DAK. LAWRENCE	T6N R2E SECTION 3	<b>63C</b>





## Butte Electric Cooperative, Inc.

PO Box 137  
109 S Dartmouth  
Newell SD 57760-0137

Phone: (605) 456-2494  
Fax: (605) 456-2496

September 8, 1994

Marshall Damgaard, Executive Director  
South Dakota Public Utilities Commission  
State Capitol  
Pierre SD 57501-5070

Dear Mr. Damgaard:

As the owner of the following described real estate, I hereby give my consent to the transfer of this property from the service territory of Black Hills Power & Light to the service territory of Butte Electric Cooperative, Inc.

A portion of S1/2, NW1/4 Section 14, 6N 2E

Sincerely,

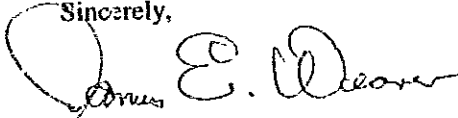
  
James Weaver

0132  
111

**Butte Electric Cooperative, Inc.**



PO Box 137  
109 S Dartmouth  
Newell SD 57760-0137

Phone: (605) 456-2494  
Fax: (605) 456-2496

September 8, 1994

Marshall Damgaard, Executive Director  
South Dakota Public Utilities Commission  
State Capitol  
Pierre SD 57501-5070

Dear Mr. Damgaard:

As the owner of the following described real estate, I hereby give my consent to the transfer of this property from the service territory of Black Hills Power & Light to the service territory of Butte Electric Cooperative, Inc.

A portion of S1/2, NW1/4 Section 14, 6N 2E

Sincerely,

A handwritten signature in cursive script that reads "Bob H. Roberts".

Dr. Bob H. Roberts

N 1/4 N 20 W



Butte Electric  
Trade Area To  
BEC From 3#P&L

~~COUNTRY CLUB VILLAGE~~  
A PORTION OF THE SOUTH HALF, NW 1/4, SECTION 14, T6N, R2E

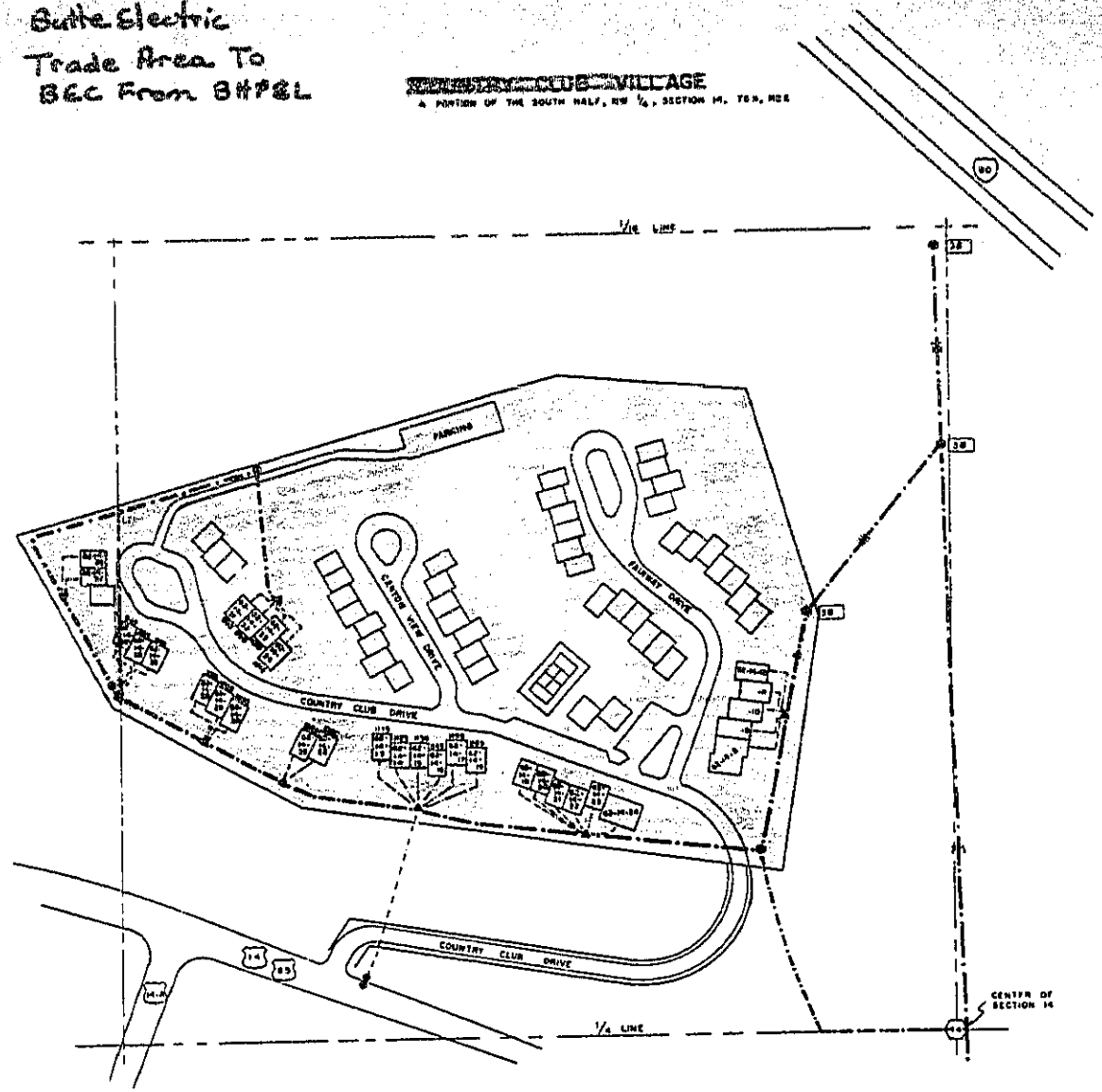

DATE	REVISIONS	DATE	REVISIONS
8-86	ADDITIONS, CONNECTIONS TO DATE	1-87	NO 1302, 1303, 1307, 1308
8-86	NO INVENTORY 1285, 1286	8-88	NO 1311, 1312
1-87	NO INVENTORY 1288		
3-87	NO INVENTORY 1290		
7-87	NO INVENTORY 1293		
10-87	NO INVENTORY 1295		
8-88	NO INVENTORY 1299		

**BUTTE ELECTRIC COOPERATIVE, INC.**  
NEWELL, SOUTH DAKOTA  
**SOUTH DAKOTA IS BUTTE**  
RUSHMORE ELECTRIC POWER COOPERATIVE - ENGINEERING DEPARTMENT  
SCALE  
0 100 200  
DRAWN BY D. PEASE  
CHECKED BY J. JANUARY, 1988

Subdivision Map  
RURAL ELECTRIFICATION ADMINISTRATION  
STATE - COUNTY TOWNSHIP MAP NO.  
**SO. DAK. T6N R2E 63 D-1**  
LAWRENCE SECTION 14

01132112  
October 8, 1987

Mr. James V. Keck  
Spearfish District Manager  
Black Hills Power and Light Company  
145 East Hudson Street  
Spearfish, South Dakota 57783

Dear Mr. Keck,

As owner of the Country Club Subdivision, it is with my approval that electrical service be provided by Eutte Electric Cooperative, Inc., instead of Black Hills Power and Light Company for the portion of the subdivision that lies within the SW/4NW/4, Section 14, Township 6 North, Range 2 East, B.H.M., Lawrence County, South Dakota.

Sincerely,

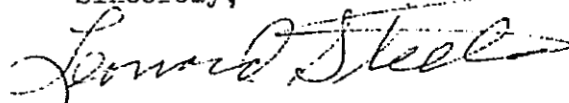

Leonard Steele



September 8, 1994

Mr. Marshall Damgaard, Executive Director  
South Dakota Public Utilities Commission  
State Capitol  
Pierre, South Dakota 57501-5070

Dear Mr. Damgaard:

If and when The Dunbar, Inc. should acquire the following described real estate, I hereby give my consent to the transfer of this property from the service territory of Butte Electric Cooperative, Inc. to the service territory of Black Hills Power and Light Company.

**S1/16 of SW1/4SW1/4 of Section 11 in T5N R3E**

Best regards,



Dan Costner  
President

DC:cs

605.578.1111

800.838.6227 • FAX: 605.578.1326  
P.O. BOX 503, 644 HISTORIC MAIN ST, SUITE 200  
DEADWOOD, SOUTH DAKOTA 57732