

P

Kevin & Crystal Page  
23654 416th Ave.  
Artesian, S.D.  
57314-6022

Artesian, S.D. 57314-6022  
57314-6022

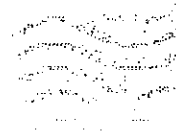

PUC Capital Building  
500 E Capital Ave  
Pierre, S.D

57501-5070

57501-5070 C012

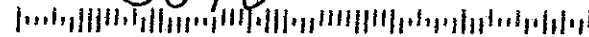

To whom it may concern

The legal description for Kevin & Crystal Page Party Status Interveners is

West half of sec. 26-106-N-59-W

SW ¼ of sec. 23-106-N-59-W

The legal description for Bob DeSutter is

NW ¼ of sec 2-105-N-59-W

**RECEIVED**

JAN 17 2025

SOUTH DAKOTA PUBLIC  
UTILITIES COMMISSION

Thank you  
1-14-25

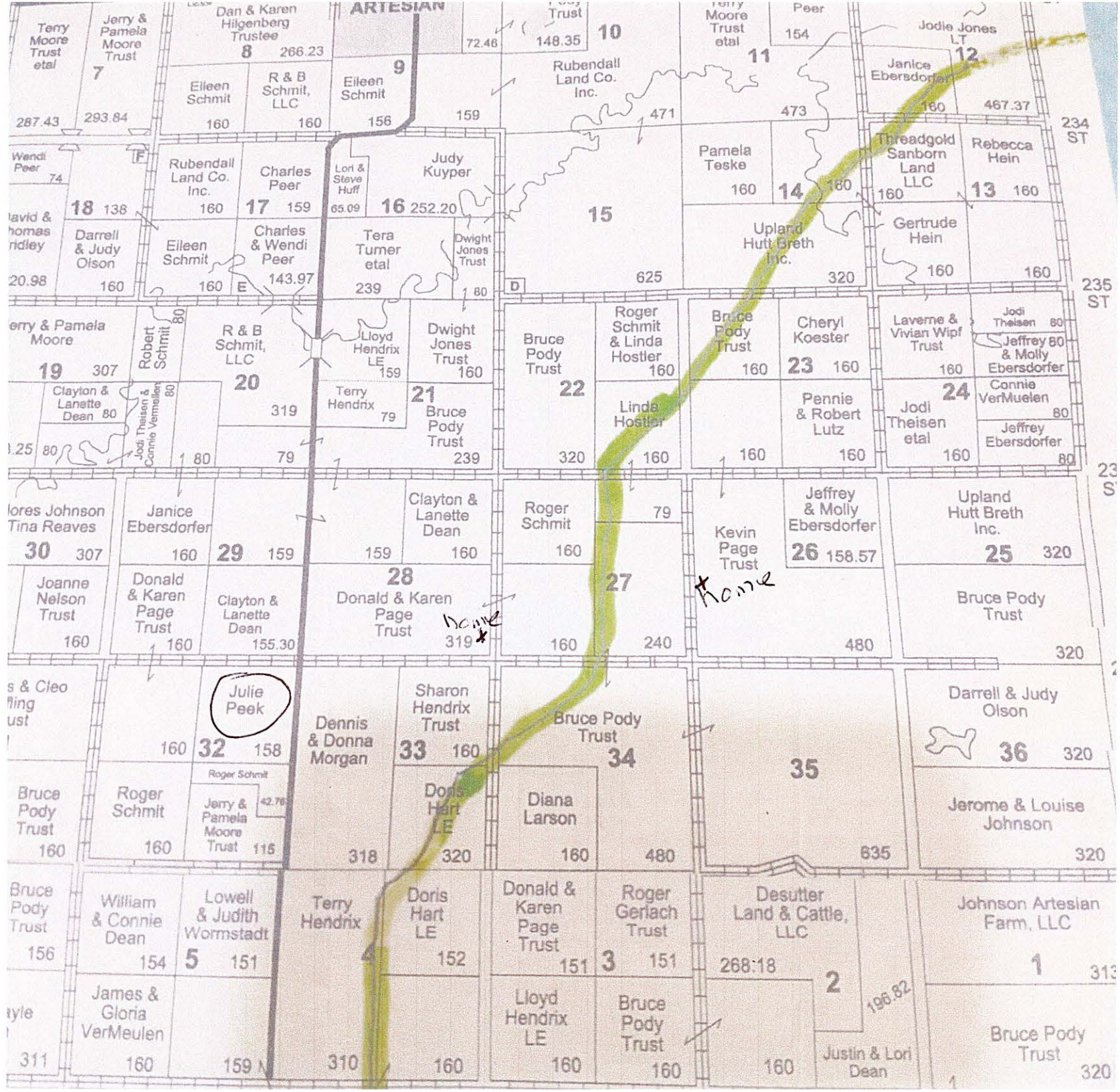

1-14-85

Terry Moore Trust etal 7

Jerry & Pamela Moore Trust 7

Dan & Karen Hilgenberg Trustee 8

Rubendall Land Co. Inc. 10

Terry Moore Trust etal 11

Jodie Jones LT 12

Wendi Peer 74

Rubendall Land Co. Inc. 160

Charles Peer 159

Judy Kuyper 159

Pamela Teske 160

Janice Ebersdorfer 160

Threadgold Sanborn Land LLC 160

David & Thomas Ridley 20.98

Darrell & Judy Olson 160

Charles & Wendi Peer 143.97

Tera Turner etal 239

Upland Hutt Breth Inc. 320

Gertrude Hein 160

Rebecca Hein 160

Jerry & Pamela Moore 19

R & B Schmit, LLC 20

Lloyd Hendrix LE 21

Bruce Pody Trust 22

Roger Schmit & Linda Hostler 23

Laverne & Vivian Wipf Trust 24

Jodi Theisen etal 24

Clayton & Lanette Dean 80

Jodi Theisen & Connie Vermellen 80

Terry Hendrix 79

Linda Hostler 160

Pennie & Robert Lutz 160

Jeffrey & Molly Ebersdorfer 26

Upland Hutt Breth Inc. 25

Lores Johnson Tina Reaves 30

Janice Ebersdorfer 160

Clayton & Lanette Dean 159

Roger Schmit 160

Kevin Page Trust 27

Jeffrey & Molly Ebersdorfer 26

Upland Hutt Breth Inc. 25

Joanne Nelson Trust 160

Donald & Karen Page Trust 160

Clayton & Lanette Dean 155.30

Donald & Karen Page Trust 28

Kevin Page Trust 27

Kevin Page Trust 27

Bruce Pody Trust 25

Julie Peek 32

Dennis & Donna Morgan 33

Sharon Hendrix Trust 33

Bruce Pody Trust 34

Kevin Page Trust 27

Darrell & Judy Olson 36

Darrell & Judy Olson 36

Bruce Pody Trust 160

Roger Schmit 160

Jerry & Pamela Moore Trust 115

Doris Hart LE 320

Diana Larson 160

Jerome & Louise Johnson 320

Jerome & Louise Johnson 320

Bruce Pody Trust 156

William & Connie Dean 154

Lowell & Judith Wormstadt 5

Terry Hendrix 4

Donald & Karen Page Trust 151

Roger Gerlach Trust 3

Desutter Land & Cattle, LLC 2

James & Gloria VerMeulen 160

James & Gloria VerMeulen 159

Doris Hart LE 152

Lloyd Hendrix LE 160

Bruce Pody Trust 160

Justin & Lori Dean 160

Johnson Artesian Farm, LLC 1

311

159

310

160

160

160

320