

Attachment No. 1

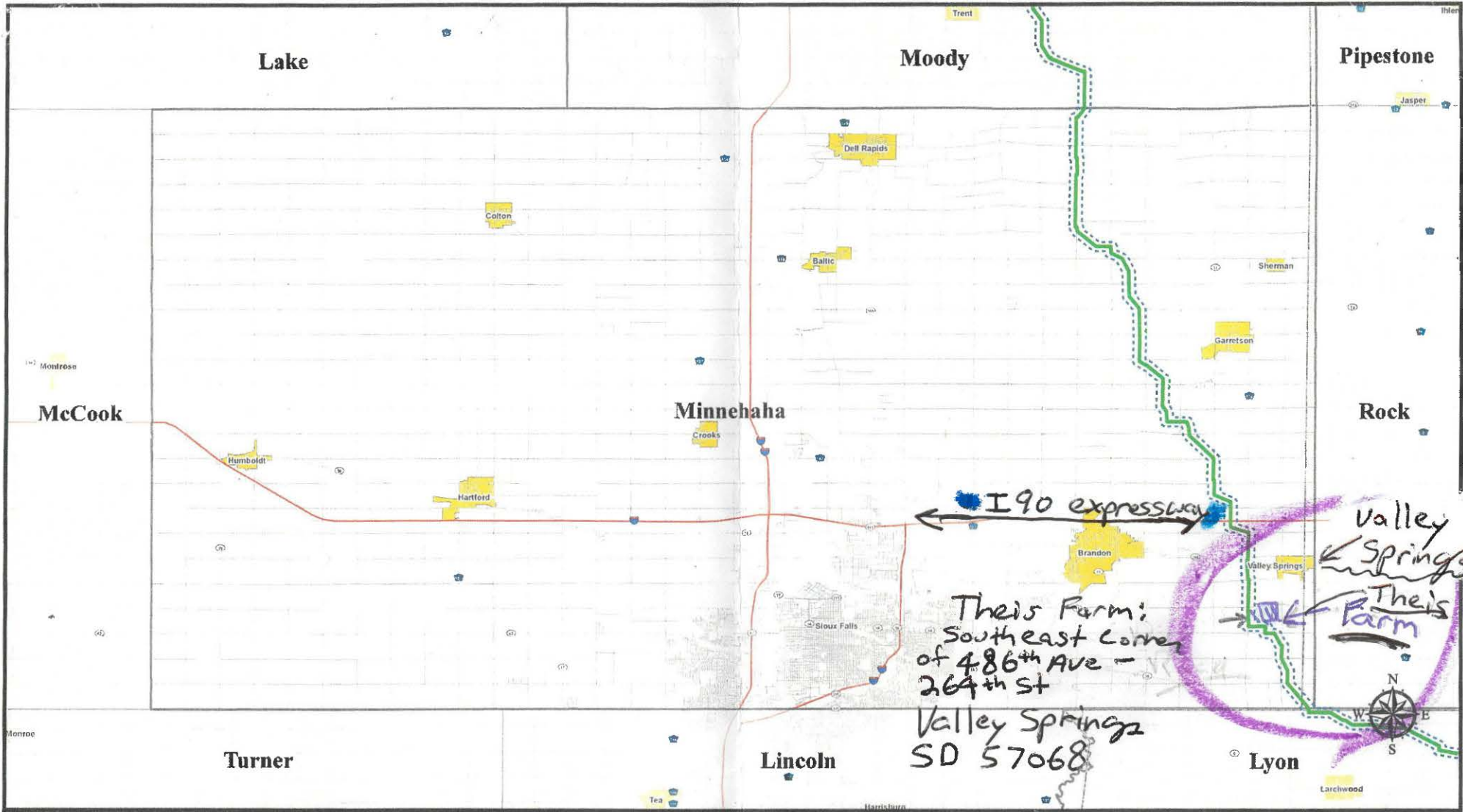

- Legend**
- Heartland Greenway – Proposed Centerline
 - Route Corridor – 1/4 mi each side of Centerline
 - States
 - Counties
 - Interstates/Highways
 - Roads
 - High Populated Areas
 - Other Populated Areas



Minnehaha County, South Dakota
Heartland Greenway System
 Length in County:
 28.05 miles

Parcels in Notification Corridor:
 CL Parcels: 88
 Corridor Parcels: 227

NAVIGATOR CO₂
 VENTURES LLC

0 30 60 120 180 240 Miles

TOPOGRAPHIC
 FIDELITY ACCURACY LEGAL

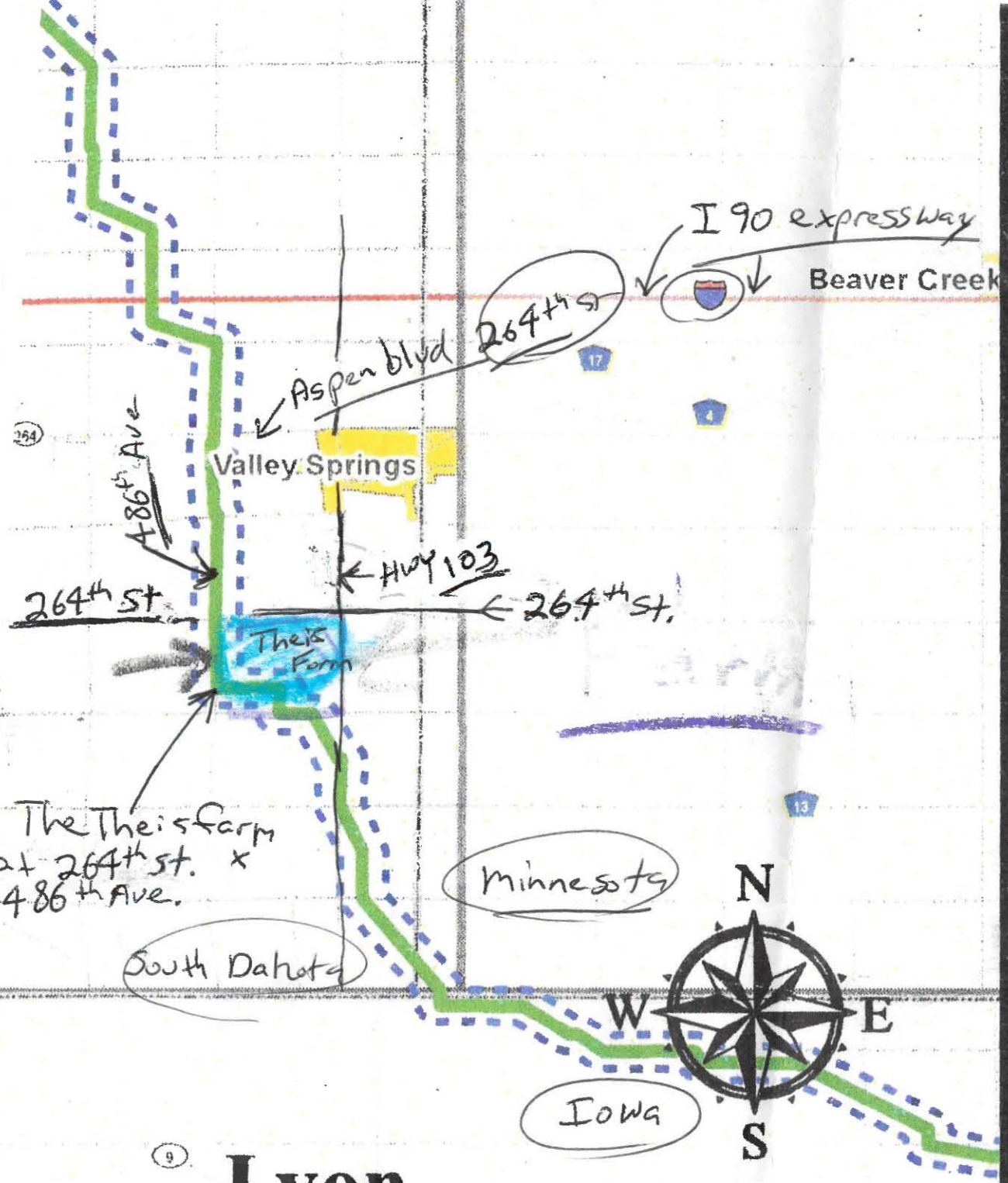

**HEARTLAND
GREEN**

9 **Ivon**

Walter + Lorna Theis Farm

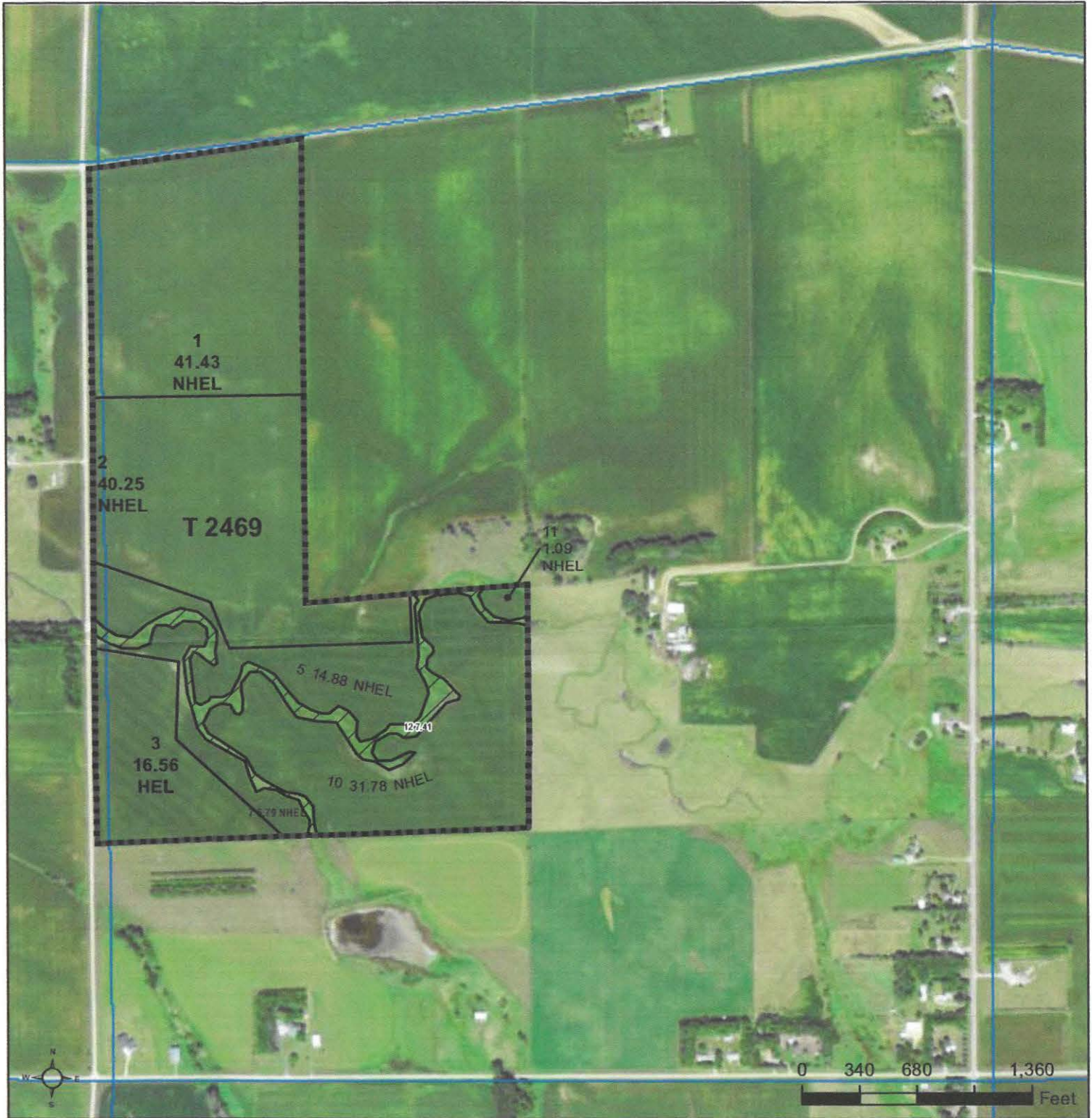

Common Land Unit Tract Boundary

- Non-Cropland
- Cropland

Wetland Determination Identifiers

- Restricted Use
- Limited Restrictions
- Exempt from Conservation Compliance Provisions

2023 Program Year

Map Created January 04, 2023

Farm 2194

16-101N-47W-Minnehaha

United States Department of Agriculture (USDA) Farm Service Agency (FSA) maps are for FSA Program administration only. This map does not represent a legal survey or reflect actual ownership; rather it depicts the information provided directly from the producer and/or National Agricultural Imagery Program (NAIP) imagery. The producer accepts the data 'as is' and assumes all risks associated with its use. USDA-FSA assumes no responsibility for actual or consequential damage incurred as a result of any user's reliance on this data outside FSA Programs. Wetland identifiers do not represent the size, shape, or specific determination of the area. Refer to your original determination (CPA-026 and attached maps) for exact boundaries and determinations or contact USDA Natural Resources Conservation Service (NRCS).