

Attachment No. 1



**HEARTLAND
GREENWAY**

EXHIBIT A

**Overseth-Ruesink Legacy Trust
HGS-SD-LI-1.4-021.000
Lincoln County, SD**

This exhibit is a mapping sketch descriptive only of the size, shape and location of corridor and does not constitute a plat or survey of the tract shown. For informational purposes only.

SUMMARY





PROPOSED LENGTH

3588.37 Feet
217.48 Rods

PROPOSED ACREAGE

4.12 Permanent Easement Acres
4.01 Temp Workspace Acres
0.09 ATWS Acres

LEGEND

-  Easement Centerline
-  Permanent Easement
-  TWS
-  ATWS
-  Tracts

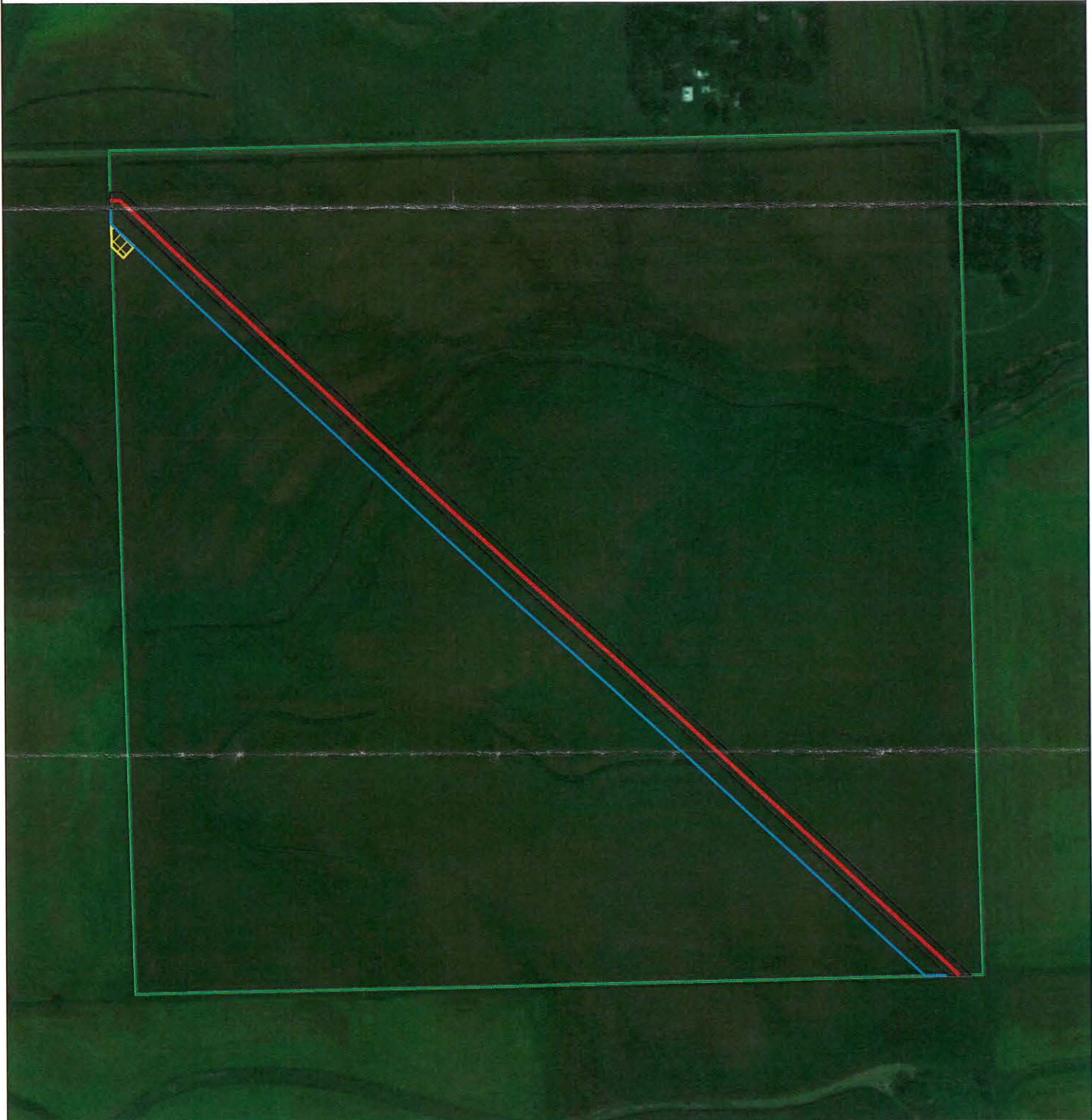

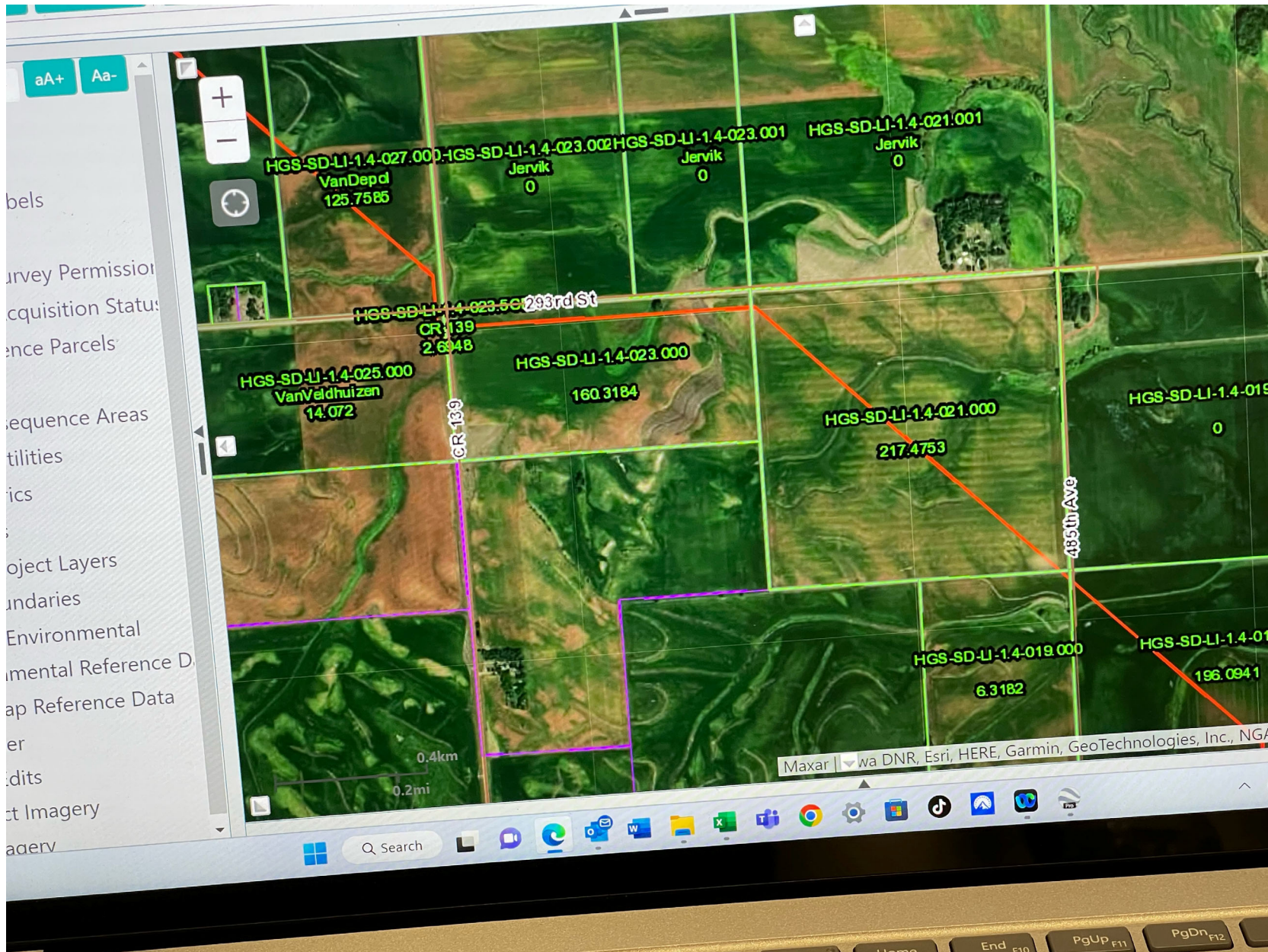

This is where they are going through our land diagonally and we have a runway strip for planes and paraglides on East quarter



346

55.1

47

687

27.9

25.7

16

A.

15

OCT 3 1951

