

# **Attachment No. 12**

# EGAN TWP

## LAND OWNER

T 106 N

R 49 W

LAND OWNER AND RURAL RESIDENT MAPS

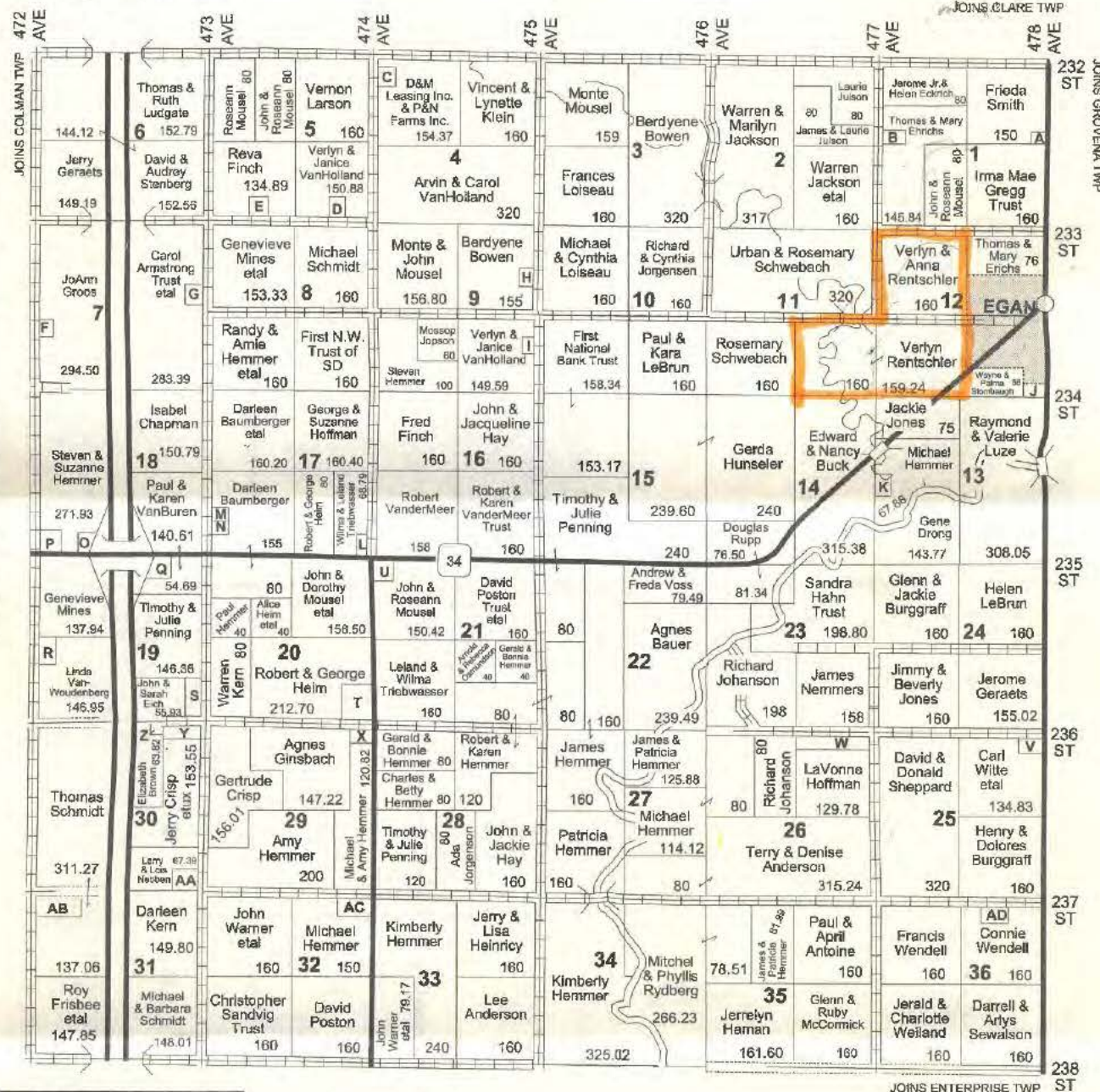

Map Legend on pg. 2

|           |            |              |           |
|-----------|------------|--------------|-----------|
| R 50 W    | R 49 W     | R 48 W       | R 47 W    |
| FREMONT   | RIVER VIEW | SPRING CREEK | YARD      |
| JEFFERSON | CLARE      | FLANDREAU    | LYNN      |
| COLMAN    | EGAN       | GROVENA      | LONG ROCK |
| LYNN      | ENTERPRISE | BLUNSON      | ALLANCE   |

**Small Tracts**

- Section 1 A Thomas & Cheryl Luze - 10
- Section 1 B Mark & Linda Goetz - 14.16
- Section 4 C Virgil VanHolland - 5.63
- Section 5 D Ingrid Jopson - 9.12
- Section 5 E Fred Olson - 25.11
- Section 7 F Thomas & Ruth Ludgate - 11.37
- Section 7 G Betty Ustanko - 7.66
- Section 9 H Patrick Heinemann - 8.09
- Section 9 I Robert Hird - 8.01
- Section 12 J Jennifer Weise - 10
- Section 13 K Gerritt VanDyke - 23.01
- Section 17 L Steve Drew - 7.76
- Section 17 M Scott Walker - 5
- Section 17 N Mike Baumberger - 7.39
- Section 18 O Crossroads Truckstop Inc. - 6.49
- Section 18 P Mary Jane Hillmoe - 11.61
- Section 19 Q IBP Inc. - 9.97
- Section 19 R David Berke & Deanna Munk - 10
- Section 19 S Thomas & Elizabeth Grant - 15.55
- Section 20 T Mark & Alice Berg - 27.30
- Section 21 U Steven & Mary Jane Witte - 8.82
- Section 25 V Nicholis & Donna Otto - 25.17
- Section 26 W Donald Siewart - 30.22
- Section 29 X Randolph & Amie Hemmer - 11.96
- Section 30 Y Jeremy Crisp - 20.15
- Section 30 Z Rich Eich - 5.63
- Section 30 AA Jason Griffin - 6.94
- Section 31 AB Barton Blake - 11.52
- Section 32 AC Bradley & Lynn Hemmer - 10
- Section 36 AD Kathy Smith - 6.30

# LAND RECLAMATION of the Bison Pipeline

TRANSCANADA'S BISON PIPELINE in  
Montana 04/12/2011

Pictures: Bob Zellar – Billing Gazette  
Lincoln Star Journal

A cattleguard damaged during installation of the Bison high pressure gas pipeline in southeast Montana 04/12/2011



Blowing and blown soil on Robert Rusley's property on the Bison high pressure gas pipeline right of way in southeast Montana. 10/27/2010

152



10/27/2010 02:54

A pipeline sign lies fallen in a trench left after the soil over the Bison pipeline sunk in spring on Robert Rusley's property in southeast Montana 04/12/2011



One sign has fallen while another leans in the soft soil on the Bison high pressure gas pipeline right of way in southeast Montana 04/12/2011



Janelle Reiger walks on a concrete creek crossing damaged during installation of the Bison high pressure gas pipeline in southeast Montana 04/12/2011





Janelle Reiger stand in a trench left after the soil over the Bison pipeline sunk this spring on Wade Klauzer's property in southeast Montana 04/12/2011



Wade Kllauzer stands by a trench left after the soil over the Bison pipeline sunk this spring on his property in southeast Montana 04/12/2011



A pipeline sign lies fallen in a trench left after the soil over the Bison pipeline  
sunk this spring on Robert Rusley's property in southeast Montana  
04/12/2011



Water erosion on Wade Klauzer's property on the Bison high pressure gas pipeline right of way in southeast Montana 04/12/2011



Janelle Reiger walks by a trench left after the soil over the Bison pipeline sunk this spring in southeast Montana 04/12/2011

