

Southeastern Electric Electric / Navigator CO2 Pipeline - Facility Crossing Locations

SEC Xing No.	County	SEC Map Loc.	Line Crossing Type	Note:	GPS coord. (approx.)
1	Lincoln	44-13-21-031	OH	Elec line is on the West side of 467 Ave	43.3812113,-96.86613589
2	Lincoln	44-13-22-029	OH	Elec line is on the West side of 468 Ave	43.38145913,-96.84626381
3	Lincoln	44-13-23-029	UG	Elec line is on the West side of 469 Ave	43.38143549,-9682639089
4	Lincoln	44-12-19-066	UG	Elec line is on the East side of 470 Ave	43.37874572,-96.80625190
5	Lincoln	44-12-19-033	OH	Elec line is on the West side of 471 Ave	43.37880811,-96.78721294
6	Lincoln	44-12-20-032	OH	Elec line is on the West side of 472 Ave	43.37981907,-96.76729113
7	Lincoln	44-12-23-068	OH	Elec line is on the East side of Hwy 115	43.37918158,-96.72721845
8	Lincoln	44-12-23-032	OH	Elec line is on the West side of 475 Ave	43.37940468,-96.70773145
9	Lincoln	44-11-19-068	OH	Elec line is on the East side of 476 Ave	43.37941648,-96.68752614
10	Lincoln	44-11-19-034	UG	Elec line is on the West side of 477 Ave	43.37851210,-96.66854715
11	Lincoln	44-11-21-077	OH	Elec line is on the East side of Hwy 11	43.38550690,-96.64821945
12	Lincoln	44-11-22-023	UG	Elec line is on the West side of 480 Ave	43.38561865,-96.60895184
13	Lincoln	44-11-11-015	OH	Elec line is on the South side of 274 ST	43.41684958,-96.59398270
14	Lincoln	44-11-01-065	OH	Elec line is on the East side of 481 Ave	43.42072878,-96.58879331
15	Lincoln	44-11-30-002	UG	Elec line is on the South side of 277 ST	43.37340037,-96.68741300
16	Lincoln	44-11-30-058	OH	Elec line is on the North side of 278 SD	43.35911219,-96.68715053
17	Lincoln	44-20-07-019	OH	Elec line is on the South side of 280 ST	43.32997292,-96.66875938
18	Lincoln	44-20-08-028	UG	Elec line is on the West side of Hwy 11	43.32295674,-96.64888159
19	Lincoln	44-20-08-005	UG	Elec line is on the South side of 281 ST	43.31537327,-96.64452679
20	Lincoln	44-20-16-052	UG	Elec line is on the North side of Hwy 18	43.30129339,-96.64045265
21	Lincoln	44-20-21-051	OH	Elec line is on the North side of 283 ST	43.28655860,-96.63959713
22	Lincoln	44-20-33-051	OH	Elec line is on the North side of 285 ST	43.25769705,-96.63929094
23	Lincoln	44-23-15-002	UG	Elec line is on the South side of 287 ST	43.22842352-96.62772338
24	Lincoln	44-23-15-054	OH	Elec line is on the North side of 288 ST	43.21406803,-96.62344039
25	Lincoln	44-23-27-013	OH	Elec line is on the South side of 289 ST	43.19938828,-96.61747164
26	Lincoln	44-23-27-024	UG	Elec line is on the West side of 480 Ave	43.19624326,-96.60900682
27	Lincoln	44-33-06-078	OH	Elec line is on the East side of 482 Ave	43.17020692,-96.56904984
28	Lincoln	44-33-06-028	OH	Elec line is on the West side of 483 Ave	43.16382996,-96.54948673
29	Lincoln	44-33-16-078	UG	Elec line is on the East side of 484 Ave	43.14132466,-96.52934627
30	Lincoln	44-33-15-054	OH	Elec line is on the North side of 294 ST	43.12717809,-96.50363140

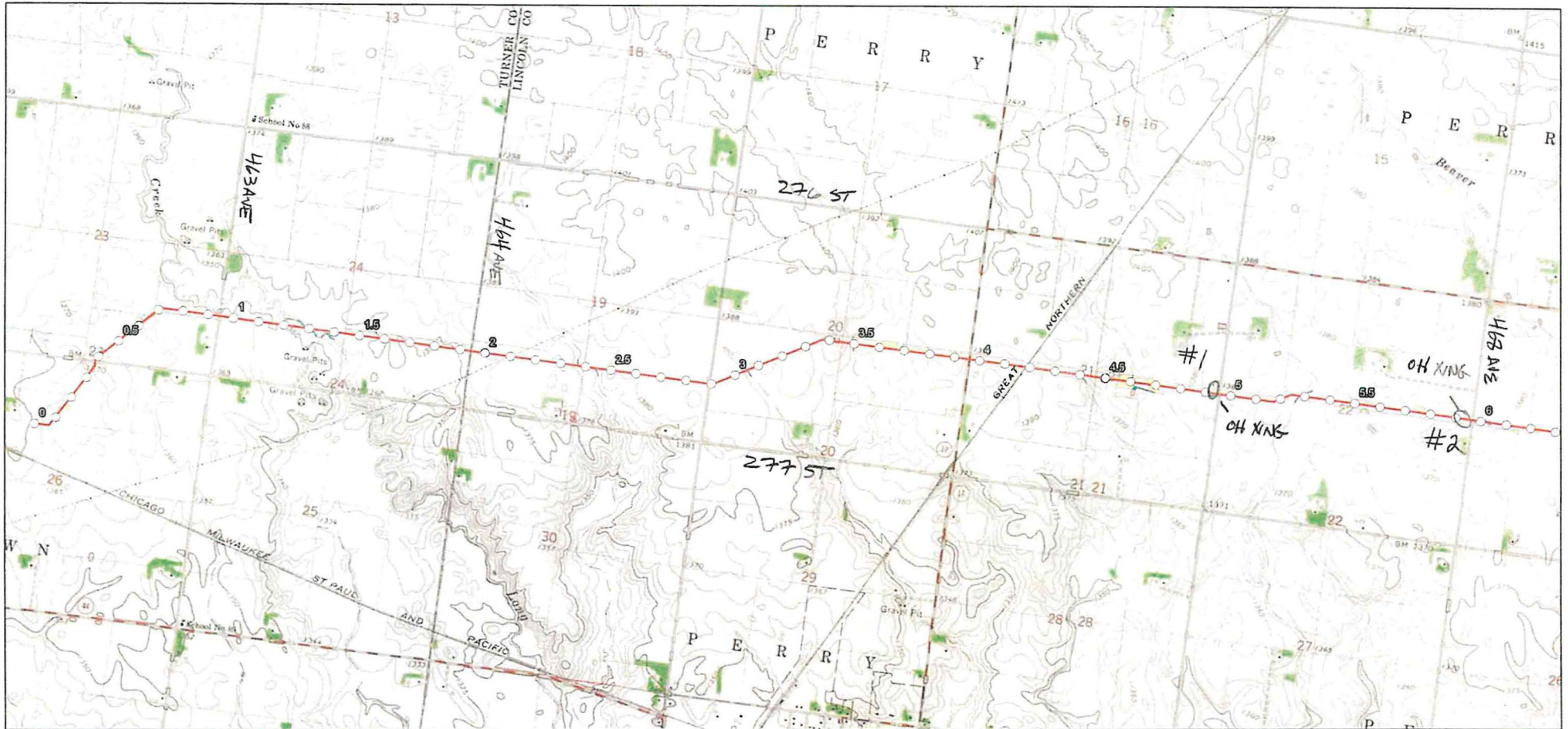



○ Milepost	Delineated Features
— Centerline	Stream
■ NHD Waterbody	Open Water
■ NWI Wetland	PEM Wetland
■ State Boundaries	PFO Wetland
	PSS Wetland

0 1,500 3,000 Feet

Exhibit A3
Topographic Map
Heartland Greenway Pipeline System
Navigator Heartland Greenway, LLC
Turner County, South Dakota

Page 11 of 18	Scale: 1:24,000
NAD 83 UTM 15N ft	Date: September 2022

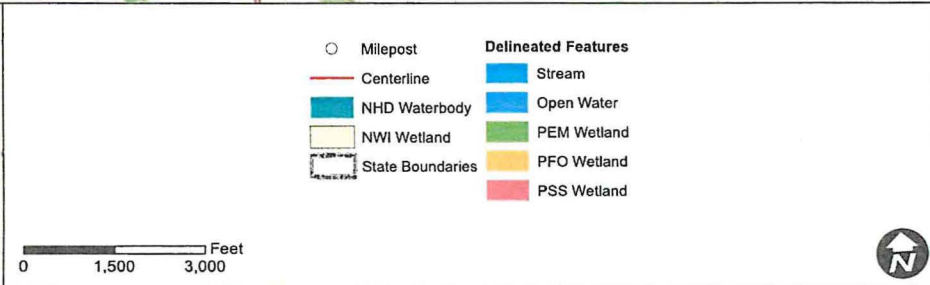
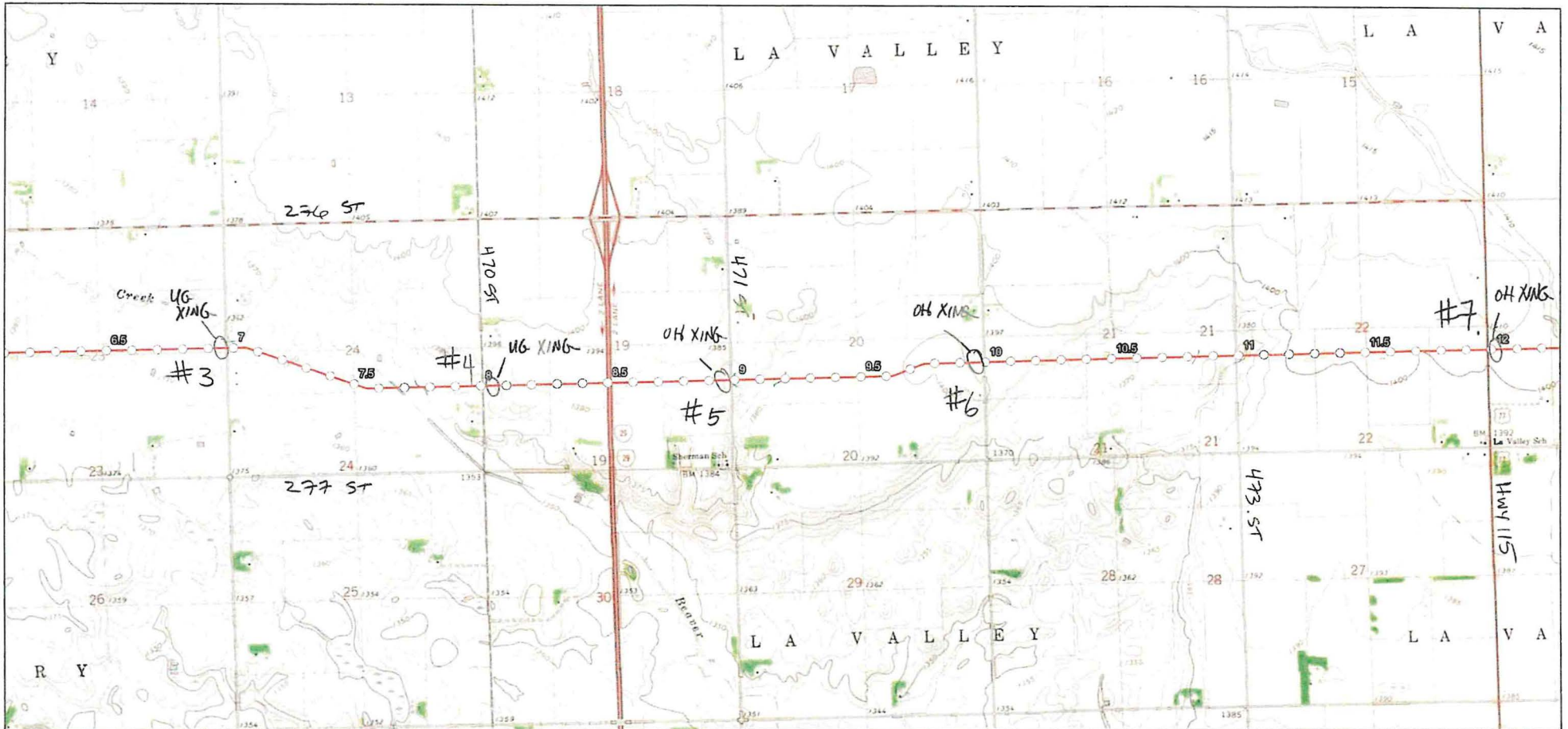



Exhibit A3
Topographic Map
Heartland Greenway Pipeline System
Navigator Heartland Greenway, LLC
Lincoln County, South Dakota

Page 12 of 18	Scale: 1:24,000
NAD 83 UTM 15N ft	Date: September 2022

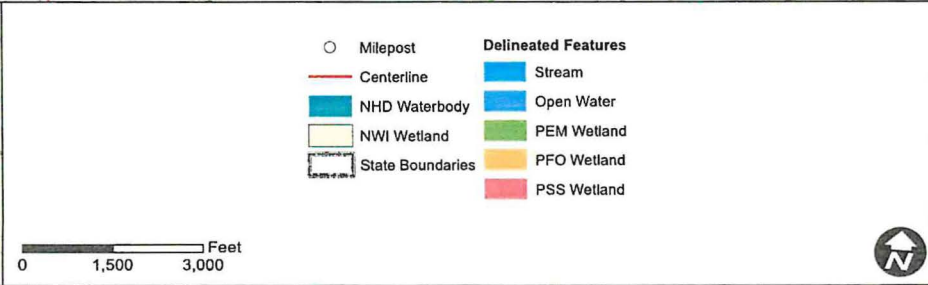
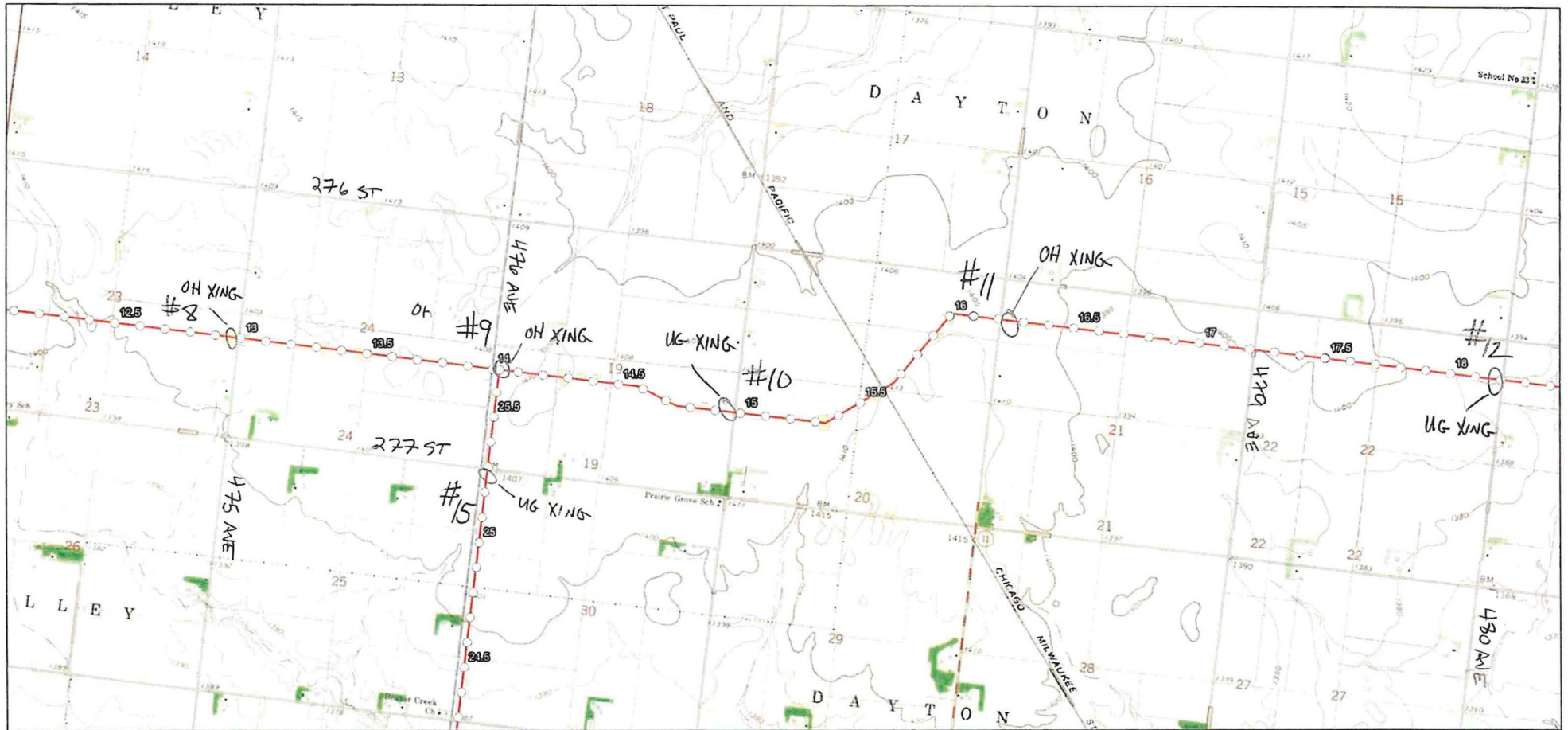



Exhibit A3
Topographic Map
Heartland Greenway Pipeline System
Navigator Heartland Greenway, LLC
Lincoln County, South Dakota

Page 13 of 18	Scale: 1:24,000
NAD 83 UTM 15N ft	Date: September 2022

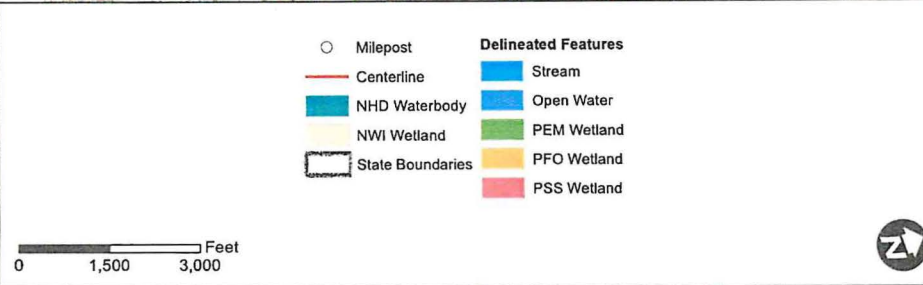
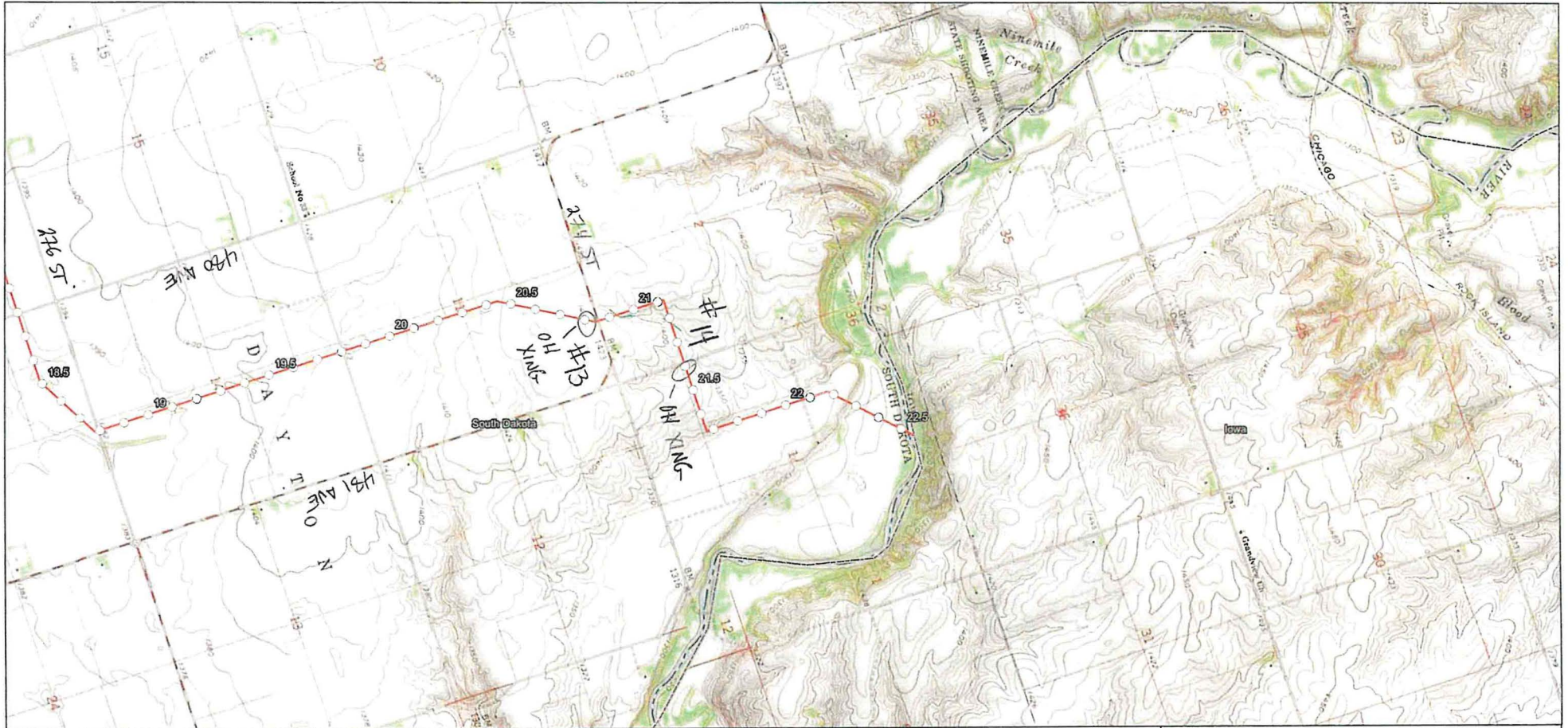
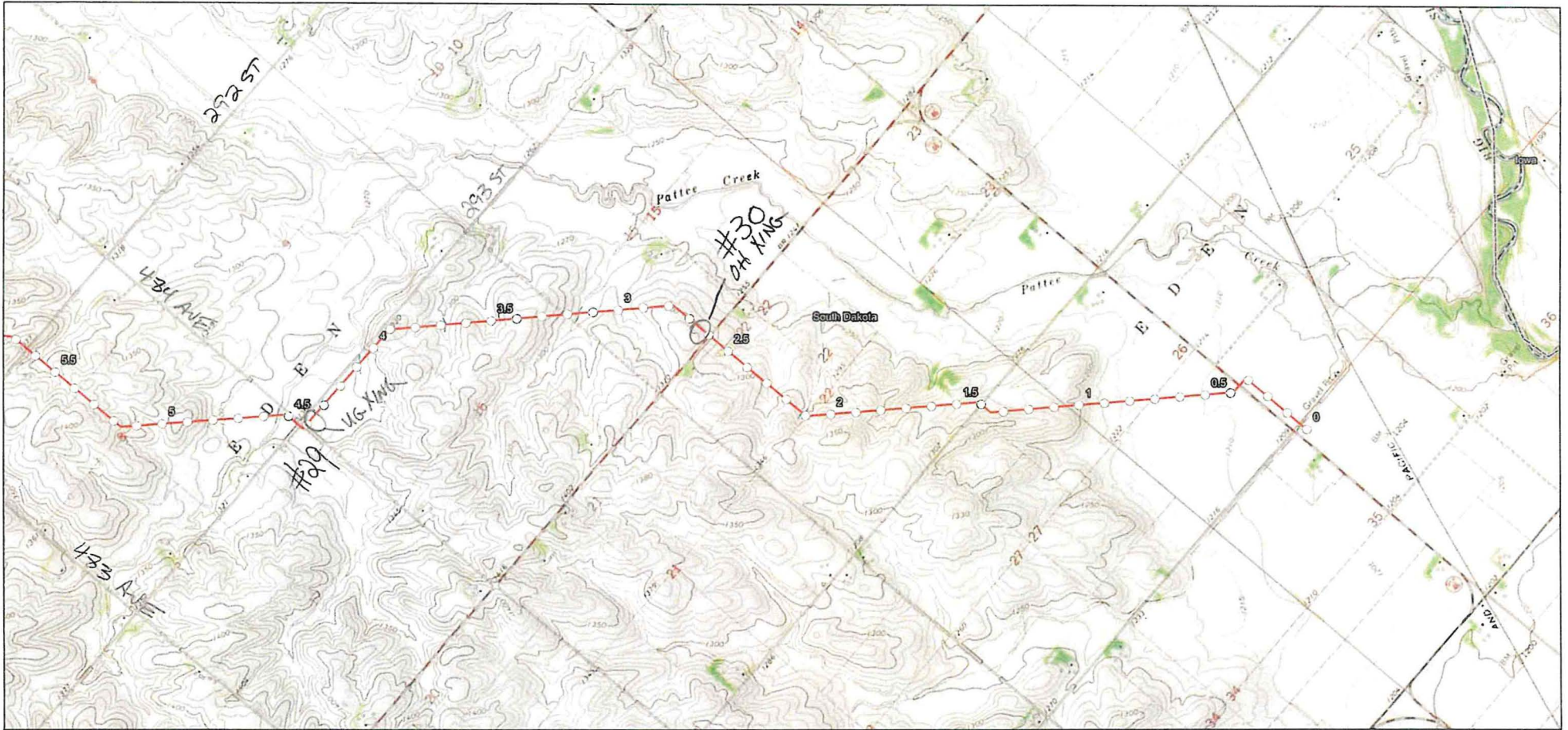



Exhibit A3
Topographic Map
Heartland Greenway Pipeline System
Navigator Heartland Greenway, LLC
Lincoln County, South Dakota

Page 14 of 18	Scale: 1:24,000
NAD 83 UTM 15N ft	Date: September 2022



○ Milepost	Delineated Features
— Centerline	Stream
NHD Waterbody	Open Water
NWI Wetland	PEM Wetland
State Boundaries	PFO Wetland
	PSS Wetland

0 1,500 3,000 Feet



Exhibit A3
Topographic Map
Heartland Greenway Pipeline System
Navigator Heartland Greenway, LLC
Lincoln County, South Dakota

Page 15 of 18	Scale: 1:24,000
NAD 83 UTM 15N ft	Date: September 2022

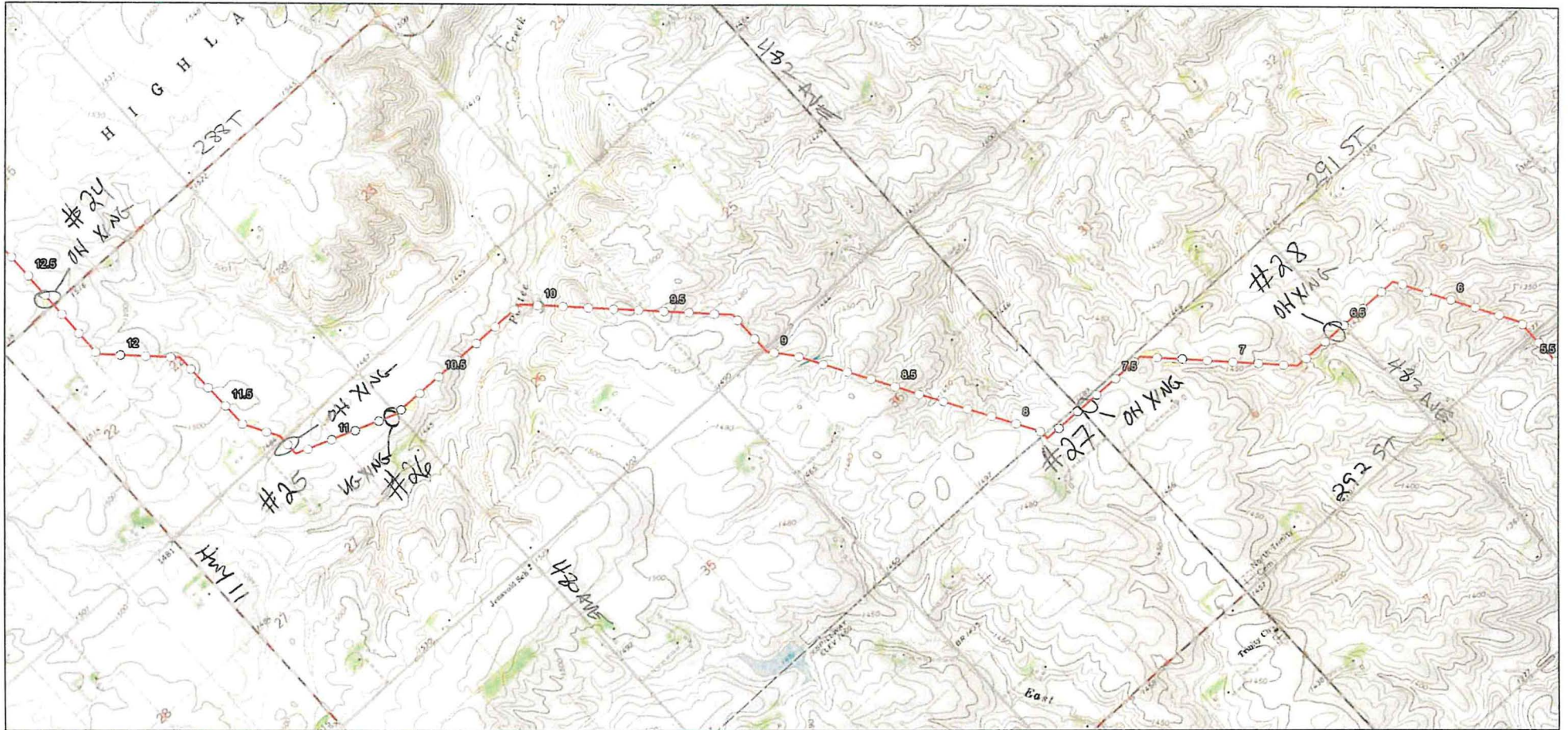

○ Milepost	Delineated Features
— Centerline	Stream
■ NHD Waterbody	Open Water
■ NWI Wetland	PEM Wetland
■ State Boundaries	PFO Wetland
	PSS Wetland

0 1,500 3,000 Feet



**Exhibit A3
Topographic Map
Heartland Greenway Pipeline System
Navigator Heartland Greenway, LLC
Lincoln County, South Dakota**

Page 16 of 18	Scale: 1:24,000
NAD 83 UTM 15N ft	Date: September 2022

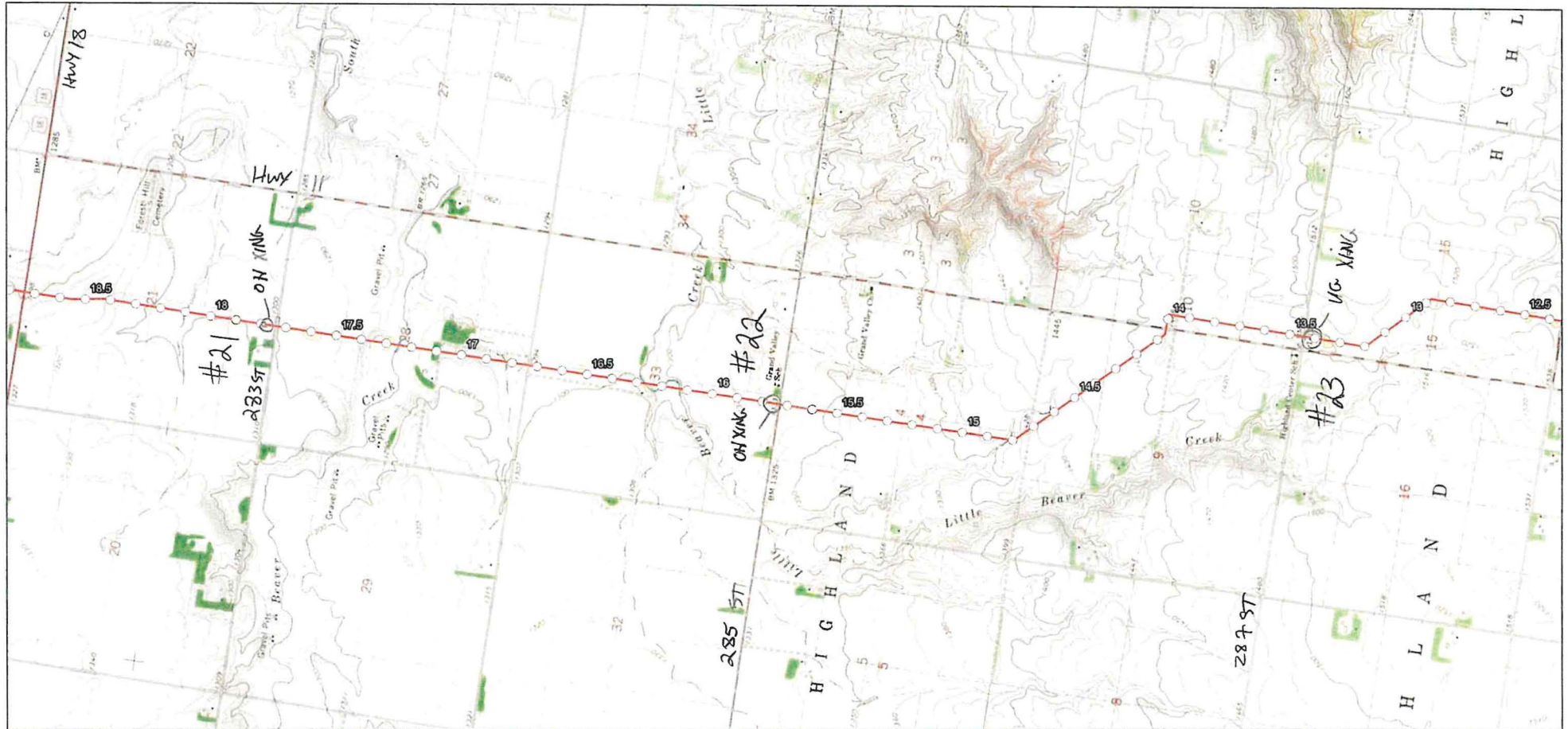

○ Milepost	Delineated Features
— Centerline	Stream
■ NHD Waterbody	Open Water
■ NWI Wetland	PEM Wetland
■ State Boundaries	PFO Wetland
	PSS Wetland

0 1,500 3,000 Feet



Exhibit A3
Topographic Map
Heartland Greenway Pipeline System
Navigator Heartland Greenway, LLC
Lincoln County, South Dakota

Page 17 of 18	Scale: 1:24,000
NAD 83 UTM 15N ft	Date: September 2022

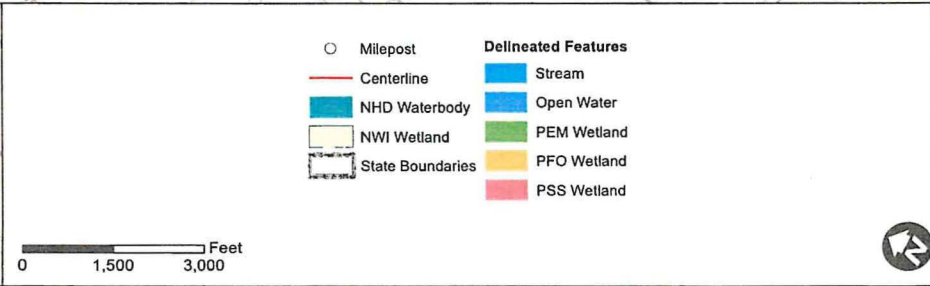
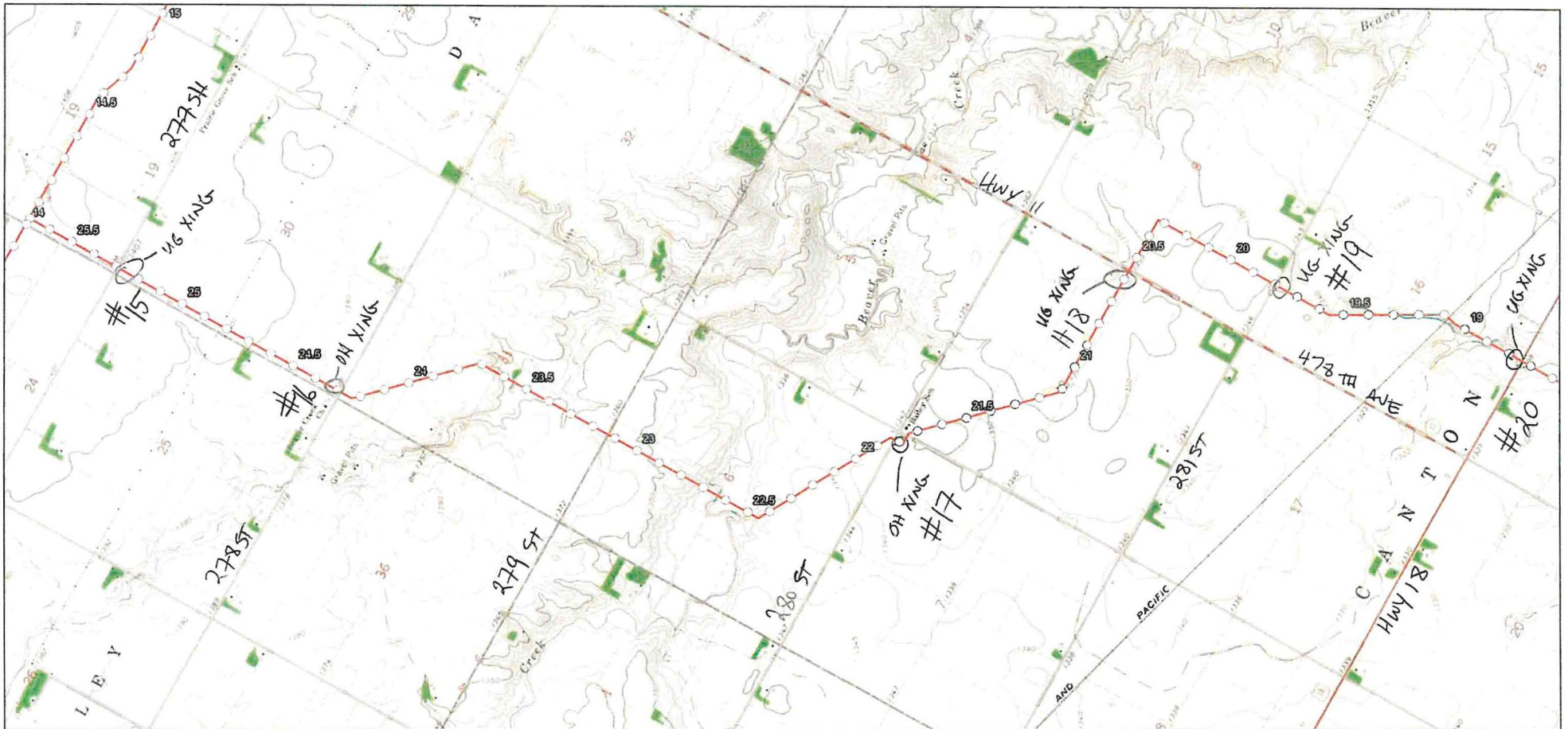



Exhibit A3
Topographic Map
Heartland Greenway Pipeline System
Navigator Heartland Greenway, LLC
Lincoln County, South Dakota

Page 18 of 18	Scale: 1:24,000
NAD 83 UTM 15N ft	Date: September 2022