

Valley Springs Farmers Coop

Grain - Feed - Seed - Cracking - Rolling

BULK
FERTILIZER
SERVICE



BULK FEED DELIVERY Paul Edmundson, Manager

PRODUCTS JOBBER
BULK DELIVERIES

Phone 757-6288

Valley Springs, SD

T-101-N

VALLEY SPRINGS DIRECTORY

R-47-W

RED ROCK TWP.



Walter + Lorna
Theis Farm
on Section
16

ROCK CO., MN

EXHIBIT
LO66

See Pages 27-29 For Additional Names.

©1992 Farm and Home Publishers, Ltd.

exhibitsticker.com

~~106~~
21M-107

TRACT NO. 21-83

OPERATOR _____

PHOTO NO. 1-153

OWNER Edward Shea

Farmland _____ Cropland _____ NCOP _____

1966

Legal Description 2 of 13 2nd 1/4 16 & N 2nd 1/4 16-101-47

RED ROCK TWP. VALLEY SPRINGS PLAT RED ROCK TWP.

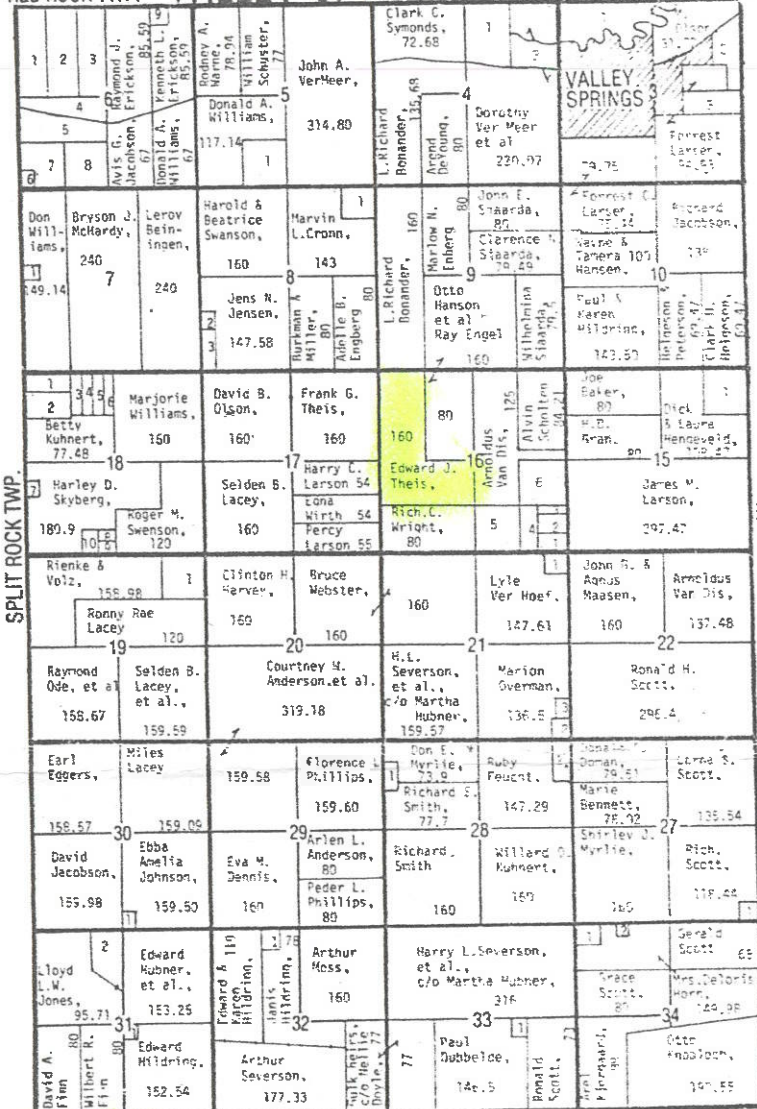

© 1984 DIRECTORY SERVICE CO. LYON CO MINNEHABA COUNTY, SOUTH DAKOTA

- SECTION 3
 1. Karen & Judy Wis, 56.3A
 2. Joe Baker, 24.0A
 3. D.M. Stoltenberg, 14.29A
 SECTION 4
 1. E. Eugene Corbett, 36.7A
 2. City of Valley Springs
 SECTION 5
 1. Todd Dawley, 42.66A
 SECTION 6
 1. Alvis G. Jacobson, 48.83A
 2. Dorothy Elpfson, 5A
 3. Eleanor Nelson, 50A
 4. T.E. Hildring, et al., Robert Hildring, 27.11A
 5. Dawley & Bonander, 45.89A
 6. Robert Maxwell, 3A
 7. F.W. Dawley, 36.74A
 8. L.R. Bonander,

- 38.75A
 9. Kenneth Erickson, 5.29A
 SECTION 7
 1. Leine Palm, 8.73A
 SECTION 8
 1. Kenneth Wilson, 17A
 2. Mark Erickson, 3A
 3. Charles Langner, 9.42A
 SECTION 15
 1. Les & Linda Hengelvela, 29.53A
 SECTION 16
 1. C.D. Housing Authority, 10.6A
 2. Lyle Beckman, 10.34A
 3. Doyle Turner, 5.12A
 4. M.B. Jacobson, 15.12A
 5. Norton Sorenson, 25A
 6. Johannes Van Dis, 36.5A
 SECTION 18
 1. M.L. Thompson, 16.7A

2. Milton Thompson, 19.75A
 3. Terrell Anderson, 10.1A
 4. Gary Lawner, 10.9A
 5. William Mager, 10.11A
 6. Laurence Russel, 10.12A
 7. Scott Stewart, 4.7A
 8. Ruth White, 2.75A
 9. P. Mark Swanson, 5A
 10. M.L. Nelson, 10A
 SECTION 19
 1. Edwin E. Severson, 37.45A
 SECTION 21
 1. Harold Johnson, 11.9A
 2. D.B. Cyr, 15.66A
 3. Darryl Cyr, 7.54A
 SECTION 27
 1. Donald & Richard Scott, 17.56A
 SMALL LOT OWNERS
 John Gillette, 7.9A
 SECTION 28

1. Robert L. Smith, 7A
 2. Glenn M. Scott, 12.31A
 SECTION 30
 1. Ernest Sundvold, 1A
 SMALL LOT OWNER
 Arthur Anderson, 5A
 SECTION 31
 1. Stewart Smith, 2.79A
 2. John Eagan, 42.79A
 SMALL LOT OWNER
 William Thompson, 1.11A
 SECTION 32
 1. Robert Peterka, 1A
 SECTION 33
 1. Henry Ackerman, 4.4A
 SMALL LOT OWNERS
 Gerald Larsen, 77A
 Gerald Ackerman, 95A
 SECTION 34
 1. SMALL TRACTS
 Max Cross, 1A

SE
 1. Rn
 2. Rn
 3. Rn
 4. Rn
 5. Rn
 6. Rn
 7. Rn
 8. Rn
 9. Rn
 10. Rn
 11. Rn
 12. Rn
 13. Rn
 14. Rn
 15. Rn
 16. Rn
 17. Rn
 18. Rn
 19. Rn
 20. Rn
 21. Rn
 22. Rn
 23. Rn
 24. Rn
 25. Rn
 26. Rn
 27. Rn
 28. Rn
 29. Rn
 30. Rn
 31. Rn
 32. Rn
 33. Rn
 34. Rn



My Dad, Edward Theis



- Cornfield



- Cornfield



Walter Theis



my Sister Lorna Theis



My Dad Edward Theis



My Dad Edward Theis

My Family



Walter Theis



Theis Farm



Theis Farm



Theis Farm Waterways
and Creek



NOT TO SCALE

This Farm

18-R

78.5

①

② T 2450

③

②

①

T 2469

T 3267

T 3472

11.9 HEL

11.2 HEL

①

25.5 HEL

16.9 HEL

①

T 2467

① T 3257

Dropped

①

DTO

2.6

T 3252

18 R 15.0 HEL

11 of 13

↑ 16.3 acres "HEL"
Highly Erodible Land

This Farm in Yellow
on Section 16 in
Valley Springs SD

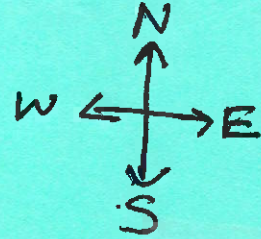

Culverts marked in
Red for Tractors
to drive over the
Creek to other side
of farmland to
be able to farm it

- Walter Heis - Farm
- Drain Tiles -

← 264th St

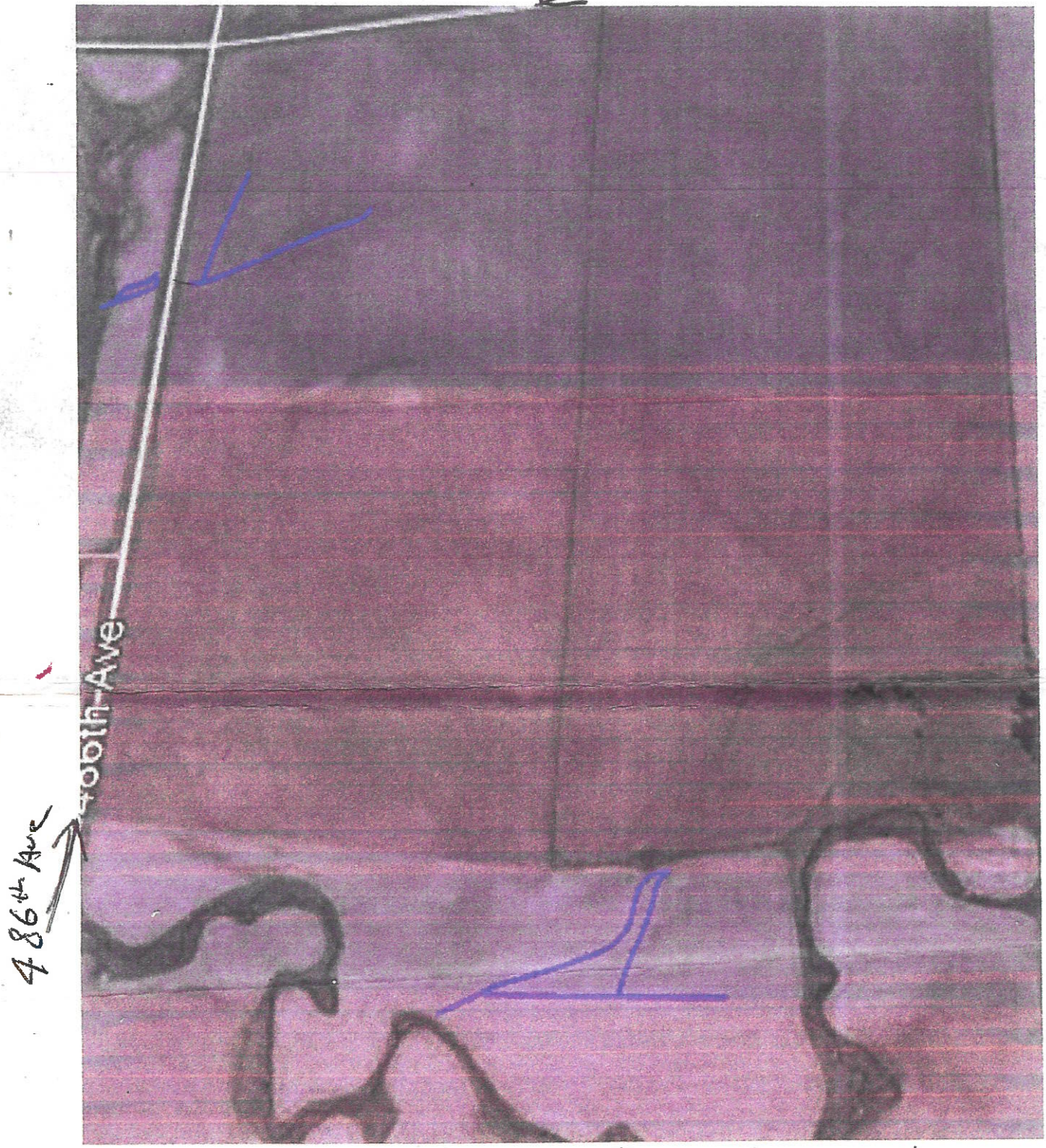

486th Ave

Tooth Ave

The drain tile Lines are in Blue

• Drain Tile installer:
 → Jerry Miller 12-1-2020

303 S. Louise Ave
 Worthing SD 57077
 1-507-920-3175