

8/29/2023

Dear Mr. Hansen, Nelson and Tegen
I am writing about concerns about
the Navigator carbon sequestration pipe-
line going through S.D., in our case
through Moody County. I am sending
a map showing carbon line route.
I have thirteen tile lines in approx.
500' which will have to be repaired.
We have invested thousands of dollars
in tile lines. I worry about these
repairs, depreciation of some of the
best land in S.D. for all of us in
raising feed and food. Who really
benefits from this line? We as tax
payers are involved in so many draws
on our monies. Maui, West Coast,
Florida now, homeless, immigration,
roads, schools, prisons and Ukraine,
just to name a few. We are 32.6
trillion in debt. and this line backed
by power and millionaires wants to

Ciao!

dictated to their benefit our tax dollars.
Our money!

These properties are like family. My
last pass with our tractor upon re-
tirement was very emotional as was
I am sure with previous owners.
We want to be good stewards of these
properties and watching these rights
of ways fall into others hands for-
ever is thought on our minds every
day.

Please keep us property owners in mind
on your decisions on voting on Carbon
lines.

Thank you,
Richard & Cindy Jorgensen

I hope you get this.

RECEIVED

SEP 05 2023

SOUTH DAKOTA PUBLIC
UTILITIES COMMISSION

Richard L. Jorgensen
Crooks, SD 57020

SIoux FALLS SD 570

31 AUG 2023 FRI 1 L



Forever USA
Endangered

PLC Commissioners
Capitol Building
500 E Capitol Ave.
Pierre, SD 57501-5070

57501-507050

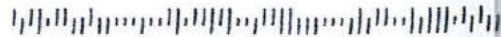

Copy



EXHIBIT A
Richard L. and Cynthia J. Jorgensen
HGS-SD-MO-1-020.001
Moody County, SD

This exhibit is a mapping sketch descriptive only of the size, shape and location of corridor and does not constitute a plat or survey of the tract shown. For informational purposes only.

SUMMARY





PROPOSED LENGTH

2,584.69 Feet
156.65 Rods

PROPOSED ACREAGE

2.97 Permanent Easement Acres
2.97 Temp Workspace Acres
0.23 ATWS Acres

LEGEND

-  Easement Centerline
-  Permanent Easement
-  TWS
-  ATWS
-  Tracts

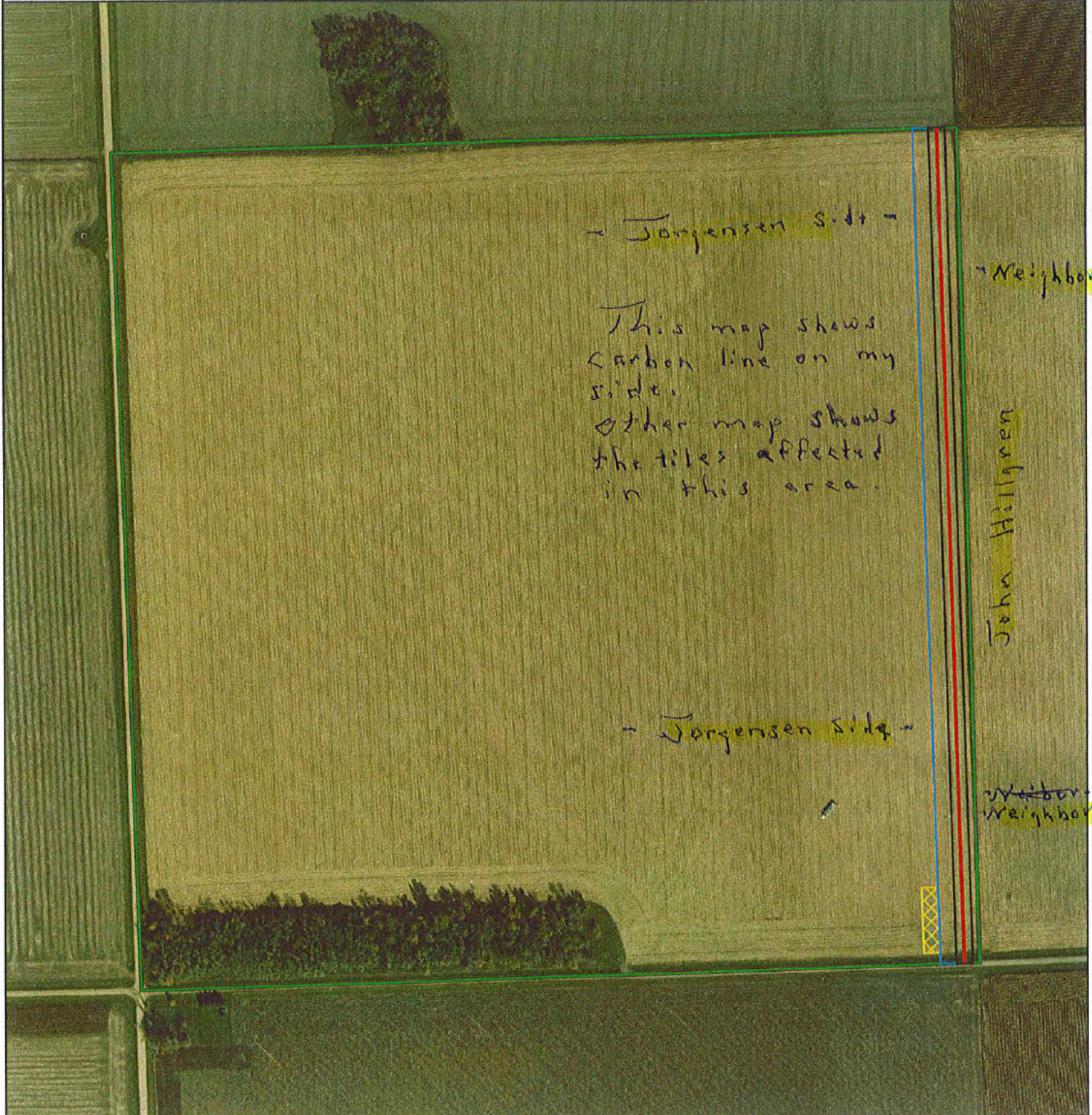

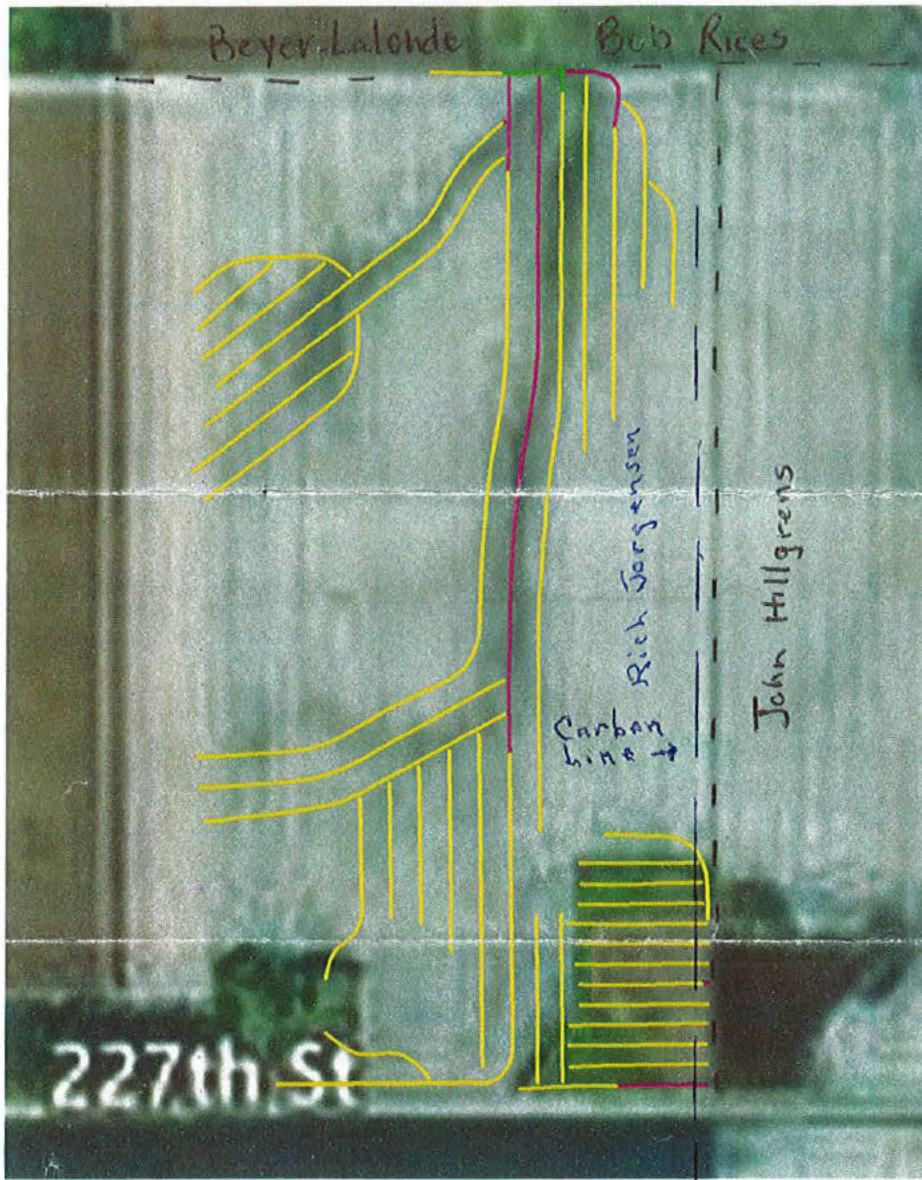

Moody County
Clare Township

The carbon line goes up the half mile on my side of fence through all 18 tiles. Navigator had original line on neighbor side (John Hill). He said no so they put line on my side??

* overall map

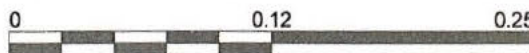

I was at a meeting in Hlandreau with PUC and you wanted or encouraged we land owners to send our areas affected by line.

Client: Jorgensen, Richard
Farm: Moody Cnty
Field: Clare Township Sec. 2 SW
Name: 2012 & 2013

-  5 inch tile
-  6 inch tile
-  8 inch tile

Evans Farm
Drainage & Construction
Danny Evans
369 41st Street
Jasper, MN 56144
507-348-4818