

*** Proof of Publication ***

RECEIVED

NOV 04 2022

SOUTH DAKOTA PUBLIC UTILITIES COMMISSION

STATE OF NEBRASKA)
COUNTY OF BURT) SS.

The undersigned, being first duly sworn deposes and says that he/she is one of the publishers of Tri-State Neighbor, a biweekly newspaper printed in the English language, in whole or in part in an office maintained in Tekamah, Nebraska, and having a bona fide circulation of at least 300 copies weekly, and published for more than 26 successive weeks prior to publication of the notice attached hereto, which notice was published in said paper for 1 consecutive weeks, the first publication being on the 21 day of October, 20 22.

SD Public Utilities Commission

500 East Capitol Ave.
Pierre, SD 57501

ORDER NUMBER 58986

[Signature]
Signed

Subscribed and sworn to before me this 1st day of Nov, 20 22.

[Signature]
Notary Public

Section: CLASS
Category: CLASS
PUBLISHED ON: 10-21-22

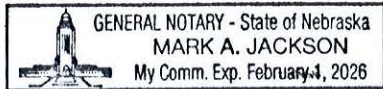

TOTAL AD COST: 874.80
FILED ON: 11/1/22



SOLD

The 4-letter word you love to hear!

Your Up-To-Date Source For Real Estate Auctions Cars & Trucks Livestock Farm Machinery & More!



800-888-1380

Hay/Feed/Additives

Hay and Straw for sale
3x4x8 Big Square, stored
inside,
WE HAVE TRUCKS,
Call/text
320-808-4533

Hay for Sale. 330 Sudan
Grass round hay bales 5' x
5 1/2'. \$45 per bale.
Langdon, ND call Dennis
701-370-0078

Hay/Feed/Additives

Premium feed grade wheat
straw 3x4 bales. Delivered
truckloads. Text/call
1-204-712-6509.
Email calebreddriver
forage@gmail.com

1-800-888-1380
NEIGHBOR

Help Wanted

Dakotaland Transportation Inc is in search of cabinet haulers that are willing to travel the great USA and be home weekly. Must have a Class A CDL.

We have great benefits—
health, dental, vision, life, supplementary, simple IRAs.



Come join this great big happy family.

Give us a call at 605-543-6640
to find out what it's all about!

Land



HLC Hewitt Land Company



ABSOLUTE REAL ESTATE
AUCTION
LIVE & ONLINE: NEPODAL
ESTATE FARMLAND

NOV. 10
1:30 PM CST

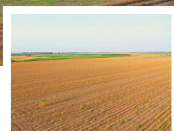

TYNDALL, SD
155.75 +/- ACRES

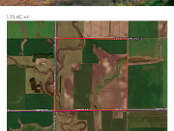

BON HOMME CO., SD FARMLAND
Highly productive farmland w/
exceptional access, shelter belt & water.

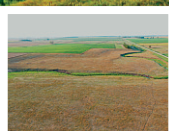

Nov. 10, 2022, 1:30 p.m. CST | Selling as one
entire unit | Broker participation invited
Auction Location: Tyndall Auditorium
Showing Dates: Oct. 11 and Oct. 26, 1-3 p.m.
CST; Nov. 10, 10a.m.-12p.m. CST. Held in the
same family for more than 100 years!

Contact Tyson Hewitt- (605) 206-0034 or
Tanner Hewitt- (605) 490-7952 for details

REGISTER TO BID ONLINE, PLUS VIEW THE FLYER, PHOTOS,
INTERACTIVE MAP, AND VIDEO! HEWITTLANDCOMPANY.COM

FARM, RANCH, RECREATIONAL, & AUCTION
PROPERTIES IN SD, ND, MT, WY, & NE

NOTICE OF PUBLIC MEETINGS SOUTH DAKOTA PUBLIC UTILITIES COMMISSION

WHAT: Notice of Public Meetings regarding Permit to Construct a Carbon Dioxide Transmission Pipeline in the counties of Brookings, Moody, Minnehaha, Lincoln, and Turner

WHEN AND WHERE:

Monday, November 21, 2022 – 5:30 p.m. CST– Canton Performing Arts Center, 800 N. Main, Canton, South Dakota

Tuesday, November 22, 2022 – 11:30 a.m. CST – William J. Janklow Community Center, 800 W. Community Dr., Flandreau, South Dakota

Tuesday, November 22, 2022 – 5:30 p.m. CST – Washington Room, Ramkota Conference Center, 3200 W. Maple Street, Sioux Falls, South Dakota

Pursuant to SDCL 49-41B-15 and 49-41B-16, the South Dakota Public Utilities Commission will hold public input meetings at the above times and places on an application filed by Navigator Heartland Greenway, LLC to construct and operate a carbon dioxide (CO₂) transmission pipeline (Project). The Project is approximately 1,300 miles of pipelines for the transportation of CO₂ from more than 21 ethanol and fertilizer plants across 5 states, including 3 ethanol plants in South Dakota, that will transport captured carbon dioxide for permanent and secure underground sequestration in Illinois and/or to off-take facilities for commercial/industrial use.

The Project consists of 111.9 miles of carbon dioxide pipeline in South Dakota that will cross the counties of Brookings, Moody, Minnehaha, Lincoln, and Turner. More specifically, the Project consists of three segments: 1) the Aurora to Hartley lateral that will be approximately 63.6 miles of 8-inch diameter pipeline; 2) the POET Chancellor lateral that will be approximately 22.6 miles of 6-inch diameter pipeline; and 3) the POET Hudson lateral that will be approximately 25.7 miles of 6-inch diameter pipeline. In addition, one inline inspection tool launcher/receiver site will be constructed in Lincoln County. No pump stations are proposed in South Dakota for the Project. Applicant estimates the total cost of the proposed Project in South Dakota to be \$142 million.

The purpose of the public input meetings will be to hear public comments regarding the permit Application and the Project. At the meetings, Applicant will present a brief description of the Project, following which interested persons may appear and present their views, comments and questions regarding the Application. A copy of the Application is on file with the Brookings, Moody, Minnehaha, Lincoln, and Turner County auditors pursuant to SDCL 49-41B-15.2 and at the Commission's office in Pierre. The Application and all other documents in the case, including detailed maps of the Project may be accessed on the Commission's website at www.puc.sd.gov under Commission Actions, Commission Dockets, Hydrocarbon and Carbon Dioxide Pipeline Dockets, 2022 Hydrocarbon and Carbon Dioxide Pipeline Dockets, HP22-002.

Pursuant to SDCL 49-41B-17 and ARSD 20:10:22:40, the statutory parties to this proceeding are the Applicant and the Commission staff. Each municipality, county, and governmental agency in the area where the facility is proposed to be sited; or any person residing in the area where the facility is proposed to be sited, or any directly interested person, may be granted party status in this proceeding by making timely written application to the Commission. Applications for party status will be available at the public input meetings or may be obtained from the Commission's website or by contacting the Commission. Applications for party status must be received by the Commission on or before 5:00 p.m. on November 28, 2022.

Following the public input meetings, the Commission may schedule a formal evidentiary hearing conforming to SDCL Chapter 1-26 to consider any issues raised by any intervening party, the Commission's staff, or the Commission itself. At such a formal hearing, all parties will have the opportunity to appear, present evidence, cross-examine the other parties' witnesses, and exercise all other rights afforded by SDCL Chapters 1-26, 49-1, and 49-41B and ARSD Chapters 20:10:01 and 20:10:22, including rights of appeal to the courts.

For approval, Applicant must show that the proposed Project will comply with all applicable laws and rules, will not pose a threat of serious injury to the environment nor to the social and economic condition of inhabitants or expected inhabitants in the siting area, will not substantially impair the health, safety or welfare of the inhabitants, and will not unduly interfere with the orderly development of the region with due consideration having been given to the views of governing bodies of affected local units of government. Based upon these factors, the Commission will decide whether the permit to construct should be granted, denied, or granted upon such terms, conditions, or modifications of the construction, operation, or maintenance as the Commission finds appropriate.

Pursuant to the Americans with Disabilities Act, these meetings are being held in a physically accessible location. Please contact the Commission at least 48 hours prior to the meeting if you have special needs so arrangements can be made to accommodate you.

The Commission's contact information is: ph (800) 332-1782; www.puc.sd.gov; puc@state.sd.us; 500 E. Capitol Ave., Pierre, SD 57501.

Published by the South Dakota PUC at a total approximate cost of \$1,709.60.