

# **Attachment No. 1**

# EXHIBIT "B"

## PRELIMINARY ROUTE

### BEADLE COUNTY, SOUTH DAKOTA

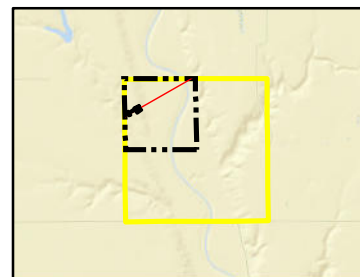

VICINITY MAP  
N.T.S.

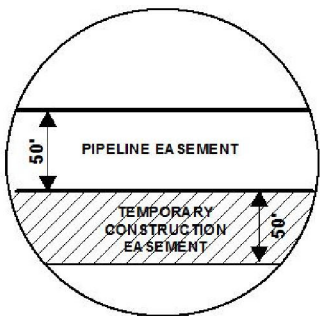

**SEC. 35 T112N R61W**

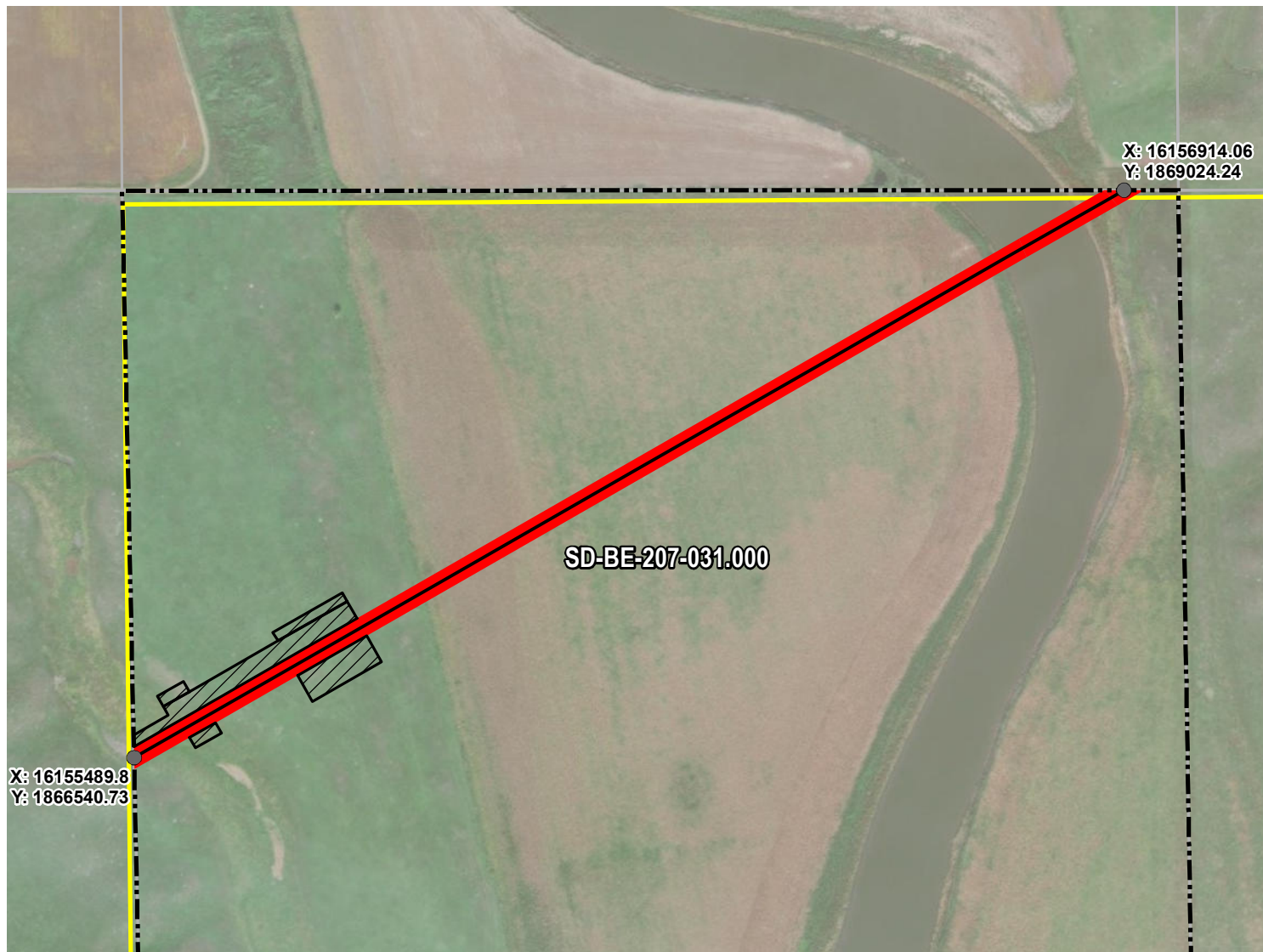

X: 16155489.8  
Y: 1866540.73

X: 16156914.06  
Y: 1869024.24

SD-BE-207-031.000

ROUTING LENGTH = 2862.93 FT +/-

IMPACTS: PIPELINE EASEMENT = 3.285 AC. +/- / TEMPORARY CONSTRUCTION EASEMENT = 1.234 AC. +/-

**Legend**

- PROPOSED ROUTE
- PARCEL BOUNDARY
- ADJACENT PROPERTIES
- PIPELINE EASEMENT
- TEMPORARY CONSTRUCTION EASEMENT
- SECTION BOUNDARY
- COUNTY BOUNDARY

NOTES:

1. THIS IS A PRELIMINARY DOCUMENT AND IS INTENDED TO DEPICT THE APPROXIMATE LOCATION OF A PROPOSED PIPELINE EASEMENT.
2. THIS DOCUMENT DOES NOT REPRESENT A LAND SURVEY AND IS NOT INTENDED TO DEPICT THE FINAL ALIGNMENT
3. COORDINATE SYSTEM: UTM ZONE 14 NORTH, NAD83, US SURVEY FEET

**PRELIMINARY PIPELINE ROUTE**

DRAWN BY:	AC	SUMMIT CARBON SOLUTIONS MIDWEST CARBON EXPRESS THE PATRICIA K. DEEG TRUST DATED NOVEMBER 30, 2021 TAX ID: 5004 TRACT NUMBER: SD-BE-207-031.000	
CHECKED BY:	JW		
MAP DATE:	12/16/2021		
SCALE:	1 inch = 409'		
REV NO.	DATE	DESCRIPTION	
A	12/16/2021	INITIAL ISSUE	
B	3/7/2022	REVISED WORKSPACE	
DRAWING NO. C-MCE-ACQ-SD-BE-207-031.000		PROJECT NO. 450959	SHEET NO. 01 of 01

# EXHIBIT "B"

## PRELIMINARY ROUTE

### BEADLE COUNTY, SOUTH DAKOTA

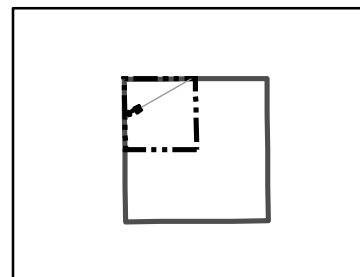

VICINITY MAP  
N.T.S.

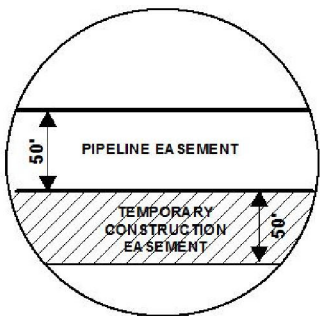

**SEC. 35 T112N R61W**

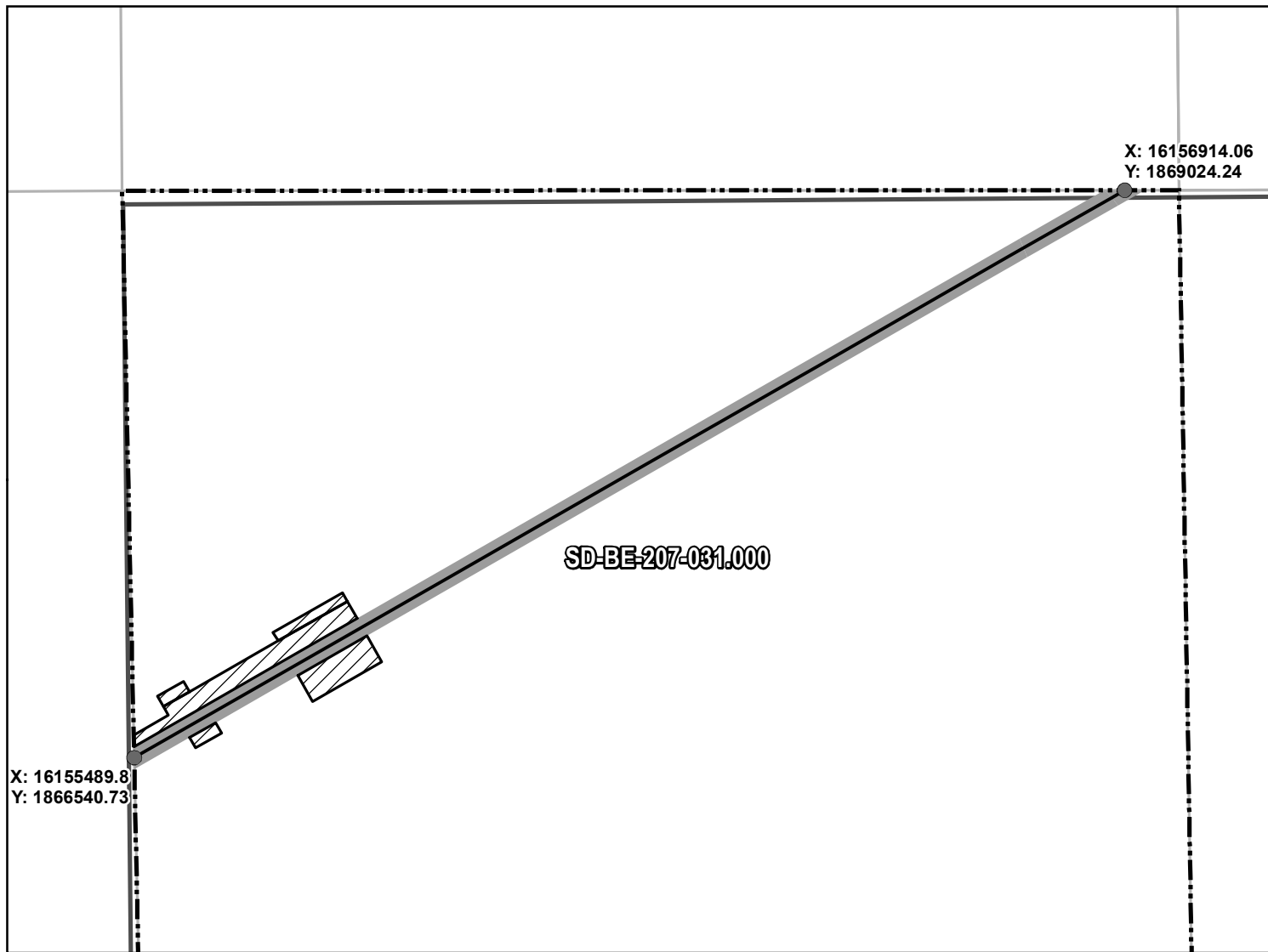

**ROUTING LENGTH = 2862.93 FT +/-**  
**IMPACTS: PIPELINE EASEMENT = 3.285 AC. +/- / TEMPORARY CONSTRUCTION EASEMENT = 1.234 AC. +/-**

PROPOSED ROUTE	PIPELINE EASEMENT
ROADS	TEMPORARY CONSTRUCTION EASEMENT
PARCEL BOUNDARY	SECTION BOUNDARY
ADJACENT PROPERTIES	COUNTY BOUNDARY

**NOTES:**

1. THIS IS A PRELIMINARY DOCUMENT AND IS INTENDED TO DEPICT THE APPROXIMATE LOCATION OF A PROPOSED PIPELINE EASEMENT.
2. THIS DOCUMENT DOES NOT REPRESENT A LAND SURVEY AND IS NOT INTENDED TO DEPICT THE FINAL ALIGNMENT
3. COORDINATE SYSTEM: UTM ZONE 14 NORTH, NAD83, US SURVEY FEET

SIGNATURE: \_\_\_\_\_ DATE: \_\_\_\_\_



SUMMIT CARBON  
SOLUTIONS

#### PRELIMINARY PIPELINE ROUTE

DRAWN BY:	AC	SUMMIT CARBON SOLUTIONS MIDWEST CARBON EXPRESS THE PATRICIA K. DEEG TRUST DATED NOVEMBER 30, 2021 TAX ID: 5004 TRACT NUMBER: SD-BE-207-031.000
CHECKED BY:	JW	
MAP DATE:	12/16/2021	
SCALE:	1 inch = 409'	
REV NO.	DATE	DESCRIPTION
A	12/16/2021	INITIAL ISSUE
B	3/7/2022	REVISED WORKSPACE
DRAWING NO. BW-MCE-ACQ-SD-BE-207-031.000		PROJECT NO. 450959 SHEET NO. 01 of 01

# EXHIBIT "B" PRELIMINARY ROUTE BEADLE COUNTY, SOUTH DAKOTA

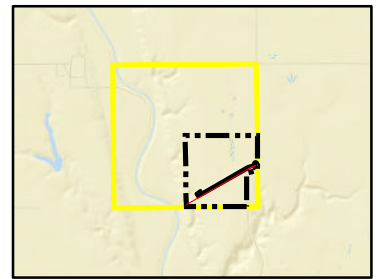

VICINITY MAP  
N.T.S.

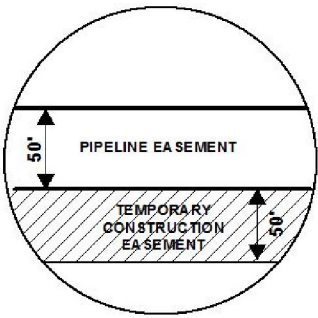

**SEC. 26 T112N R61W**

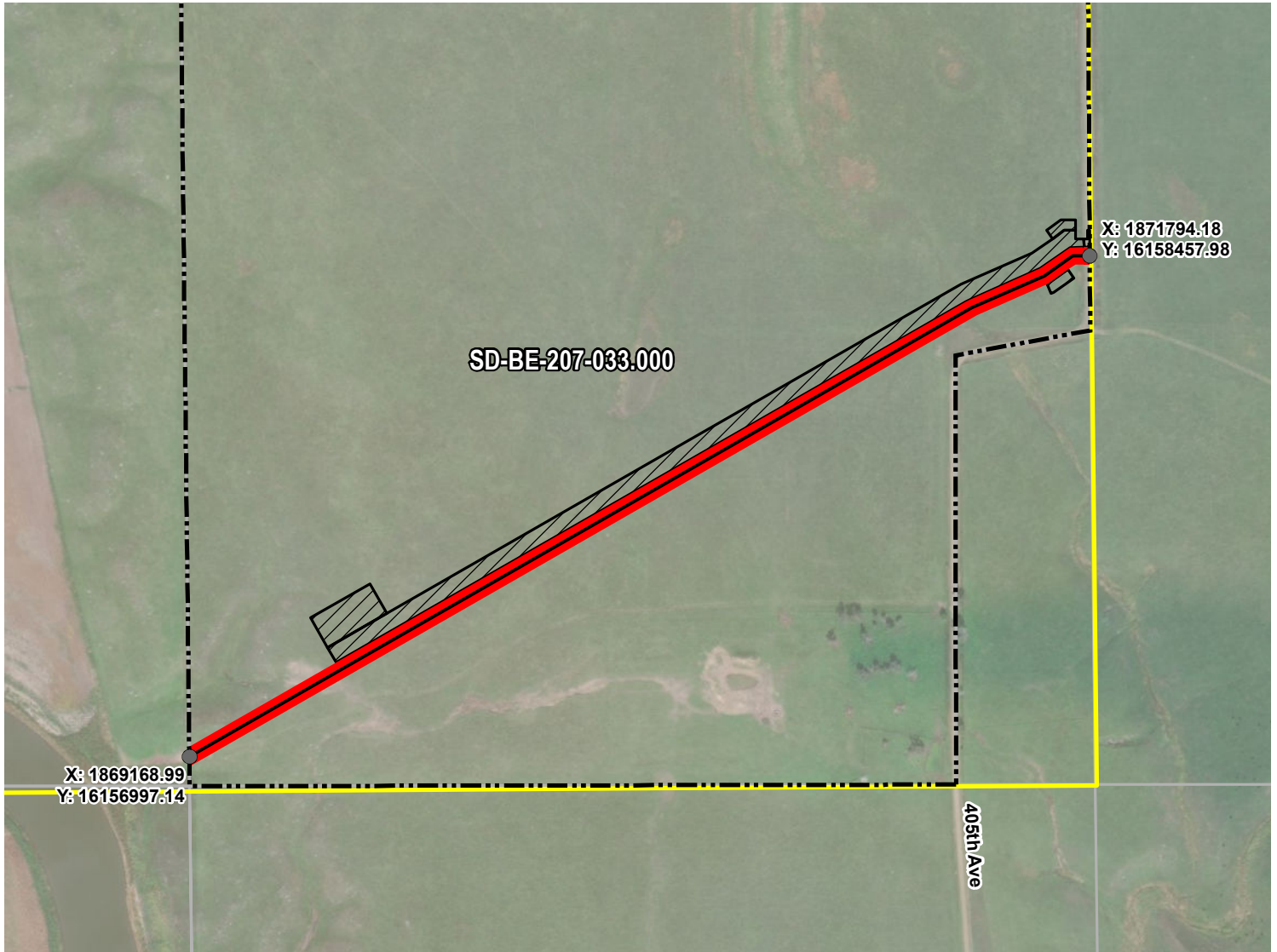

**ROUTING LENGTH = 3012.235 FT +/-**

**IMPACTS: PIPELINE EASEMENT = 3.457 AC. +/- / TEMPORARY CONSTRUCTION EASEMENT = 3.456 AC. +/-**

**Legend**

- PROPOSED ROUTE
- PIPELINE EASEMENT
- PARCEL BOUNDARY
- TEMPORARY CONSTRUCTION EASEMENT
- ADJACENT PROPERTIES
- SECTION BOUNDARY
- COUNTY BOUNDARY

**NOTES:**

1. THIS IS A PRELIMINARY DOCUMENT AND IS INTENDED TO DEPICT THE APPROXIMATE LOCATION OF A PROPOSED PIPELINE EASEMENT.
2. THIS DOCUMENT DOES NOT REPRESENT A LAND SURVEY AND IS NOT INTENDED TO DEPICT THE FINAL ALIGNMENT
3. COORDINATE SYSTEM: UTM ZONE 14 NORTH, NAD83, US SURVEY FEET

**PRELIMINARY PIPELINE ROUTE**

DRAWN BY:	AC	SUMMIT CARBON SOLUTIONS MIDWEST CARBON EXPRESS THE PATRICIA K. DEEG TRUST DATED NOVEMBER 30, 2021 TAX ID: 4965 TRACT NUMBER: SD-BE-207-033.000
CHECKED BY:	JW	
MAP DATE:	12/16/2021	
SCALE:	1 inch = 477'	
REV NO.	DATE	DESCRIPTION
H	7/18/2022	REVISED WORKSPACE
J	8/19/2022	REVISED WORKSPACE
DRAWING NO.	PROJECT NO.	SHEET NO.
C-MCE-ACQ-SD-BE-207-033.000	450959	01 of 01



# EXHIBIT "B" PRELIMINARY ROUTE BEADLE COUNTY, SOUTH DAKOTA

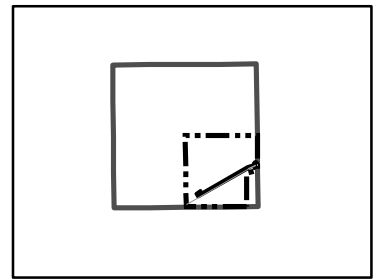

VICINITY MAP  
N.T.S.

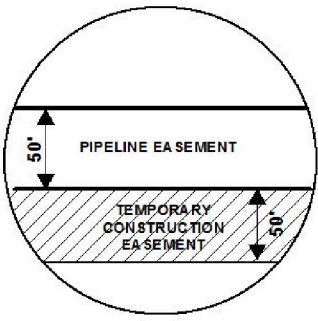

**SEC. 26 T112N R61W**

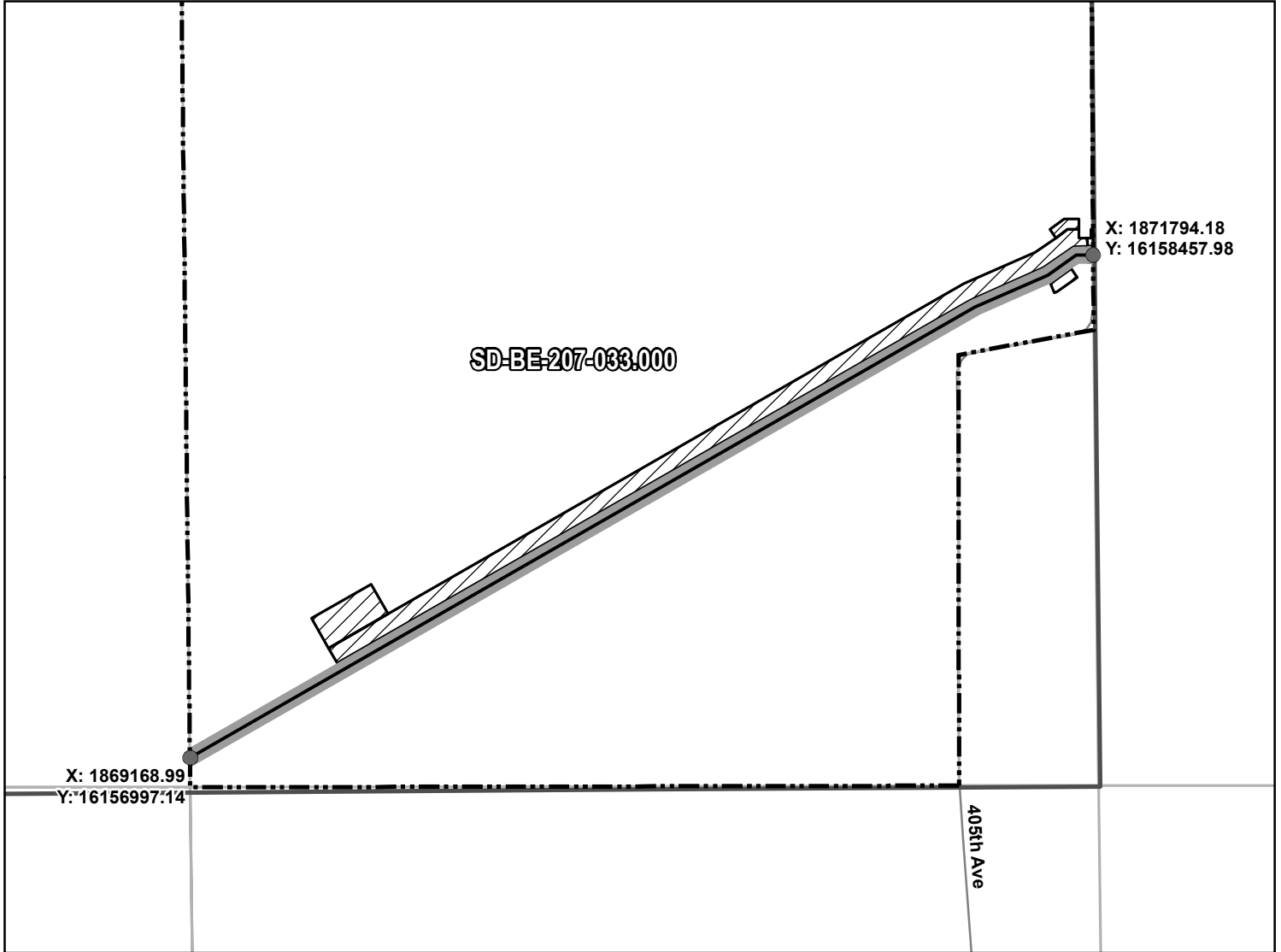

**ROUTING LENGTH = 3012.235 FT +/-**  
**IMPACTS: PIPELINE EASEMENT = 3.457 AC. +/- / TEMPORARY CONSTRUCTION EASEMENT = 3.456 AC. +/-**

PROPOSED ROUTE	PIPELINE EASEMENT
ROADS	TEMPORARY CONSTRUCTION EASEMENT
PARCEL BOUNDARY	SECTION BOUNDARY
ADJACENT PROPERTIES	COUNTY BOUNDARY

**NOTES:**

1. THIS IS A PRELIMINARY DOCUMENT AND IS INTENDED TO DEPICT THE APPROXIMATE LOCATION OF A PROPOSED PIPELINE EASEMENT.
2. THIS DOCUMENT DOES NOT REPRESENT A LAND SURVEY AND IS NOT INTENDED TO DEPICT THE FINAL ALIGNMENT
3. COORDINATE SYSTEM: UTM ZONE 14 NORTH, NAD83, US SURVEY FEET

SIGNATURE: \_\_\_\_\_ DATE: \_\_\_\_\_



SUMMIT CARBON  
SOLUTIONS

### PRELIMINARY PIPELINE ROUTE

DRAWN BY:	AC	SUMMIT CARBON SOLUTIONS MIDWEST CARBON EXPRESS THE PATRICIA K. DEEG TRUST DATED NOVEMBER 30, 2021 TAX ID: 4965 TRACT NUMBER: SD-BE-207-033.000
CHECKED BY:	JW	
MAP DATE:	12/16/2021	
SCALE:	1 inch = 477'	
REV NO.	DATE	DESCRIPTION
H	7/18/2022	REVISED WORKSPACE
J	8/19/2022	REVISED WORKSPACE
DRAWING NO. BW-MCE-ACQ-SD-BE-207-033.000		PROJECT NO. 450959
		SHEET NO. 01 of 01



# EXHIBIT "B"

## PRELIMINARY ROUTE

### BEADLE COUNTY, SOUTH DAKOTA

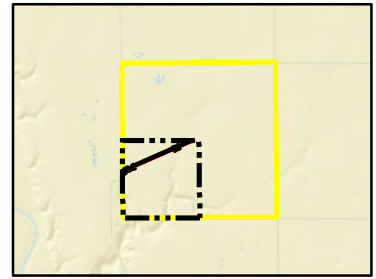

VICINITY MAP  
N.T.S.

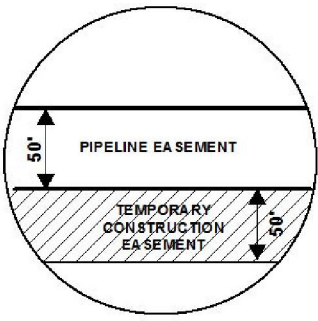

**SEC. 25 T112N R61W**



**ROUTING LENGTH = 2726.192 FT +/-**

**IMPACTS: PIPELINE EASEMENT = 3.129 AC. +/- / TEMPORARY CONSTRUCTION EASEMENT = 3.346 AC. +/-**

**Legend**

- PROPOSED ROUTE
- TEMPORARY CONSTRUCTION EASEMENT
- PARCEL BOUNDARY
- SECTION BOUNDARY
- ADJACENT PROPERTIES
- COUNTY BOUNDARY

**NOTES:**

1. THIS IS A PRELIMINARY DOCUMENT AND IS INTENDED TO DEPICT THE APPROXIMATE LOCATION OF A PROPOSED PIPELINE EASEMENT.
2. THIS DOCUMENT DOES NOT REPRESENT A LAND SURVEY AND IS NOT INTENDED TO DEPICT THE FINAL ALIGNMENT
3. COORDINATE SYSTEM: UTM ZONE 14 NORTH, NAD83, US SURVEY FEET

**PRELIMINARY PIPELINE ROUTE**

DRAWN BY: AC

CHECKED BY: JW

MAP DATE: 12/16/2021

SCALE: 1 inch = 462'

REV NO.      DATE

E              7/18/2022

F              7/20/2022

SUMMIT CARBON SOLUTIONS  
MIDWEST CARBON EXPRESS  
THE PATRICIA K. DEEG TRUST DATED  
NOVEMBER 30, 2021  
TAX ID: 4959  
TRACT NUMBER: SD-BE-207-034.000

DESCRIPTION

REVISED WORKSPACE

REVISED WORKSPACE

DRAWING NO.  
C-MCE-ACQ-SD-BE-207-034.000

PROJECT NO. 450959

SHEET NO. 01 of 01



# EXHIBIT "B"

## PRELIMINARY ROUTE

### BEADLE COUNTY, SOUTH DAKOTA

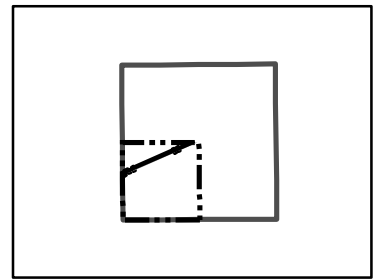

VICINITY MAP  
N.T.S.

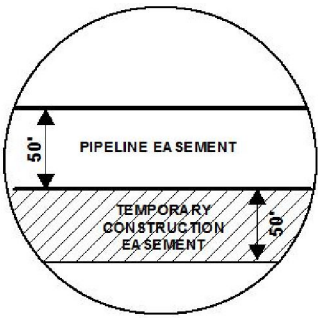

**SEC. 25 T112N R61W**

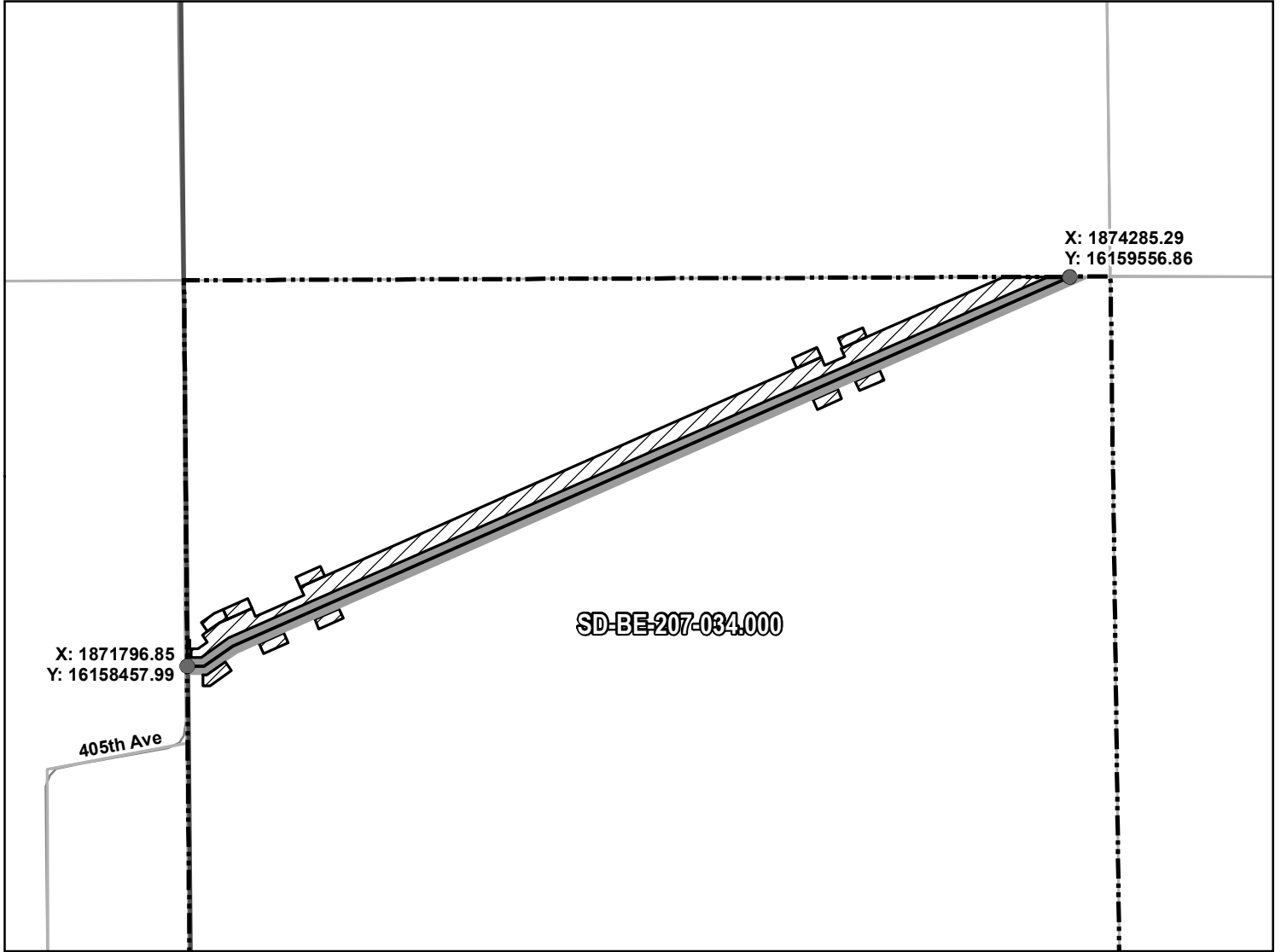

**ROUTING LENGTH = 2726.192 FT +/-**

**IMPACTS: PIPELINE EASEMENT = 3.129 AC. +/- / TEMPORARY CONSTRUCTION EASEMENT = 3.346 AC. +/-**

**Legend**

- PROPOSED ROUTE
- PIPELINE EASEMENT
- ROADS
- TEMPORARY CONSTRUCTION EASEMENT
- PARCEL BOUNDARY
- SECTION BOUNDARY
- ADJACENT PROPERTIES
- COUNTY BOUNDARY

**NOTES:**

1. THIS IS A PRELIMINARY DOCUMENT AND IS INTENDED TO DEPICT THE APPROXIMATE LOCATION OF A PROPOSED PIPELINE EASEMENT.
2. THIS DOCUMENT DOES NOT REPRESENT A LAND SURVEY AND IS NOT INTENDED TO DEPICT THE FINAL ALIGNMENT
3. COORDINATE SYSTEM: UTM ZONE 14 NORTH, NAD83, US SURVEY FEET

SIGNATURE: \_\_\_\_\_ DATE: \_\_\_\_\_



**SUMMIT CARBON SOLUTIONS**

**PRELIMINARY PIPELINE ROUTE**

DRAWN BY: AC

CHECKED BY: JW

MAP DATE: 12/16/2021

SCALE: 1 inch = 462'

REV NO. DATE

E 7/18/2022

F 7/20/2022

**SUMMIT CARBON SOLUTIONS  
MIDWEST CARBON EXPRESS  
THE PATRICIA K. DEEG TRUST DATED  
NOVEMBER 30, 2021  
TAX ID: 4959  
TRACT NUMBER: SD-BE-207-034.000**

DESCRIPTION

REVISED WORKSPACE

REVISED WORKSPACE

DRAWING NO. BW-MCE-ACQ-SD-BE-207-034.000

PROJECT NO. 450959

SHEET NO. 01 of 01